The world's most glorious city is rising on the banks of the Potomac. Belonging to all Americans, it should be seen by all of them.

The Washington Post.

Today—Continued warm. Tomorrow—Moderate winds. Yesterday — Highest, 95; lowest, 76. Details on page 9.

NO. 20,186. ENTERED AS SECOND-CLASS MATTER, POSTOFFICE, WASHINGTON, D. C. WASHINGTON: TUESDAY, SEPTEMBER 22, 1931 COPYRIGHT, 1931, BY THE WASHINGTON POST CO. THREE CENTS.

LISBON TO U. S. FLIERS RESCUED BY FREIGHT SHIP

Helpless Trio Picked Up Off Cape Race After Motor Balked.

DRIFTED 158 HOURS AT MERCY OF OCEAN

Resigned to Fate as Vessel Reached Scene; Captain Reports Details.

(United Press.)

Three aviators who flew across the Atlantic Ocean from Lisbon, Portugal, to within 700 miles of Cape Race, Newfoundland, were rescued by the S. S. Belmoira yesterday after floating helpless for 158 hours on the wreckage of their Junkers monoplane.

The story of their miraculous rescue came by radio last night from Capt. Christian Hald, skipper of the Belmoira, a freighter which was en route to Russia at the time its crew espied the monoplane Esa bobbing on the surface of the Atlantic, off the Newfoundland coast.

By CAPT. CHRISTIAN HALD.

Aboard S. S. Belmoira, Sept. 21 (by radio to the United Press).—We picked up the wrecked transatlantic plane Esa and its crew in latitude 45.26, longitude 54.31 this afternoon.

The three aviators, Wilhelm Rody, Christian Johanssen and Fernando do Costa Veiga, were saved after they had been in the water 158 hours. Costa Veiga had an injured leg. The other two were in good condition, although they were much exhausted.

Johanssen says the plane failed to reach its detaination because of engine trouble about 30 minutes after signaling the S. S. Pennland last Monday afternoon. (The report from the Pennland was the last that had been heard of the Esa until Capt. Hald's message a week later.)

Ship Fails to See Signals.

The fliers said they had sighted only one ship during the intervening days they were adrift. It passed within 1 kilometer (about two-thirds of a mile), but did not see them despite their signals.

They had given up hope and did not expect our ship to see them, as they were several miles away when we passed.

The dramatic rescue yesterday of Willy Rody and his two flying mates of the Junkers monoplane Esa has no parallel in the history of aviation.

It calls to mind the flight of the late Commander John Rodgers and his crew of four men who attempted to reach Hawaii from San Francisco in 1925. They were in a flying boat. However, whereas Rody and his companions were in a land plane. Commander Rodgers and his crew reached shore after nine days at sea, having been forced down 450 miles off Honolulu.

In the case of Ruth Elder and George Haldeman, who flew from New York eastward in October, 1927, they were forced to alight on water in a land plane, but they came down alongside a ship and were rescued immediately. Their flight ended 350 miles from the Azores.

Kept Afloat by Fuel Tanks.

New York aviators consider it likely that the fuel tanks of the Esa kept the Junkers plane afloat for a week. The craft, a sister ship of the transatlantic plane Bremen, was of all-metal construction.

It was just one week ago Monday afternoon that word was flashed by radio from the Red Star liner Pennland that the Esa had circled that ship, then headed west toward Halifax. The Pennland sighted the plane about 80 miles off Cape Race. For a week not another word was heard from them. Since they had been sighted near land, it was thought

Continued on Page 12, Column 1.

Tariff Body Plans Oil Costs Report

Production Report Expected to Be Finished by Time Congress Meets.

(Associated Press.)

The tariff commission intends to make a report on domestic and foreign oil production costs by the time congress convenes.

This prediction was made yesterday to a group of mid-continent oil producers by Chairman Fletcher of the commission.

The oil men, led by Thurman P. Hill, of the Kansas Public Service Commission, talked with Fletcher after laying before Secretary Lamont a program to bring world production under voluntary restriction agreement in line with one being worked out for the United States.

Their plan would prorate world output on the basis of actual 1928 production. The 1931 world figure was taken as 3,930,123 barrels daily of which the United States would turnout 2,455,276, including a withdrawal of 80,274.

Pupils at 2 Schools Sit on Floor or Lawn

72,000 Children Ready to Return, But Lack of Furniture Forces Change in Plans; McCarl's Office Blamed for Delay.

(Picture on Page Five.)

While approximately 72,000 Washington children were ready for school yesterday, some of the schools were not ready for them.

Pupils returned home to report that in some instances they were forced to sit on floors of the newer schools because desks and chairs ordered in mid-July had not arrived; that in other cases there were not enough books to go around, and that some pupils are still to attend portable schols this year, despite promises of long standing that the crowded portables would soon be relegated to limbo.

The greatest stir was caused by the number of children who spent their opening day at school seated on old newspapers spread around the newly varnished floors at two schools, or in a more comfortable spot on the lawn. At one school the new heating plant was set up on the sidewalk for open air operation. The plant will probably remain outside the building until the end of October.

Some relief for the chair and desk situation is promised for today. Jere J. Crane, assistant superintendent of schools in charge of buildings, said that all of the children would at least have seats.

This will be accomplished through the work of Mr. Crane and some of his assistants, who worked late last night moving chairs from the auditoriums of several of the schools to the bare rooms at the newer structures.

Opinion on placing responsibility for the situation which caused several hundred children to receive their first day's instruction as they sat cross-legged, Japanese fashion, appeared to vary among the officials, but the consensus appeared to be that a ruling from Comptroller General J. R. McCarl's office caused the delay in getting desks here on time.

Dr. Frank W. Ballou, superintendent of schools, said the matter was "a long story," but he "didn't care to go into it."

"The furniture has been on the way here for several days. The contract was held up by Comptroller General McCarl because the buildings were not ready to receive it. However, I don't care to be quoted on it in any way," he declared.

When asked how many portable

Continued on Page 5, Column 2.

CONFESSION UPHELD IN TRIP BY CROWDER

Station Attendant Identifies Him; Gas Can Linked in Plot Is Found.

The confession of John M. Crowder in the alleged plot of Harry C. Wimbley against the lives of his wife and her entire family was substantiated in virtually every detail yesterday after a 360-mile tour through country adjacent to the home of Patrick Henry Tench, at Dendron, Va.

Outstanding developments of the case were:

Crowder amplified his confession to say that Wimbley, just before his wife and stepchild were drowned in the Chesapeake & Ohio Canal near the Dalecarlia Reservoir, said to him, "You know what you're here for? You are to upset that canoe." Crowder still insists the actual drownings were accidental. He said he was afraid to object to the plan because Wimbley was armed with a gun.

Capt. Edward J. Kelly and Detective Sergt. James F. Springman recovered the gasoline can in a Richmond filling station which Crowder admitted was the one to be used in the burning of the Tench home, in which Mr. and Mrs. Tench, their three small boys, and Mrs. Wimbley and her daughter, were sleeping.

Crowder was identified by filling station attendants as one of the men who rented the gasoline can on Tuesday and returned it the following day.

Members of the Tench family corroborated Crowder's statement that Wimbley came to Crowder's room after all had retired. It was on this visit, Crowder says, that Wimbley asked him if he was "going to go through" with the sand-bagging and burning plot.

While detectives were corroborating Crowder's confession, others delved into his insurance dealing and the suspicions that he has a fourth wife in Oklahoma. An application by him for a $4,000 straight life insurance policy on Mrs. Wimbley was uncovered by Detective Sgt. George Darnell.

In an application to a local insurance company filed on July 30, Wimbley is reported to have asked to buy "the limit" of insurance on his wife. The agent to whom Wimbly applied recognized his picture in the papers and came forward with information of the application.

Together with this development came information that Wimbley and a Census Bureau clerk, who is now in Hanna, Okla., had planned to be married in May. Oklahoma authorities have been asked to interview the woman to discover if the marriage ever took place.

Corroboration of other parts of Crowder's confession to exterminate the Tench family was given when Detective Sergt. Truscott located witnesses in the city who substantiated parts of the confession.

From a remark made by Mr. Tench detectives inferred that some overt act may have been made to carry out

Continued on Page 11, Column 2.

UTILITY BODY PLANS TAXI RATE INQUIRY

Will Set Hearing Date Soon; Merchants' Letter Asks Fare Regulation.

Decision to inquire into the taxicab business in Washington was announced yesterday by the Public Utilities Commission.

Within a few days the commission will announce a formal public hearing to consider the question which has been agitated by various interests for months.

Demand that the commission fix taticab rates and closely regulate operation of taxicabs was made in a letter sent to the commission yesterday by the Merchants and Manufacturers Association.

Richmond B. Keech, people's counsel, and William A. Roberts, assistant corporation counsel specializing in utilities matters, also sought to have the commission hold a public hearing on the question, out of which they hope will come a code which will give greater control over the taxicab business.

The Merchants and Manufacturers' letter was based on sentiment of members of the association, which include representatives of the street car companies and the large taxicab operators, all of whom are determined in their opposition to the rates charged by the large number of independent operators of cabs in the District.

The plea of Keech and Roberts was prompted by the recent notice filed by a number of independent operators that they intended to cut down the zones within which they would carry passengers at the advertised 20-cent rate. Under the new schedule, filed with the commission last week, these operators would cut the area of their first zone in half or less. Thus, under the new schedule, it would cost 40 cents to go from downtown to anywhere near the limits of what was formerly their first zone.

Keech and Roberts believe there should be set up a system of rates which would be uniform for meterless cabs. The board of governors of the Merchants and Manufacturers Association, whose sentiments were expressed in the letter made public by the association secretary, described the competition of the taxicabs as unfair to the street car and bus companies. Although the street car companies are operating on a 10-cent cash fare basis, obtained from the courts over the protest of the Utilities Commission, the association urged that the commission should fix rates and regulations governing taxicabs to eliminate the alleged unfair competition.

What the commission will do is subject to conjecture. The question of regulation of taxicabs has been under consideration for some time, having been initiated by one of the large taxicab companies which sought to have the commission use its authority to maintain the high rates then in effect, but which the independent operators and smaller groups were outting.

3 Prostrated as Mercury Climbs to 100 at Kiosk

Added to the usual miseries of returning to classes, school children yesterday, with the rest of Washington, suffered from a temperature of 100 degrees, registered at the Pennsylvania avenue kiosk, the highest since September 12. Three prostrations were reported, and 500 persons swam in the municipal pool in the Monument grounds.

The thermometer reached 100 at 3 o'clock and remained there until 4, when it dropped sharply to 96. The peak yesterday is 12 degrees above the average reported at the kiosk near The Post Building. The humidity was fairly high, giving rise to much discomfort.

In announcing the number of persons to use the Monument pool, authorities also said that hereafter the usual rules against mixed bathing will be relaxed as long as the hot weather continues. Formerly mixed crowds were allowed only from 6 to 8 in the morning, the remainder of the time being reserved for men and women on alternate days.

The three prostrations reported were those of Julia Johnson, colored, 76 years old, of 1619 Marion street, who collapsed on Seventh street near O street; Cleola Hainesworth, colored, 25, of 2722 Poplar street northwest, overcome at Twenty-sixth and G streets northwest, and William Harris, colored, 41, of 915 New Jersey avenue northwest, who was overcome at

Continued on Page 3, Column 3.

CHINA REPORTS NEW FIGHTING IN MANCHURIA

Tokyo Cabinet Gathers in Special Session to Determine Policy.

LEAGUE TO CONSIDER PLEA FOR AID TODAY

Japanese Aviators Bomb City of Kirin; Kellogg Pact Held Not Involved.

(Associated Press.)

Echoes of the Chinese-Japanese clash in Manchuria were heard around the world yesterday as China appealed in Geneva for intervention by the League of Nations. Fresh fighting broke out last night at Peitaying, northern suburb of Mukden. Chinese forces were said to be attacking the town, which was the first point captured by the Japanese Saturday morning.

In Tokyo the cabinet met in extraordinary session, but adjourned without reaching a decision of the government's policy in Manchuria.

A nation-wide protest was made in China against Japanese military occupation of Manchurian cities and late at night government leaders were still meeting in special session.

The State Department in Washington held to its position that the situation failed to invoke the Kellogg-Briand pact renouncing war.

League Council Called.

The league's council was called in special session for today to consider the Chinese plea. Probable action, international observers pointed out, would be to invite the Japanese and Chinese to submit a full report of their views of the fighting between soldiers of the two nations.

The Chinese note of appeal, delivered by Alfred Sze, Chinese Minister to London, on behalf of the Nanking government, declared that a more serious situation than at first believed now exists at Mukden and other Manchurian centers taken over by the Japanese.

He reiterated a protest that this situation was created through no fault of the Chinese and called on the council, acting under article 11 of the league covenant, to take steps immediately to prevent further developments in the situation, to reestablish the status quo ante and to determine the amount of reparations due China.

The Chinese government gave its promise to conform to "whatever recommendations it may receive from the council."

Case Without Precedent.

The situation in Manchuria is without complete precedent so far as the league is concerned. In the case of a dispute between Bulgaria and Greece, the council was able to call on both powers to withdraw their troops to their own territories. The disturbance in Manchuria, however, is entirely on Chinese territory.

The council might ask the Japanese to withdraw to their position held prior to last week's action, and this, indeed, was asked in the Chinese petition.

The clash, which resulted in scores of deaths and Japanese occupation of several cities, followed charges by Japanese that Chinese had attempted to destroy a Japanese-owned railroad bridge. The Chinese retorted that Japanese had destroyed the bridge as a pretext to seize Manchurian territory in retaliation of the recent killing by Chinese of a Japanese officer.

At the Tokyo cabinet session the minister of war proposed the sending of additional soldiers into Manchuria,

Continued on Page 5, Column 1.

Speed Plane Crash Kills 2; Pilot Lives

Spectators Die as Houses Burn; Flier Is Saved by Chute Leap.

New York, Sept. 21 (A.P.).—Buckling in midair, the speed plane of James Goodwin Hall plunged plummet like to earth between two houses today, setting fire to both and killing Peter J. Brady, banker and labor leader, and a woman bystander.

Hall, who had been using the plane to further a campaign against prohibition, escaped death in a half-opened parachute. Brady, head of Mayor Walker's aviation committee, was trapped in the hurtling mass of molten metal and flaming fabric.

Sixty-year-old Mrs. Mary Trittre, who was sitting in a garden, was burned to death by a shower of ignited gasoline.

Doolittle Sets Record On Flight to Memphis

Memphis, Tenn., Sept. 21 (A.P.).—James Doolittle arrived at the municipal airport here at 2:05 p. m., C. S. T., today from New York in his tranacontinental record-breaking plane to take part in an aerial program arranged as part of the convention of the Ntional Exchange Clubs.

Doolittle took off from New York at 10:08 this morning E. S. T., and maintained a speed of 205 miles an hour against a 25-mile head wind. His time from New York, 4 hours and 57 minutes, set a record for a flight from that city to Memphis.

STOCKS IN U. S. ADVANCE AFTER BRITISH ACTION

Exchanges in Many Other Countries Are Closed; Parliament Acts.

ENEMIES IN COMMONS UNITE IN GOLD CRISIS

Snowden Points Out Credit From France and America Is Exhausted.

(Associated Press.)

New York financial markets stemmed the tide of unrest following the British financial crisis yesterday and the market surged vigorously, showing substantial gains in many issues.

The British shock went around the world, however and resulted in the closing of stock exchanges in many countries and nervous conditions in others.

The British Parliament last night rushed through the government's bill intended to meet the situation and to suspend the gold standard. The London Stock Exchange remained closed and it was announced it would continue closed today.

Philip Snowden, British chancellor of the exchequer, made a radio appeal to the nation last night to stand by the pound sterling and assured that the extent of its fall would be limited.

Called Hopeful Event.

J. P. Morgan, interviewed in his London office, termed the British government's action "a hopeful and not a discouraging event."

Bourses were closed in Berlin, Copenhagen, Stockholm, Oslo, Amsterdam, Brussels Johannesburg and Calcutta. Exchange transactions were closed on the Paris bourse. Greece deposed the pound as its monetary basis and substituted the dollar.

Sterling broke more than a dollar in New York, selling as low as $3.75 for cable transfers, the lowest level it has reached since the postwar emergencies.

The British public was taking the situation calmly, however, and going about its business much as usual.

Political differences between the government and opposition leaders were buried in the House of Commons to override the emergency, but a stiff Labor opposition developed.

Credit Exhausted.

Chancellor Snowden told the Commons that the United States and France, when informed Friday of the British situation, were "sympathetic" but could not extend more credit.

London, Sept. 12 (A.P.).—Unity for action in dealing with Great Britain's dramatic suspension of the gold standard, latest phase of the national crisis, was pledged today by the House of Commons as factional differences were submerged to meet the emergency.

Arthur Henderson, as leader of the opposition, declared that the Labor party would not obstruct the government's program and action on the "gold standard act of 1931" was rushed in Parliament.

It was three minutes of 11 o'clock

Continued on Page 2, Column 2.

Sailors Pay Strike Inquiry Is Started

Men Orderly on Ships as Deputations Present Cut Objections.

Portsmouth, England, Sept. 21 (A.P.).—Official committees of inquiry into sailors' pay grievances, which resulted in the recent "passive strike" in the British Navy, began interviewing bluejackets in the various ports today.

Deputations from each class of the Navy were received with one man of each deputation acting as spokesman and telling why he and his messmates objected to the pay cuts ordered in Great Britain's economy campaign.

Many deputations are to be received and the proceedings are expected to last for several days. Meanwhile the sailors are performing their duties aboard the ships in orderly fashion.

Wilkins Told to Bring Nautilus to U. S. Port

(Associated Press.)

Sir Hubert Wilkins has been informed by the Shipping Board that he must deliver his submarine Nautilus to a United States North Atlantic port.

Wilkins leased the discarded Navy craft through the Shipping Board for $1 a year. He had asked what must be done with the vessel after examination at Oslo led some to say it was too dilapidated to cross the Atlantic.

Operation Is Disclosed On Former Queen Marie

Bucharest, Roumania, Sept. 21 (A.P.).—The carefully disguised secret that Dowager Queen Marie underwent a serious operation immediately after the marriage of her daughter, the Princess Ileana, last July, became public knowledge today.

The queen's symptoms were so threatening that the surgeons decided to operate at the royal family summer home at Sinaia, and an operating table and seventeen cases of surgical instruments were rushed there.

HOOVER WARNS LEGION TO OPPOSE ALL MOVES FOR HEAVIER EXPENSES

Bonus Mention Avoided; Crisis Is Likened to War Period.

BEER CHANT DRAWS PRESIDENT'S SMILE

Three Minutes of Applause Greet Chief Executive at Convention.

The text of President Hoover's address to the American Legion is on Page 4.

By EDWARD T. FOLLIARD.
(Staff Correspondent of The Post).

Detroit, Mich., Sept. 21.—President Hoover today called upon the American Legion to forego demands for full payment of the bonus with the plea that it would impair Federal financing of a prospective $3,000,000,00 deficit.

President Hoover told the World War veterans that the country was facing an emergency "second only to war." While it was not certain that the legion would respond to the President's plea to their patriotism, it appeared that the Chief Executive's dash to Detroit had headed off the demand for full payment of the bonus certificates. It is almost certain that the legion will take no action against the President's wishes at this convention.

Although Mr. Hoover did not mention prohibition, it was regarded as significant that as he climbed down from the platform, after his anti-bonus plea, Olympia Arena resounded with raucous cries for beer. It is virtually a certainty that the legion will take up the prohibition question, and the prospect is that there will be a vote on the question of legalizing beer and wine.

Applaud Three Minutes.

At any rate, President Hoover received an ovation today that appeared to be extremely gratifying to him as he strode upon the stage of the Olympia Arena, the legionnaires broke into noisy applause. They applauded the President for fully three minutes.

"During the past," the President said, "your national commander and the members of the legion's employment committee came to me and offered to the Nation the combined strength of your million men and your 10,000 posts to help in relief over the winter. I here accept that offer with the thanks of the Nation in the fine spirit in which it was submitted.

"But," continued the President, "there is today an even greater service to our country. That is the determined opposition by you to additional demands upon the Nation until we have won this war against world depression."

When the President made this statement, the veterans knew very well that he was referring to the agitation for further bonus loans. Those at the convention who are opposed to further loans—and they are quite numerous—applauded vigorously.

Other Projects Cited.

Continuing, the President said, "I am not speaking alone of veterans' legislation, which has been urged for action at this convention, but I am speaking equally of demands for every other project proposed in the country which would require increased Federal expenditure.

"It is an attitude and an action toward the whole field of Government expenditures that is before us. The first stone in the foundation of stability and recovery, both at home and in the world, is the stability of the Government of the United States.

"It is my purpose to maintain that stability, and I invite you to enlist in the fight.

"The country's need of this service is second only to war. I invite you to study the relation of the governmental finance to the daily welfare and security of every man, woman and child in the history of Europe during the past six months alone. * * * Nothing would give a greater glow of confidence to our country today than your enlistment and the vigorous support you can bring to this effort to prevent additional burdens upon your Government from any quarter whatsoever."

The visit of President Hoover here today overshadowed everything else. Ordinarily, an opening of an American Legion convention is a perfunctory thing. Celebrities are introduced, the bands whoop it up, the

Continued on Page 4, Column 4.

High Spots in Hoover Address

"You would not have the President of the United States plead with any citizen or any group of citizens for any course of action. I make no plea to you. But you would have your President point out the path of service in this Nation. That I am doing now."

"The first stone in the foundations of stability and recovery, both at home and in the world, is the stability of the Government of the United States. It is my purpose to maintain that stability, and I invite you to enlist in that fight."

"* * * But there is today an even greater service to our country. That is the determined opposition by you to additional demands upon the Nation until we have won this war against world depression. I am not speaking of veterans' legislation which has been urged for action at this convention, but I am speaking equally of demands for every other project proposed in the country which would require increased Federal expenditure."

"We can carry our present expenditures without jeopardy to national stability. We can carry no more without grave risks."

"We must face the absolute fact that the rich can be taxed to the point of diminishing return, and still the deficit in our ordinary and necessary expenditures would not be covered even upon a basis of the utmost economy."

"Make no mistake; in these circumstances it is those who work in the fields, at the bench and desk who would be forced to carry an added burden for every added cent to our expenditures."

"With the guidance of the Almighty God, with the same faith, courage and self-sacrifice with which you, backed by the Nation, won victory fourteen years ago, so shall we win victory today."

8 REPORTED KILLED IN WISCONSIN WIND

Death Also Rides on Storms That Hit Oklahoma and Missouri.

Janesville, Wis., Sept. 21 (A.P.).—At least eight persons were reported killed tonight in a tornado which swept over a wide section north of here.

The tornado was reported to have struck at a point 4 miles north of Janesville, and swept northeastward to Egerton, Wis., about 20 miles away. Authorities said considerable damage was caused over an area of about 50 square miles.

Reports of the dead were first received by the Beloit Police Department, and later by Janesville authorities. Communication lines throughout the district were down.

Clinton, Okla., Sept. 21 (U.P.).—Three persons were killed in this section late today, victims of a severe electrical and rain storm.

Oscar Bond, 35, and Lemer Patterson, 18, were killed when a bolt of lightning struck the wheat granary where they were employed near Weatherford. Several others working with them escaped.

Leonard Sawatzky, 17, was electrocuted by lightning while herding cattle eight miles southeast of here.

Fulton, Mo., Sept. 21 (A.P.).—Two members of the Thirty-fifth Division Air Service, Missouri National Guard, were instantly killed when their plane crashed on the farm of Walter Duncan, four miles east of here, tonight. The victims were identified as Lieut. Chauncey G. Yoeman, the pilot, and Lieut. Philip P. Brennon, observer, both of St. Louis. The plane crashed after running into a severe storm.

Columbia, Mo., Sept. 21 (A.P.).—A windstorm of tornadoic force swept through the south part of Columbia tonight, injuring one University of Missouri student, causing damage estimated at more than $10,000 to university buildings, and disrupting telephone and electric light service.

LABOR UNION FLAYS U. S. PAY CUT PLAN

Attack Follows Wood Idea to Slash 10 Per Cent Off Salaries Above $2,500.

Proposed reductions in Federal pay rolls were vehemently opposed last night by Washington's Central Labor Union. Unanimously members went on record against all salary slashes, particularly in the ranks of Government workers, at a meeting in Typographical Temple.

The labor resolution, which precipitated a lengthy debate, followed Representative Will R. Wood's proposal that Federal salaries above $2,500 be reduced 10 per cent, and came on the heels of President Hoover's request for further economies in government.

Speakers cited the President's stand against wage reduction of any kind after the stock market crash two years ago, and recalled the American Federation of Labor's voluntary pledge not to seek salary boosts until business showed improvement.

Nelson P. Alifas, of the machinists' union, delegate to the American Federation of Labor convention in Vancouver, British Columbia, next month, was instructed to work for adoption of a similar resolution at the sessions of the federation.

Representative Wood, who last year opposed further increases in Government wages, made the proposal which led to the organized labor action.

"I'm willing to have mine reduced," he said, adding that those who are above the $2,500 class can afford the reduction. Referring to the suggestion of Representative Allen T. Treadway, Massachusetts, that Congress members receive a salary cut from $10,000 to $8,000, Mr. Wood declared he thought a 10 per cent reduction would be sufficient.

The Army's forthcoming budget will omit all requests for increased pay for officers, it was announced by the department, and "the Army will not press claims which are not included in the program of its commander in chief, the President."

Indorsement of President Hoover's stand came quicky from Representa-

Continued on Page 4, Column 1.

Cattle Test Resisters Mob Agents; Iowa Calls Troops

1,500 to 2,000 Soldiers Mobilizing to Force Farmers to Yield to Law; Veterinarians and Sheriffs' Deputies Attacked by 200 Men.

Des Moines, Iowa, Sept. 21 (A.P.).—Orders were issued tonight by Adjt. Gen. W. H. Bailey for the mobilization of between 1,500 and 2,000 troops, who will be sent to Cedar County where farmers today again resisted veterinarians' attempts to test cattle.

The adjutant general's action came after a sheriff's force of 65 men which today was prevented by a band of more than 200 aroused farmers from testing cattle at the farm of Jacob Lenker, near Tipton, Iowa.

The farmers threw mud on the deputies' automobiles and smashed the windows of two cars before the force returned to Tipton, without attempting to round up cattle for testing.

Gen. Bailey said the troops were mobilizing tonight and would start for Tipton, seat of Cedar County, tomorrow on special trains.

The fight of the objectors against the tuberculin test has flared intermittently since the middle of last March. At that time the objectors refused to permit the testing of cattle at the E. C. Mitchell farm and on several occasions gathered in force to prevent tests from being made.

A month later Gov. Dan Turner made a hurried trip to Iowa City to confer with the objectors following another outbreak. They failed to come to a definite agreement.

On several occasions since then trouble resulted when State veterinarians renewed their attempts.

On August 5 Judge F. O. Ellison issued an injunction restraining the farmers from interfering with the tests. On August 21 the veterinarians were repulsed in attempts to test cattle at the farms of Arthur Fogg, Will-

Continued on Page 2, Column 1.

Summary of Inside Pages.

Pages.
2—John J. Daly Feature.
J. P. Morgan Cheerful.
U. S. Calm Over British Action.
"Betty" in Kane Case Revealed.
3—Arms Orders Given League Envoy.
Episcopalians Vote Big Budget.
Latin-American Dispatches.
4—Jack Dempsey Wins Divorce.
Legion Votes Free Debate.
Text of President's Speech.
Debt Pay Cut Preferred to Tax.
5—Lindberghs Over Flood Area.
Edge Visits Laval Over Trip.
6—Editorials.
8—Society.
9—Radio Programs and Features.
10—Dr. J. S. Buckley Dies.
11—News of the Suburbs.
12—About the Showshops.
Cinema Reviews.
13, 14, 15—Financial News.
16—The Post Comics.
17, 18, 19, 20—Sports.
23—Schenk Back in Town.
New Street Plans Made.
Fall Victim Identified.
Radio Show Opened.

CANADIAN DOLLARS JOIN POUND IN FALL

Dominion Repeats Policy to Retain Gold Standard as Sterling Is Revalued.

New York, Sept. 21 (A.P.).—The Canadian dollar dipped sharply today in sympathy with sterling, although this currency is independent of sterling, and Canadian officials assert that there is no intention of abandoning its gold basis. This dollar was quoted as low as 93 cents in terms of the American dollar, the lowest since the war, and off 4½ cents from Saturday. The French franc was unchanged, and the Italian lira and Holland guilder were moderately lower. Leading banks were not quoting rates on other currencies.

The British lapse from the gold standard means, bankers explained, that the British pound is no longer convertible into gold at the rate of 112.9 grains of pure gold for each pound sterling, or sovereign, as the principal unit of British currency is sometimes known, while the American dollar remains convertible at the Federal Reserve at its fixed rate of 23.22 grains of pure gold per dollar. The gold ratio between the two currencies is thus destroyed.

Now that the British pound is no longer maintained at the value of 112.9 grains of pure gold, bankers explain it must seek its own level in the foreign exchange markets, which will be a level which will tend to balance England's outgoing and incoming payments. England has had a large excess of outgoing payments, and with insufficient incoming payments to balance them, the difference has been made up by exports of gold and obtaining credits abroad.

What Will Happen.

What will happen now is that the value of sterling will decline, decreasing British purchasing power abroad and consequently decreasing the volume of outgoing payments, while at the same time the purchasing power of foreign currencies in terms of pound will increase so that purchases of British goods by foreigners will presumably increase. Eventually a balance should be achieved. When such a balance has been achieved it is possible the pound may be made redeemable in gold once more, at whatever level the currency has reached a position of comparative stability.

In considering the effects upon world trade, it is clear that England will be better prepared to hurdle tariff barricks and sell her goods abroad, in competition with American and other merchandise, while at the same time England will find it more difficult to purchase merchandise abroad, so that she may become a smaller buyer of the world's goods.

The effect upon commodity prices is highly problematical. It is conceivable that the falling value of the pound may give British industry sufficient impetus to increase her purchases of raw materials, such as cotton, to produce her manufactured exports, and that prices of such materials may rise. On the other hand, increased sales of British goods abroad may take markets from other manufacturers so that their purchases of raw materials will be curtailed, leaving the ultimate demand unchanged.

Silver Is Benefited.

At least one commodity, one of the most important ones economically, has been stimulated by the lapse from the gold basis, and that is silver. One of the chief depressants to that metal has been sales of silver by India as it was transferred to a gold basis. India now is suspending gold payments along with England. Silver in the New York market advanced 1½ cents an ounce today.

Prices of commodities whose prices are set in the world-wide markets will presumably rise in England, as the value of the pound declines, but this will be likely only to compensate for the declining value of the currency and probably this factor alone will not tend to increase the value of commodities in terms of other currencies such as dollars.

Mexico City, Sept. 21 (A.P.).—The suspension of the gold standard in England strengthened the silver peso today in relation to the dollar. Dollars were quoted at 3.05 pesos yesterday and today it was difficult to obtain 3 to 1, while some banks quoted a price of 2.90.

Mexico ruled gold entirely out of circulation last July, and while a theoretical gold standard prevails, all business is done in silver.

IOWA CALLS TROOPS IN CATTLE TEST WAR

Continued from Page 1.

iam Butterbrodt and William R. Hogan.

They were cited for contempt and Fogg pleaded guilty and was fined $50. The others pleaded not guilty and were released on $800 bonds. Their cases are pending.

The fight had been carried on in courts and in the State Legislature. An attempt to obtain repeal of the compulsory test law failed in the last General Assembly. Several times test suits instituted in various courts have been carried to the State Supreme Court, which in every instance upheld the validity of the law. One attempt to carry it to the Supreme Court was dismissed when that body held that it did not constitute a Federal question.

(Associated Press.)

Gov. Turner of Iowa said last night he would return to Des Moines today to wage an unrelenting campaign against opponents of the State's cattle tuberculin testing law.

Nome Entertains Moyle And Allen on Way to U.S

Nome, Alaska, Sept. 21 (A.P.).—This little town on the coast of the Bering Sea, the "aviation terminal of the North," today entertained Don Moyle and C. A. Allen, California aviators, who arrived here yesterday on the second leg of what was planned as a nonstop flight from Japan to Seattle.

Washington U. Student Is Found Dead by Gun

St. Louis, Sept. 21 (A.P.).—Francis H. Hardaway, jr., 18-year-old Washington University student, was found dead in the basement of his grandmother's home here today with a bullet wound in his right temple, and revolver beside him. His family said he killed himself accidentally.

Hardaway was the son of Maj. Francis H. Hardaway, of Fort Randolph, Canal Zone, and had come from Panama yesterday to enroll at the university.

Britain Has Gold Aplenty But Just Try to Get It

By JOHN J. DALY

CAUGHT off guard, John Bull found most of his gold reserves shipped to France and America.

A stop-loss signal to retard the flight of the precious metal changes the name of the old gentleman to John Bullion.

From now on, any one who wants to talk money with England must speak in terms of Bullion.

Gold, ever since its discovery, has kept the world on the qui vive. It has been man's chief concern since the early worship of the golden calf.

Mammon, which wins its way over all competitors, has made America what it is today—with almost half the world's supply of gold in its vaults, and more gold in them thar hills.

Gold must be bought with what? What can buy gold but gold? That's what John Bullion wants to know.

* * * *

If you buy gold with gold you must sell gold to buy gold, and since John Bullion will not let his people sell gold, ostensibly, they can not buy gold. So they are back where they started from—the gold basis pulled out from under them.

* * * *

IT is, of course, a problem for the political economists—and jewelers.

There is gold in England, and plenty of it, if only the bankers start looking around for it—gold in the picture frames of the National Gallery; gold in the crown that sits so uneasily on the king's head; gold teeth in the House of Commons, and gold-headed canes in the House of Lords; gold chains spread over the massive vests of the barons; gold stomachers on the ladies-in-waiting.

From the cradle to the grave, men crave gold. The steps of mankind along the route are marked by gold standards. The old bachelor sips golden fizzes at the golden weddings of his happily married friends.

Gold, gold, gold, all the way from the golden rattles given the royal babies in the cradles to the golden slippers we all hope to wear as we climb the golden stairs where all God's chillun got golden wings.

* * * *

WHEN Caesar returned to Rome, gold was worth only eight times as much in value as the next precious metal. Something, said the great Julius, is rotten in Denmark. He pointed out that in ancient Egypt gold was worth fourteen times as much as silver, while in Greece it had a ratio of 10 to 1. He set about fixing a higher gold standard, and since that time the relative value of gold has been more or less steadily increasing, hitting a 16 to 1 ratio in the days of Bryan.

John Bullion now takes up where Caesar left off, and there will be another rise in values. More gold, more bullion for old John, and all will be well in the empire.

The return of gold, and the glorious glow of golden opportunities, will shine again over John Bullion's domain, over which the golden sun never sets. But for the time being, John will not redeem the pound sterling in gold.

U. S. STOCK MARKET RISES AFTER BRITISH GOLD ACTION

Continued from Page 1.

when the bill passed its final stage. Eleven o'clock is the time fixed by rule for automatic adjournment of the House. It required two minutes in the House of Lords to give the bill three readings and pass it, and immediately after this members of the Commons were summoned to the House of Lords to hear the bill receive royal assent.

In spite of Henderson's pledge it was submitted to several attacks in the Commons from Labor backbenchers and there were many complaints of "gag rule."

There was no division on the final vote but the successive closure motions were carried by majorities of approximately 100.

Once more the bloodless, sharp-featured face and crippled figure of Chancellor of the Budget Philip Snowden was the center of attention in an eager and expectant assembly of the House of Commons.

Packed tightly on the inadequate benches, the members overflowed into the aisles and the galleries were filled.

The Prince of Wales, with a coat of golden sun-tan from the South of France, looked down on the cockpit of the nation's politics.

Outside Westminster the ordinary man and woman, hundreds of thousands of them, went about their daily work and play, understanding little of the problems of high finance and the intricacies of foreign exchange which called for an epochal decision of the MacDonald government. Lives were lived as usual, and in this the people were unconsciously following the wishes of the government, whose view it is that the man in the street will not be affected seriously by the latest developments in the British and world financial situation.

With even more precision than usual, Snowden shaped his sentences. Each word was carved like a newly minted coin.

"We can face the situation with calmness," he said. "The ultimate resources of this country are great."

Commons Applauds.

The Commons roared with applause. The chancellor had arisen to speak from a place between Prime Minister MacDonald and Stanley Baldwin, Conservative leader. MacDonald's tousled iron-gray hair, instead of his usual well-groomed appearance, indicated what a busy week-end he had had.

The chancellor went on to unfold the latest phase of the country's national drama which caused the government to suspend the gold standard. Only Saturday night, he said, the word came from the Bank of England that the recent huge credits extended to Great Britain by France and the United States were exhausted.

"Unfortunately we could not present a united front," he said, referring to the government's position and the Labor opposition. "The news of unrest in the navy was published with great headlines in every foreign newspaper."

The further credit, he said, did not prove sufficient to stem the drain of Great Britain's gold. "Last Wednesday it was £5,000,000," he said, "on Friday it was nearly £10,000,000, and on Saturday, a half-holiday, it was over £10,000,000. During the last two months more than £200,000,000 (about $1,000,000,000) was withdrawn from Great Britain, and, besides that, £70,000,000 were locked up in Germany."

When informed of Great Britain's position on Friday, he said, France and the United States were sympathetic, but could not extend more credits and the suspension of the gold standard was the only way the situation could be met.

He requested the Commons to rush the government's bill through all stages. "I do this with no light heart," he said. "Our action no doubt will have wide repercussions and will increase dislocation and instability for the time being in international trade, but at the same time there is no need to exaggerate the difficulty.

"Apart from a temporary panic, and sales under a temporary panic, which may of course have to be reckoned with, I see no reason why the pound sterling should depreciate to any substantial extent, or for any length of time, provided—and this is vital—that the finances of our country are administered with proper care.

"We must get together as a nation and set to work to build up prosperity anew. It is the duty of everyone to keep cool and not to aggravate the situation by a panic. If we do this our inherent strength will pull us through these temporary emergencies."

Single Line of Attack.

Opposition in the Commons confined itself largely to a single line of attack. "We were told that the national government was necessary to maintain the gold standard," Labor members said, "and that the country must accept a drastic budget, including cuts in the dole and in the pay of the army, navy, teachers and police.

"Now the country has gone off the gold standard. What therefore, was the use of the national government and where was the need for the budget with its cut in the dole and its pay cuts?"

In reviewing Great Britain's financial record, Chancellor Snowden said other countries could not afford to challenge or condemn. "Regarding the United States," he said, "we exported to America during and immediately after the war gold valued at £322,000,000 (approximately $1,600,000,000) in discharge of our obligations. Then we proceeded to fund our war debt to the United States, and under the basis of that settlement we have paid $1,352,000,000, representing 30 per cent of the debt on the date of funding.

War Debt Payments.

"Although the British debt to the United States represents only 41 per cent of the total war debts owing that country, our payments to the United States represents 83 per cent of the total payments America has received in war debts."

The chancellor then reviewed Great Britain's financial relations with France. "America and France," he said, "taken together, have now acquired three-quarters of the entire stock of gold of the world. They have buried it in their vaults, where it is sterilized and useless for the purpose of promoting international trade.

"We should not overlook, however, the help we receive from France and America. The credits we could have raised would have little more than disguised the symptoms. They could do nothing to remedy the disease."

MORGAN SEES HOPE IN BRITAIN'S MOVE

Financier Says Gold Change Will Restore Trade in United Kingdom.

By DEWITT MACKENZIE.

(Copyright, 1931, by the Associated Press.)

London, Sept. 21 (A.P.).—J. P. Morgan broke his almost ironclad rule against talking for publication today to say that England's latest move to solve her financial difficulties seemed to him to be not a discouraging, but a hopeful event.

While most of the world was excited upon learning that overnight Great Britain had decided temporarily to suspend her gold standard, the financier received a correspondent in his private office here and expressed his optimism.

"This step seems to me," he said, "to be the second necessary stage in the work of the national government, the first being the balancing of the budget. The completion of the government's work will be the restoration of trade in this country.

Event Called Hopeful.

"This being the case, it seems to me to be a hopeful and not a discouraging event, and one which brings the great work of the government much nearer to accomplishment."

The statement was solicited from the banker and was not volunteered by him. He discussed the financial situation for upward of an hour, and the correspondent left with an impression that while Mr. Morgan did not discount the seriousness of Great Britain's predicament, he was convinced that she would win through.

The interview took place in the financier's private office in the London headquarters of Morgan, Grenfell & Co., which nestles at the end of the tiny cul-de-sac called Great Winchester street, near the Bank of England.

Room Cozy With Fire.

Mr. Morgan's room was cozy with its blazing open fire, but wholly unostentatious. A fine walnut wainscoting and furniture of the same wood gave a touch of richness to the room, but the only item which spoke of opulence was a box of his famous special cigars.

Throughout the interview Mr. Morgan kept flashing a friendly smile. It tempted one to follow the lead of his close friends and call him "Jack."

There is nothing pompous about Morgan. On the contrary he gave the impression of being a rather retiring individual who is afraid he may bore his guests by talking too much.

Capone Men Taken In Murder Attempt

Armed Gunmen Arrested in Chase as Shots Fail to Strike Victim.

Chicago, Sept. 21 (A.P.).—Two notorious henchmen of Scarface Al Capone were arrested today shortly after they had blazed away with automatic pistols at an intended victim as he rode from Michigan boulevard into the outer Lake Shore Drive on Monroe street just north of the Art Institute.

The gangsters were Sam Hunt, long known as a gunner for the Capone gang, and James Forsythe, alias Fawcett. They were armed when park police chased them on foot and arrested them.

Despite the firing of several shots at the busy intersection where downtown boulevard traffic pours out to the south bound Lakeside thoroughfare, no one was injured.

Daily Life of British Unaffected by Crisis

London, Sept. 21 (A.P.).—While Great Britain's government leaders were combating the financial crisis today the public went about its normal daily life unaffected.

The football season has opened with great enthusiasm and for every Briton who worried about what might happen to international finance there appeared to be half a dozen who anxiously asked why the highly paid footballers of the famous Chelsea Team seem unable to win a single match.

Theaters are having one of the best autumn seasons in many years and a dozen popular successes are playing nightly to full houses. Horse racing, greyhound racing and athletic meetings are extensively patronized.

FLANDIN APPROVES CHANGE IN STERLING

French Finance Minister Sees Good in Move; Berlin Shocked by Crisis.

Paris, Sept. 21 (A.P.).—Finance Minister Flandin, of France, struck a hopeful note for Great Britain in her financial crisis in a communique tonight, reassuring the French people that the bottom had not fallen out of the world because of the condition of the British pound sterling.

His statement ended a day of uncertainty during which the Paris Bourse kept its doors open, although other continental markets were closed. If conditions remained the same, the minister of finance said, the bourse would stay open. He said that personally he expected to return to Geneva tomorrow night.

The French government feels the British have taken the necessary steps to reestablish the pound, he explained, and the French government did all possible today to demonstrate that the world markets were resistant enough to sustain sterling.

Little Trading in Pounds.

There was little trading in sterling in France today and some holders of pounds were unable to cash them. When the exchange was made, it was sometimes at a rate as low as 100 francs, rising to 113 francs, whereas the pound closed Friday at 123 francs.

Foreign exchange dealings were suspended on the bourse, hence sterling was not officially listed. Tourist centers, such as Nice and the channel ports, were affected, ordinary money exchange bureaus closing for want of a quotation.

Berlin, Sept. 21 (A.P.).—Great Britain's financial crisis, on top of the difficulties with her navy, has produced a strong psychological effect on Germany, where British imperial prestige has been proverbial as a mainstay of civilization.

The direct effects of the crisis are not so disastrous to Germany, since she is not a creditor nation to Great Britain and so long as the "freezing arrangement" holds she is believed to be safe from withdrawal of credits.

Benefit of Bourse Closings.

Even the closing of the bourses had the good point that further fluctuation of foreign exchange resulting from realizations by foreign sellers was automatically halted.

It was asserted in several quarters today that the "curse of reparations" is at the bottom of the present disturbance and that necessity for revision has become immediate and imperative.

BRITISH GOLD ACTION FAILS TO ALARM U. S.

Officials See Stimulation of Empire's Business; Watch Calmly.

(Associated Press.)

A calm watchfulness for the results which will attend Great Britain's temporary suspension of the gold standard is apparent in Washington.

No alarm is felt as to the effect on the United States. Expressions in Treasury quarters yesterday were to the contrary. It was pointed out England has been on a gold basis for only six of the last seventeen years.

Secretary Mellon and Undersecretary Mills of the Treasury, both were out of the city.

While not deprecating the situation in the British Isles that resulted in the drastic action, the feeling among Government officials and members of Congress generally was that it would result in a stimulation of business for the empire.

The raising of the rediscount rate from 4½ to 6 per cent was viewed as a step to attract foreign business and money, and was considered by some as a move to inflate British money.

Government experts suggested that abandonment of the gold standard at this time would not result in as dire an effect as the action would have during a period of prosperity. As far as the United States is concerned, they noted that the American stock markets were affected only slightly.

May Attract Reserves.

With Great Britain's gold supply the lowest in years following a drain of about $1,000,000,000 in recent months, suspension of the gold standard is expected to result in keeping the supply intact and in attracting reserves from South Africa.

Senator Reed, Republican, Pennsylvania, expressed confidence that the character of the English people would go far toward rebuilding the monetary system of the empire. He said that more difficult situations had been weathered by the British.

Great Britain's action brought predictions in some quarters of better days for silver, which has been in a severe slump for several years. Some senators believed it would clear the path for an international conference on the silver question and others saw encouragement for a movement toward bimetallism.

Government financial experts declined to comment publicly, but some of them privately expressed the view that Britain's action could not help the silver market. They said silver would not benefit unless England adopted bimetallism, which they regarded as more than doubtful.

Double Monetary Standard.

Senator Wheeler (Democrat), Montana, said Great Britain's abandonment of the gold standard would give "tremendous impetus" to a movement which he said was already under way all over this country to get back to the double monetary standard. He favors the double standard.

The prediction that many countries now on either a nominal or actual gold basis would be affected was made by Senator Hull (Democrat), Tennessee. As a result, he said, the "world may experience a period of artificial inflation."

"This also," Hull continued, "means dislocation of national exchanges. Naturally there will be a great deal of liquidation following in its wake."

Representative Wood (Republican), Indiana, said, "What England has done shows she has been unfair in her representations to us about her economic condition."

Senator Brookhart (Republican), Iowa, said he thought England's action was "the beginning of the end of the gold standard in the whole world." He advocated fixing the dollar's value at a fraction of the national wealth and making it redeemable by any commodity at its market value.

Hopes for Aid in India.

Senator Walsh (Democrat), Montana, said he was hopeful that the British move would result in the rehabilitation of silver, and that it would in turn help India.

Representative Kelly (Republican), Pennsylvania, predicted the silver question would be brought before the next Congress with a view to stabilization of the metal.

The Commerce Department heard from its London office that Great Britain's move was likely to aid materially the trading position of that country, at least for a period.

Since the pound will be cheaper, Great Britain will relatively be a better market to buy in, while conversely it will be a poorer market to sell in. Just how long this circumstance will prevail was difficult to say, the dispatch continued, but opinion was freely expressed in financial circles of England that it would be much longer than the six months mentioned in the London press.

U. S. Adopted Gold as Basis For Money System in 1900

Silver Served as Standard in First Years of Republic; Both Metals Used in Changing Systems Through Last Century.

(Associated Press.)

The gold standard, brought to the fore yesterday by Great Britain's temporary suspension of its use, is the basis of the monetary system of the United States, adopted in 1900, after the hectic free silver campaigns.

In effect, it means that the Government guarantees that goods, products and services may be exchanged for gold or gold equivalent. In this country the unit of value is fixed at a gold dollar, which the law defines as 25.8 grains of gold 0.900 fine, equal to 23.2 grains of pure gold. The Government has dollar for dollar in gold or eligible paper for all currency in circulation.

Adoption of the standard followed various systems in use since 1786. That year Congress adopted a silver standard and defined the unit as a silver dollar of 375.64 grains of pure silver. In 1792 two units were adopted, one of gold containing 24.75 grains of pure gold and a silver dollar containing 371.25 grains of pure silver. The ratio of gold to silver was 1 to 15, and both were legal tender.

Various changes were made in the ratios until the gold standard was abandoned during the Civil War. Congress in 1873 adopted a gold standard making the gold dollar the unit of value with 25.8 grains of gold 0.900 fine.

In 1878, Congress provided silver dollars should be legal tender. The act of 1900 establishing the gold standard also provided that nothing in the act should affect the legal tender quality of the silver dollar or other Federal money.

The law now guarantees that all currency or checks issued by the Government or any bank will be paid in gold upon demand of the person holding the currency or checks. Silver certificates are redeemable in silver. Gold, because of its weight, is not much in demand in every day business transactions.

Gold certificates issued by the Treasury are passed out only for their equivalent in gold—that is when a gold certificate for $10 is paid out by the Treasury $10 in gold must be received for it so that back of the outstanding gold certificates amounting ot $1,700,000,000 the Treasury holds gold dollar for dollar.

National bank notes must be secured by their equivalent in Government bonds deposited with the Treasury, so that back of the $698,505,000 in such currency the Government holds in its Treasury that amount of its own bonds deposited by the banks.

United States notes, known as "greenbacks," are secured with gold dollar for dollar, held by the Treasury.

Since adoption of the Federal Reserve act, the far most important currency is Federal Reserve notes. The law requires that when Federal Reserve Banks issue currency they must have a reserve of 40 per cent of the amount in gold and 60 per cent in eligible securities or gold so that these notes are secured dollar for dollar before they reach the public.

The Reserve Banks, however, have nearly twice as much gold deposited with the Treasury to guarantee their currency as required by law. For $2,400,000,000 in currency the Treasury holds $1,890,000,000 in gold for the Federal Reserve Banks.

With a currency system backed dollar for dollar by gold or its equivalent, the Treasury holds $3,797,000,000 in the precious metal. On its own account, besides that held against currency, the Treasury has $54,003,000 in what is known as "free gold"—that is, gold in its general fund which could be spent if necessity arose. Another $50,000,000 is owned by the Government.

How ice plays a triple role

"To make a glass of drinking water *really* cold," a psychologist confided to us, "you need two things, ice—and psychology." "Why not just ice?" we asked. "That's simple," he replied. "You can *chill* water by simply running it through refrigerated coils. But the psychology comes in knowing—and you'll observe that smart restaurants and gifted hostesses have learned it—that to have sparkling chipped ice tinkling and clinking about in the glass is what really does the trick. Why? Because the chilled water speaks, in a lack-luster way, to the palate alone, whereas the water with cracked ice in it has a cheery message of coolness for *three* of our senses—our sight and our hearing as well as our taste. For don't forget, when we're thirsty, we're not just thirsty, with our mouths—we're thirsty clear through."

American ICE Company

Man Who Boarded Death Boat Sought

Police Call Visitor Vital Factor in Death of Collings.

Huntington, Long Island, Sept. 21 (U.P.).—District Attorney Alexander G. Blue, in charge of the Collings murder case investigation, said today that he and Felix Di Martini, noted detective who has been hired to unravel the case, have obtained information that a man visited the cruiser Penguin a few hours before Benjamin P. Collings was murdered and thrown into Long Island Sound.

Blue declined to reveal the source of this information, but indicated that both he and Di Martini attach considerable significance to it.

Di Martini, former "ace" detective of the New York police force, left for Stamford, Conn., to question Mrs. Collings on this point late today. Blue said that Mrs. Collings has consented to an interview with the detective.

Woodcock Boasts Of August Record

Dry Director Insists 500 New Agents Justify Expense.

(Associated Press.)

The recent addition of 500 new agents to the prohibition enforcement service was said yesterday by Amos W. W. Woodcock to have "certainly justified the increased cost."

The prohibition director said August was "the most productive" month in the history of the bureau. He added that dry agents had presented 1,800 more cases to Federal Courts last month than in the same period a year ago and 800 more cases to the State courts.

Woodcock said an investigation had been completed of charges by Representative Karch (Democrat), Illinois, that prohibition was being enforced illegally in the Eastern Illinois district. No action will be taken, however, until Karch presents additional data.

Hickey-Freeman
CUSTOMIZED CLOTHES

NOT SINCE 1921

has Hickey-Freeman been able to offer better suit values

FOR not since 1921 have raw materials reached a lower price level. Every possible saving is reflected in our present prices . . . yet the standard of tailoring is higher and the fabrics finer. You will find it an economy to investigate *Hickey-Freeman* suit values this season.

$50

Goldheim's

Apparel for Gentlemen . . . Established 1875

FOURTEEN HUNDRED AND NINE H STREET

MOTHER IDENTIFIES 'BETTY' IN KANE CASE

New Jersey Woman Speaks as Testimony Reveals Urgings to Slay.

Hampton, Va., Sept. 21 (A.P.).—Testimony that Elisha Kent Kane 3d, charged with the drowning of his wife, Jenny Graham Kane, had been urged to get rid of his wife by a woman named "Betty" was given by Mrs. W. C. Graham, mother of the drowned woman, at the coroner's inquest last week, it was disclosed tonight by the Elizabeth City county clerk of courts.

In her testimony, which was not made public until the report of Coroner George K. Vanderslice was filed today with the county clerk, Mrs. Graham told of reading letters written by the woman named "Betty," who today was identified by her mother, Mrs. Phoebe Harris, as Mrs. Elizabeth H. Dahl, of New York. Mrs. Graham said the woman asked Kane to "get rid of Jenny" and go away with her to "Spain or some country and live together."

Both Mrs. Graham and her husband testified that their daughter had been threatened by Kane, a professor at the University of Tennessee, and that she at times had feared for her life.

Testimony Caused Indictment.

Mrs. Graham said she knew nothing of the woman "Betty," except that she had lived in New York and that her surname was "something like Dodd."

The testimony at the inquest led Coroner Vanderslice to return a verdict that Mrs. Kane was drowned by her husband in premeditated murder. The drowning occurred on a beach near here.

Details of the drowning, which he said he learned from Kane, were given by Mr. Graham. "I was teaching her to dive," Kane was quoted as saying, "and I was off on the shore. She dived and came up screaming and struggling, and before I got to her she had gone down twice. I got hold of her hair and swam out of the water with her."

Hearing Is Wednesday.

With the testimony filed tonight the eight attorneys in the case, including Commonwealth's Attorney Roland D. Cocke, who swore out the warrant for arrest a few hours after the burial, were preparing for the preliminary hearing in a county justice court Wednesday morning.

Prof. Kane, released from jail Saturday under $15,000 bond, today was attending to matters of business in Hampton, visiting banks and other places of business.

Among other things he was attending to was the whereabouts of the police dog, "Hobo," to which his wife was devoted. Prof. Kane said he had been unable to locate the dog since his arrest, and was eager to find the pet, which always rode in the rumble seat of his car, and was there when he rushed his wife to the hospital following the tragedy.

TELEVISION AT HAND, SARNOFF DECLARES

R. C. A. Head Reviews 100 Years of Electricity as Radio Show Opens.

New York, Sept. 21 (A.P.).—The world is "on the threshold of television," David Sarnoff said tonight in an address opening the eighth annual radio-electrical world's fair.

In an address to the show visitors as well as to listeners of a WJZ-NBC network, the president of RCA asserted that the day "is not distant when sight will be transmitted through the air in large numbers."

In reviewing 100 years of electrical development, he paid tribute to Faraday, Henry, Edison, Marconi and many others.

"I cannot believe that any of us who work in radio look toward the future with any semblance of despair," he said. "If the forces unloosened by Faraday, Henry, Edison and Marconi have been factors that advanced civilization to its present high state, the mysteries which still lie behind the locked doors of the universe will continue that advancement."

Large-sized screen television is the feature of the show. Above the arena floor has been swung a ground glass screen on which either 6-foot or 10-foot pictures can be thrown. There is also a television theater. The demonstration in these is in charge of U. A. Sanabria, of Chicago.

Several smaller manufacturers have on display television apparatus designed for home use. Included were small screen televisors, one or two built into cabinets, intended to pick up sound and sight together.

The newer model radio receivers, for the most part, continue to concentrate on compactness, with only a scattered few of the large consoles. The superheterodyne set seemed to take the lead in circuit design and midgets are profuse. Combination broadcast and short-wave sets are found in several booths.

In addition to radio sets display room is given to various household appliances operating from the light socket. In the past this space was devoted entirely to radio.

Three Workmen Killed In Sewer Excavation

Detroit, Sept. 21 (A.P.).—Three men were killed and two injured seriously this afternoon, when they were trapped under tons of dirt and debris at the bottom of a sewer excavation in Dearborn. Seven other men, working at the botom of the trench, scrambled to safety.

The dead were C. Variese, C. Carngi and E. Foglietti, laborers, all of Dearborn. Ricco Torrqsan, and George Pannovich, Dearborn, who were the first to be brought from the excavation, suffered broken legs and internal injuries.

From NEW YORK AVENUE at FIFTEENTH

Keeping Washington Men Well Dressed

Closed All Day Wednesday

Marking down our entire stock in preparation for the most extraordinary sale in P-B's history, which starts Thursday at 10 A. M. See Wednesday's papers.

Experienced salesmen and saleswomen wanted at once in the following departments:

Men's and Boys' Clothing
Haberdashery Shoes Hats
Also Bundle Wrappers

Apply to Mr. Robinson, using corridor entrance, today or Wednesday.

Parker-Bridget Co.

New York Avenue at Fifteenth
Branch Store: 3113 14th Street N.W.

NATIONALLY KNOWN

SPECIAL NOTICES

I WILL NOT BE RESPONSIBLE FOR ANY debts other than those contracted by myself. JAMES C. HOLMES. 420 10th st. se.

DE JARDIN SCHOOL OF FRENCH LANGUAGE
Profs. from Paris; conversational method; rapid progress. 908 14th st. nw. Met. 1832.

BOYD'S School 1333 F st. Shorthand, Typewriting, Secretarial Practice, Bookkeeping. Class NOW forming. Large Employment Service. Nat. 2240.

Window SHADES: Floor Coverings; SCREENS; prompt econ. serv. SLEEBLATT, 11th and H ne. Line. 0670.

Civil Service Candidates
Typists and Stenographers.
Day or Evening Classes. Register Now.
MOUNT PLEASANT SCHOOL FOR SECRETARIES
TIVOLI THEATER BUILDING
3313 14th Street, Northwest
Telephone, Columbia 3000

LECTURE
"Advertising"
"As a Field and Future for the Man or Woman"
RAY BECKER
Sales Promotion Manager The Washington Post
8:00 P. M.
Thursday Evening, Sept. 24th
Write or telephone for free tickets
Livingstone Academy
1333 F St. N.W. MEtro. 2883

DATE FOR PARLEY ON CHACO NEARING

Time May Be Set Today to Discuss Agreement on Nonagression.

(Associated Press.)

Representatives of Bolivia and Paraguay and the five neutrals attempting to help them settle the long-standing Chaco dispute last night had centered their attention upon consideration of a date for discussion here of a nonaggression pact.

Although definite indication was lacking whether the date might be made public today, Assistant Secretary White of the State Department said last week something might be announced yesterday or today.

No date for the conversations was announced yesterday, but it has been the hope of the neutrals to get them under way as quickly as possible.

However, some of the interested representatives wish to avoid undue haste, and how soon the discussion would be inaugurated remained uncertain last night, with this division of opinion on the most propitious time for the negotiations.

Willingness to Consider.

Bolivia and Paraguay have indicated their willingness to consider the nonaggression agreement, suggested by Bolivia, pending negotiations on the basic questions of the boundary controversy.

The neutrals, who have proferred their good offices to the disputing principals are: The United States, Colombia, Cuba, Mexico and Uruguay.

Opponents of too prompt opening of the discussions point out a sufficient amount of time should be allowed to prepare for the nonaggression negotiations, which were agreed to but a short time ago. Neither Bolivia nor Paraguay has indicated who is to represent each in the conversations.

Charge d'Affaires Ynsfran, the only Paraguayan representative in Washington, said yesterday he had no instructions concerning the negotiation. He expressed optimism, however, over the turn which had been taken in the Chaco considerations and indicated he was confident of satisfactory progress to be expected. Ynsfran planned to confer today with Assistant Secretary White, of the State Department.

Routine Matters.

Minister Abelli, of Bolivia, saw the Assistant Secretary yesterday, but indicated his visit was concerned chiefly with routine matters following his recent occupancy of the ministery here.

His predecessor, Eduardo Diez de Medina, last week canceled his sailings for La Paz and returned to Washington, he said, on the direction of his government. He has given no indication of the nature of the instructions he said he was awaiting from his country.

The return of Diez de Medina prompted speculation as to his possible selection to conduct the Bolivian conversations. Assistant Secretary White and the other neutral representatives conferred individually last week. While no announcement was made, weight was lent to the probability of an early statement on the nonaggression meeting.

When Washington Was Younger—No. 52

THIS is a line drawing from a photograph made in 1873. It takes in the eastern side of Fourteenth street between Pennsylvania avenue and F street. All of the buildings seen in this picture have been replaced.

At the extreme left of the reader is the old Ebbitt Hotel, which gave way to the National Press Club Building.

This part of Fourteenth street in those days was known as "Newspaper Row." In the building immediately behind the Ebbitt the New York Herald (since absorbed by the New York Tribune) had offices. In the next building the New York World (since absorbed by the Scripps-Howard chain) and the New York Tribune were quartered.

The Boston Advertiser had rooms in the small building to the rear of the Western Union Building, then on the corner of Fourteenth and the Avenue, but the corner doesn't look like that today.

TENNESSEE PIONEER GROUP TO VISIT HERE

Trip Is Reward for Learning to Read and Write in Last Year.

A group of 50 hardy Tennesseeans, who by diligent study at mountain night schools have learned to read and write in the last year, will be brought to Washington this weekend as a reward for achievement.

Secretary of the Interior Wilbur, chairman of the National Advisory Committee on Illiteracy, will receive personally the adult students and congratulate them on their efforts. President Hoover will receive them at the White House.

Led by Arthur Rankin, superintendent of Hamilton County schools, and Mrs. Eula B. Johnston, county supervisor, the students will arrive here Saturday. Miss Clyde Shuman, director of nutrition service of the American Red Cross, will meet the group and take it to the Red Cross Building, where Miss Mabel Boardman, secretary of the American Red Cross, is expected to present certificates.

Hamilton is the only county in the United States that sends its adult honor students on an annual pilgrimage of this kind, citizens and friends providing funds for expenses.

Mrs. Cora Wilson Stewart, chairman of the executive committee of the National Advisory Committee on Illiteracy, believes it is a movement that is spreading and will end in materially reducing the army of 4,275,000 illiterates in the country.

Make your wants known in the Classified Section of The Washington Post.

MERCURY HITS 100; 3 ARE PROSTRATED

Continued from Page 1.

Fourteenth and Ohio avenue northwest.

(Associated Press.)

Temperatures in the Eastern Central States soared yesterday toward new late September records while rains drenched the western portion of the section and promised relief to the rest by today.

In Chicago, high readings of slightly over 90 degrees were just a hair's breadth short of setting new records for the date and adding to the achievements of a dying summer replete with all-time high marks.

Milwaukee had a high of 87 degrees and points throughout Illinois, southern Wisconsin, Indiana and southwestern Michigan suffered from humidity.

In St. Paul, however, 67 degrees was the best the mercury could do, with rain drenching most of Minnesota and North Dakota; westward, Omaha experienced a drizzle and normal temperatures of 70 degrees or less.

Rains, measuring in some places as much as four inches, dumped themselves over most of Kansas, northern Missouri and parts of Oklahoma, bringing a 100-degree reading in Kansas City down to 72 degrees and affording relief to farmers who had been unable because of the baked fields to do their fall plowing.

Fort Dodge, Iowa, reported 7.25 inches of rain in three days and Cedar Rapids 4.4 inches—one-third of the year's total rainfall—in one day alone. Streams and wells were replenished and fields were softened for plowing while sizzling temperatures were reduced to 66 from 71 degrees today at Des Moines. Sunday night storms killed some cattle near Tama and Newton, Iowa, but did little other damage.

SHIP BOARD DRAFTS NEW U. S. LINE PLAN

May Demand More Than Was Offered by Chapman and His Associates.

(Associated Press.)

The greater part of a new contract for reorganization of the United States Lines last night had been drafted by the Shipping Board.

There were indications at the close of a day's conference with shipping men interested in participation in the reorganization that the lines would go to the concern or syndicate which offers most above the contract's stipulations.

A board member said more would be demanded than has been offered by the Chapman-Dawson-Dollar interests. The board will hold its regular meeting tomorrow and may consider the remaining contract stipulations.

The board proposed today that shippers interested in control of the lines form a syndicate for its reorganization. Kenneth R. Dawson and R. Stanley Dollar, Pacific Coast shipping men, informed the board they would not accept a syndicate proposition while their offer for the lines, in which P. W. Chapman, present titular owner, joined them, was pending.

France to Enter Western Primary.

St. Paul, Sept. 21 (A.P.).—Joseph I. France, former United States senator from Maryland, today said he could file his name as a candidate in the North Dakota Republican primary election next March.

U. S. LEAGUE ENVOY GIVEN ARMS ORDERS

Wilson Told to Favor Any Feasible Plan for Holiday.

(Associated Press.)

Instructions to favor the general idea of a holiday on construction of all armaments—land, air and sea—were borne to the disarmament discussion at Geneva yesterday by Hugh R. Wilson, America's representative.

Sending the Minister to Switzerland as this country's delegate, Secretary Stimson instructed him to report as soon as a detailed proposal is made.

State Department officials said United States has no plan except to be friendly toward any feasible one which may come up. Important considerations involved in the general question include whether the holiday shall apply absolutely to all armaments under construction, under contract or planned for the next twelve months.

The United States is not expected to favor a holiday involving cessation of construction now in progress as this would add to unemployment.

Thousands are at work in Navy and private yards on seven cruisers, an aircraft carrier and three submarines. The modernizations of three battleships, two of which have already been started, provides work for hundreds more.

A second large dirigible, sister ship of the Akron, has been planned by the Navy to be started immediately on acceptance of the first. Arrangements with the Goodyear-Zeppelin Corporation, however, make possible the cancellation of this plan.

The five-year airplane procurement programs designed to give the Army 1,800 planes and the Navy 1,000 are virtually completed.

It was said at the War Department that nearly all land armament construction contemplated in the next year is experimental and could be dispensed with, without impairing efficiency seriously.

Geneva, Switzerland, Sept. 21 (A.P.).—The assembly of the League of Nations welcomed Hugh R. Wilson as the American representative to its disarmament discussions today and heard a definite proposal from Italy that the powers maintain a year's armaments holiday through a "gentlemen's agreement."

Mr. Wilson, who is American Ambassador to Switzerland, will make known the attitude of the United States on the Italian suggestion tomorrow. He was associated for several years with the work of the league's preparatory disarmament commission.

Discussion of the Italian plan, projected to create a favorable psychological atmosphere for the success of the general disarmament conference next February, was cut short today in the hope that representatives from Russia, Brazil, Argentina and other nations might accept invitations to participate and be present tomorrow afternoon.

EPISCOPALIANS VOTE $4,225,000 BUDGET

Reduction Effort Fails as Delegates Propose Increase for 1933-34.

Denver, Colo., Sept. 21 (A.P.).—A budget of $4,225,000 for 1932 was approved by the house of deputies of the Protestant Episcopal Church today after futile attempts were made to reduce the amount in view of prevailing economic conditions.

As a part of a three-year program, the deputies also authorized the national council of the church to increase the budget for 1933 and 1934, subject to the amount of collections of next year's total. A motion by H. T Nelson, lay delegate from Cincinnati, to reduce the budget to $4,000,000 was overwhelmingly defeated after debate, which occupied most of the day's session.

The national council, in submitting the budget, recommended that when and if cuts are necessary, they be made in administrative economy and departmental budgets, particularly the publicity budget.

Mission Curtailment Opposed.

A proposal by the Rev. E. C. Chorley, New York, to reduce the budget $333,000 through discontinuance of the publication of The Church at Work, also failed.

Delegates appeared to be agreed that the work of the church missions should in no way be curtailed.

The house of deputies defeated a resolution submitted by Charles L. Dibble, Detroit, which called upon the convention "to repudiate" the decision of the United States Supreme Court in denying citizenship to Prof. Douglas Clyde MacIntosh, of the Yale University school, and Miss Marie Averill Bland, New York nurse, for their refusal to agree to bear arms in case of war. The resolution was tabled by a vote of 305 to 106.

Public Works Urged.

The convention was asked to refrain from making any change in the canons of the church "so as to make the ruling of our church more lax toward divorce," in a resolution presented to the Woman's Auxiliary by Mrs. Oscar Randolph, Lynchburg, Va. The resolution came from women of the diocese of Pennsylvania, Delaware, Maryland, Virginia, West Virginia and the District of Columbia.

A resolution requesting Federal and State governments to construct needy public works will all possible haste as a means of alleviating unemployment, was introduced by William A. Monten, Los Angeles.

A joint committee from the house of deputies and house of bishops was expected to make its nominations of three bishops for the office of presiding bishop tomorrow or Wednesday. Convention observers are of the opinion that Rt. Rev. James De Wolf Perry, bishop of Rhode Island, and present presiding bishop, will be re-elected.

We Would Particularly Like to Have You Come Here Today To See the Many Remarkable Lines of

SHOES

We Have Just Received

You will be keenly interested in these stocks because they were bought with the expert understanding of shoes and their proper construction . . . They are the best shoes the world produces . . .

Priced in Keeping With the Times

Women's and Misses', Second Floor.
Juniors' and Girls', Sixth Floor.
Boys' and Youths', Sixth Floor.

JULIUS GARFINCKEL & Co.
F STREET AT FOURTEENTH

STIEFF
STERLING SILVER

The perfectly proportioned heavy weight of solid silver in each piece makes Stieff not only the table service for important entertaining—but practical to use at every meal, every day for a lifetime!

In 3 Beautiful Patterns
Rose, Puritan, Clinton

6 Teaspoons	$5.50
6 Salad Forks	7.50
6 Iced-Tea Spoons	9.00
6 Knives, med.	12.50
6 Forks, med.	12.50
6 Oyster Forks	5.50
1 Lemon Fork	.75
1 Cake Server	3.00

Practical 26-Piece Set
of Stieff Rose, Puritan or Clinton
6 Teaspoons, 6 Salad Forks, 6 Knives, 6 Forks, 1 Butter Knife, 1 Sugar Spoon. $41.50

B. Harris & Co.
F Street at 11th
Jewelers and Diamond Merchants for Over Half a Century.

OPEN A CHARGE ACCOUNT
FINE MEN'S WEAR
EISEMAN'S, 7th & F

LIFE TIME FURNITURE
OPEN ALL DAY THIS SATURDAY

World Famous Oriental Designs
faithfully reproduced in
GULISTAN Rugs
9x12 Size $125
Other Sizes in Proportion

For centuries these rug masterpieces have lain in mosques and palaces in the Orient . . . and then in great museums . . . till Karagheusian, largest maker of Oriental Rugs, reproduced them. The *same* wools are used as in Oriental Rugs, the *same* jewel-like colors, the *same* glancing, glimmering sheen! *Your home is transformed by the luxury of any one of these gorgeous Gulistan Rugs.* Tomorrow, at Mayer & Co., you will find a most unusual collection of these famous Gulistans at the standard prices. All popular sizes available.

MERAK RUG
by the makers of Gulistans
$82.50
9x12 size

Rug Assortments Are Complete Now

MAYER & CO.
Seventh Street *Between D and E*

NOW
More Than Ever They'll Need the Extra Nourishment of
THOMPSON'S PASTEURIZED MILK

Thompson's has spent a fortune to give you a perfect quart bottle of rich, Pasteurized Milk—and only Thompson's gives you the extra protection of *SEAL KAPS.*

THOMPSON'S DAIRY DECATUR 1400

ALWAYS ... INDEPENDENT WASHINGTON INDUSTRY

DIED

BUCKLEY—On Sunday, September 20, 1931, at his residence, College Park, Md., JOHN SUTHERLAND, beloved husband of Helen Mar Buckley. Funeral from his late residence on Tuesday, September 22, at 1 p. m. Relatives and friends invited. Interment (private) Greenmount Cemetery, Baltimore, Md.

EDWARDS—On Sunday, September 20, 1931, at his residence, 1431 Longfellow street northwest, Maj. C. EUGENE, beloved husband of Mary C. Edwards (nee Findley). Funeral services at his late residence, on Wednesday, September 23, at 8:30 a. m.; thence to the Church of the Nativity, 6000 Georgia avenue northwest, where mass will be sung at 9 a. m. for the repose of his soul. Interment at St. Mary's Cemetery. Washington Lodge, No. 15 B. P. O. Elks.

EDWARDS—The lodge will convene in session of sorrow at 7:30 p. m., Tuesday, September 22, 1931, for the purpose of paying tribute to the memory of our late brother, C. EUGENE EDWARDS, who passed to the Grand Lodge of the Hereafter September 20. Elk service at his late residence, 1435 Longfellow street northwest, at 8 p. m. Funeral Wednesday, September 23. By order of

DAVID J. LAPORTE, Exalted Ruler.

Attest: WM. S. SELBY, Secretary.

FAIRFAX—On Sunday, September 20, 1931, at 11:15 a. m., CHARLES F., beloved husband of Constance C. Fairfax and father of Frances, Charles F. and Robert Fairfax, in his thirty-second year. Remains resting at the Nevius funeral home, 924 New York avenue northwest, until Tuesday morning. Funeral services at his late residence, 4015 Marlboro place northwest, Tuesday, September 22, at 2 p. m. Interment Rock Creek Cemetery.

FREDERICK—On Monday, September 21, 1931, at her daughter's residence, 143 Uhland terrace northeast, KATE B., the beloved wife of the late John H. Frederick and mother of Mrs. Anna C. Ecker and Mrs. Katheryn C. Rahn. Funeral from the above residence on Thursday, September 24, at 8 p. m. Relatives and friends invited to attend. Interment in Mount Maria Cemetery, Philadelphia, Pa., where services will be held in the cemetery chapel on Friday, September 25, at 1 p. m. (Philadelphia Ledger and Record papers please copy.) Services by the W. W. Chambers Co.

GIBBONS—On Sunday, September 20, 1931, at her residence, 816 Shepherd street northwest, HELEN C. GIBBONS (nee Rafferty), beloved wife of Thomas J. Gibbons and mother of Kathleen, Thomas J., jr., and John Gibbons. Funeral from the late residence on Tuesday, September 22, at 8:30 a. m., thence to St. Gabriel's Church, where mass will be offered at 9 a. m. for the repose of her soul. Interment (private) Mount Olivet Cemetery. Please omit flowers. Service by Chambers.

HIGHFIELD—Suddenly, on Sunday, September 20, 1931, at Davis Hospital, Statesville, N. C., WILLIAM G., beloved husband of Mary M. Highfield, and father of Carroll R. and William G. Highfield. Funeral from his late residence, 4911 Illinois avenue northwest, on Wednesday, September 23, 1931, at 2 p. m.

LANHARDT—Suddenly, on Monday, September 21, 1931, at his residence, Hyattsville, Md., GEORGE H., beloved husband of Mary E. Lanhardt (nee Heider). Funeral from his late residence on Wednesday, September 23, at 1:30 p. m. Services at Pinkney Memorial Episcopal Church, Hyattsville, Md., at 2 p. m. Interment Rock Creek Cemetery.

LEE—On Monday, September 21, 1931, at the residence of his sister, Mrs. E. A. Conlan, 611 Quackenbos street northwest, OLIVER MELVINE LEE, beloved brother of Rose E., James E., Florence, Charles W. and Howard F. Lee. Remains resting at the chapel of John R. Wright Co., 1337 Tenth street northwest. Interment Wednesday morning at Towson, Md.

MAGRUDER—On Monday, September 21, 1931, at 5:30 p. m., at his residence, near Beltsville, Md., EDWARD M., eldest son of the late Fielder M. and Mary Ann Magruder. Funeral from his late residence Wednesday, September 23, at 2 p. m. Interment St. John's Cemetery, Beltsville, Md. Relatives and friends invited.

PORTER—On Saturday, September 19, 1931, MARTHA, beloved wife of Elijah Porter and mother of Mrs. May Frohlick and Alva E. and Curtis Porter. Funeral from her late residence, River road, Landover, Md., on Tuesday, September 22, at 2 p. m. Relatives and friends invited. Interment Glenwood Cemetery.

POULOS—Suddenly, on Sunday, September 20, 1931, at 809 Sixth street northwest, JOHN POULOS. Funeral from the W. W. Chambers Co. funeral home, 1400 Chapin street northwest, on Tuesday, September 22, at 12:30 p. m. Funeral services in St. Sophia's Greek Church, Fifth and L streets northwest at 2 p. m. Interment Cedar Hill Cemetery.

WHITE—On Sunday, September 20, 1931, at 5:30 p. m. at her home, Rockville, Md., ELLA CLARK BOUIC, beloved wife of the late Dr. Nathan S. White, in her eighty-first year. Funeral from her late residence, Tuesday, September 22, 1931, at 2 p. m. Interment Monocacy Cemetery, Beallsville, Md.

WILLIAMS—On Saturday, September 19, 1931, at 11:25 a. m., in Philadelphia, Pa., ANDREW H., beloved husband of Helen Williams (nee Gernhardt), aged thirty-five years. He is survived by his widow, four children; his father, William Williams, and sister Mrs. Annie Louise Grolle, of Washington, D. C. Burial from Clabby's funeral parlors, 4527 Frankford avenue, Philadelphia, Pa., at 2 p. m. (D. S. T.), Wednesday, September 23. Relatives and friends invited.

WILLIAMS—On Saturday, September 19, 1931, at his residence, 1238 Four-and-a-half street southwest, JOSEPH W., beloved husband of Lilly B. Williams. Funeral from his late residence, Tuesday, September 22, at 2:30 p. m. Relatives and friends invited to attend. Interment Congressional Cemetery.

FUNERAL DIRECTORS

P. J. SAFFELL
732 6th st. nw. Natl. 0557.

Frank Geier's Sons Co.
1113 SEVENTH ST. NW Telephone
Modern Chapel. NATIONAL 2473

Clyde J. Nichols, Inc.
4209 9th st. nw. Col. 6324.

THOS. S. SERGEON
1011 7TH ST. NW. Telephone Natl. 1090.

JAMES T. RYAN
917 PA. AVE. SE. Atlantic 1700.

WM. H. SARDO & CO.
413 H ST. NE. Phone Lincoln 0834.

ESTABLISHED 1874.
JOHN R. WRIGHT CO.
1337 10th st. nw. Phone North 0647.

J. WILLIAM LEE'S SONS
FUNERAL DIRECTORS
CREMATORIUM
333 PA. AVE. NW. NATL. 1384 & 1385.

CHAS. S. ZURHORST
801 EAST CAPITOL ST. LINCOLN 0872.

Bigger and Better Funerals At Half the Usual Cost Are Done by
CHAMBERS
A Whole Funeral for as low as..... $75

FUNERAL DESIGNS

GEO. C. SHAFFER 900 14TH ST. NW
Expressive Floral Emblems. Phone
Moderate prices Open eve. & Sun. Nat. 0106

GUDE BROS. CO., Florists
1212 F STREET. National 4276.
APPROPRIATE FUNERAL DESIGNS.

CHACONAS FLOWERS 3800 14th St. N.W.
For All Occasions. Col. 2412.
Beautiful Funeral Piece $3
Opposite Chambers Funeral Parlors

FLORAL TRIBUTES Since 1855
J. H. SMALL & SONS
Phone NORTH 7000 DUPONT CIRCLE

CEMETERIES

Choice Lots and Sites for Sale
ENDOWMENT FUND ENSURING PERPETUITY
Glenwood Cemetery

UNLIMITED DEBATE IS VOTED BY LEGION

Majority Report for Short Talks Rejected by Convention; Parade Today.

Detroit, Sept. 21 (A.P.).—The American Legion today turned down a proposal to limit discussion in its thirteenth national convention and announced itself ready to take up at length questions that come before it.

The decision to hear in debate the various shades of opinion on controversial subjects was made after men who led them in war had called upon members of the veterans' organization to carry on with courage and wisdom in the economic battles of today.

This plea to be peace-time soldiers of the Nation was the keynote of the opening session. President Hoover and Commander Ralph T. O'Neil represented the leadership of the present. War leaders were represented by Newton D. Baker, former Secretary of War and Gen. Charles P. Summerall, retired, who made addresses, and by Gen. John J. Pershing, who telegraphed his message from Lincoln, Nebr.

Bonus And Dry Law First.

The chief controversial subjects which various groups seek to bring before the convention are bonus payments and prohibition. With the exception of opposition to the present interest rate of 4½ per cent on bonus loans as too nigh, the tenor of reports and addresses has been away from any further request to the Government for able-bodied former service men. In his report, Commander O'Neil expressed confidence that if it is found "liberalization" of the bonus payments would impose a hardship the legion would not ask it.

Putting asice for the time being serious business, the legion members tonight prepared for a day of pageantry tomorrow. The big parade, in which each department will be represented by marchers, bands and floats, will start at 11 a. m. and is expected to continue until late in the afternoon.

Oregon presented its invitation to the American Legion to meet in Portland in 1932 to the convention's committee on time and place today. No other city made a formal bid for the meeting, and it was generally believed that Portland will be the unanimous choice when the matter comes before the convention Wednesday.

Forty and Eight Elects.

William D. Lyons, of Minnesota, today was elected "grand chef de chemin de fer" of the Forty and Eight, fun-making organization of the American Legion. He succeeds Charles E. Perry, of Maine.

The Forty-and-Eighters also elected six "sous chefs de chemin de fer la Societe des Quarante Hommes et Huit Chevaux," which liberally translated means vice presidents of the Forty and Eight Society.

Those elected were: J. E. Pearson, Texas; Carroll Lockhart, South Dakota; Robert M. O'Reilly, New York; Harold L. Riley, Michigan; Edward L. Bacon, New Hampshire, and George A. Smith, Pennsylvania. The Rev. Dr. Paul Chropuvka, Kenosha, Wis., was elected chaplain.

The "8 and 40," corresponding organization in the women's auxiliary, reelected Mrs. Ethel V. Murphy, Pleasantville, N. Y., to the chief office of le chapeau national.

The following were elected "demi chapeaux:" Mrs. Mamie Fullerton, Oklahoma City; Mrs. Rae Brodbeck, Willow Grove, Pa.; Mrs. Mabel Pantellis, Highland Park, Ill; Mrs. Helen Gormley, Rozelle, Mass., and Mrs. Jeannette English, Alexandria, Va.

The office of national chaplain went to Mrs. Rachel Smith, Bridgeport, Conn., and Mrs. Alice Gordon, Kansas City, was reelected historian.

France Holds Lead In Military Planes

Strength of Civil Class in U. S. Is Double That of Other Powers.

(Associated Press.)

Data collected from unofficial sources for Carl Byoir of the Havana Post were issued here to show that although France has the largest military air force, the United States has twice as many civil planes as the other leading powers combined.

The figures gave the active and reserve military strength as follows: France, 4,683; the British Empire, 2,065; Italy, 1,834; United States, 1,809; Russia, 1,520, and Japan, 1,312.

The United States was credited with 10,235 civil planes, the British Empire, 2,070; France, 1,320; Italy, 750; Russia, 490, and Japan, 360.

In navy fighting planes, both active and reserve, the United States led with 776, while France had 515, Japan, 492; the British Empire, 312; Italy, 238, and Russia, 140.

LABOR UNION FLAYS U. S. PAY CUT PLAN

Continued from Page 1.

tive Wood and Chairman Reed, of the Senate military committee, who himself is a veteran and stanch opponent of weakening the military.

A dissenting note, however, came from Senator Brookhart, Iowa, who renewed his demand for full cash payment of veterans' bonus certificates. It is estimated that such a step would cost the Government $2,000,000,000.

"It is a special outrage to send them out with tin cups begging in order to live," Brookhart said, referring to the 750,000 war veterans who, he says, are unemployed and to whom the Government owes compensation.

"The men who fought for the country's welfare are not going to fight against it now," asserted Senator Reed. "I am confident that the patriotism of the American Legion will show itself now as it did in 1917-18."

"The American Legion now has an opportunity to help the country solve its problems by setting an example," said Wood.

"I have faith in the legion to do that thing," he added.

The War Department announced that it has advised Col. Charles B. Robbins, chairman of the legion's national defense committee, that the Secretary of War "stands ready to cooperate fully with the President in his efforts to balance the budget."

"The War Department is, therefore," says the announcement, "now prepared to forward to the Director of the Bureau of the Budget normal estimates in support of its military program closely following the estimates of last year and the current year.

"In these estimates no increases are requested in the strength of any component of the Army of the United States. On the other hand, certain economies will be effected."

Address Before Legion By President Hoover

Olympia Arena, Detroit, Sept. 21 (A.P.).—The text of President Hoover's speech before the American Legion follows:

My fellow countrymen of the American Legion:

It is a pleasure to accept the invitation of your commander to attend your convention. I am led to do so at a time of most pressing public duties because I wish to lay frankly before you important facts which I am sure you will wish to have, and I wish to point to an opportunity of service which you can give not alone to your members but to the country at large.

I need not recount that the world is passing through a great depression fraught with grueling daily emergencies alike to men and to governments. This depression today flows largely from Europe through the fundamental dislocations of economic and political forces caused by the great war, in which your service brought bloodshed to an end and gave hope of reconstruction to the world.

Our economic strength is such that we would have recovered long since but for these forces from abroad. Recovery of the world now rests and awaits in no small degree upon our country, the United States of America. Some individuals may have lost their nerve and faith but the real American people are digging themselves out with industry and courage. We have the self-containment, the resources, the manhood, the intelligence and by united action we will lead the world in recovery.

Legion a Great Influence.

The American Legion, born of world emergency, wields a great influence throughout our country because it speaks for a generation which has proved its citizenship by offering its all to its country. You of the legion have a peculiarly sacred stake in the future of the country which you fought to preserve. You have proved your devotion in camp and battle. You have built up your organization to serve in peace as well as in war.

You are aware that during the past year our national expenditures have exceeded our income. Today the national Government is faced with another large deficit in its budget.

There is a decrease in the annual yield of income taxes alone from $2,400,000 in the years of prosperity to only $1,200,000,000 today. Simultaneously we are carrying a high and necessary extra burden of public works in aid to the unemployed, in aids to agriculture and of increased benefits and services to veterans.

In these circumstances, I am directing the most drastic economy in every nonvital branch of government, yet the essential services must be maintained. These, obviously, include continued provision for our disabled veterans and the continuation of our present programs of work for the unemployed and aids to agriculture.

Limit to Taxing the Rich.

Whatever the arguments made, do not be misled by those who say that we need only to tax the rich to secure the funds we need. We must face the absolute fact that the rich can be taxed to the point of diminishing returns and still the deficit in our ordinary and necessary expenditures would not be covered, even upon a basis of the utmost economy. Make no mistake, in these circumstances it is those who work in the fields, at the bench and desk who would be forced to carry an added burden for every added cent to our expenditures.

Whatever the deficit may be and in whatever manner it may ultimately be met, every additional expenditure placed upon our Government in this emergency magnifies itself out of all proportion into intolerable pressures, whether it is by taxation or by loans. Either loans or taxes beyond the very minimum necessities of government will drain the resources of industry and commerce and, in turn, will increase unemployment.

"Such action can easily defeat our hopes, our plans and our best efforts for the recovery of our country and so indefinitely delay the return of prosperity and employment. We can carry our present expenditures without jeopardy to national stability. We can carry no more without grave risks.

Increases Must Be Avoided.

"The imperative moment has come when increase in Government expenditures must be avoided, whether it be ill-considered, hasty, or uninformed legislation of any kind, or whether it be for new services meritorious in themselves. Any alternative will strike down the earnest efforts of the citizenry of our Nation to start us back upon the economic paths to which we must return if we and our children are to have the destiny which every one has the right to hope and the heart to give to them.

During the past week your national commander and the members of the legion's employment committee came to me and offered to the Nation the combined strength of your million men and your 10,000 posts to help in relief over the winter. I here accept that offer, with the thanks of the Nation, in the fine spirit in which it was submitted.

But there is today an even greater service to our country. That is the determined opposition by you to additional demands upon the Nation until we have won this war against world depression. I am not speaking of veterans' legislation which has been urged for action at this convention, but I am speaking of demands for every other project proposed in the country which would require increased Federal expenditure. It is an attitude and an action toward the whole field of Government expenditures that is before us.

The first stone in the foundations of stability and recovery, both at home and in the world, is the stability of the Government of the United States. It is my purpose to maintain that stability, and I invite you to enlist in that fight.

Country's Need Second to War.

The country's need of this service is second only to war. I invite you to study the relation of their governmental finance to the daily welfare and security of every man, woman and child in the history of Europe during the last six months alone. It is for us to observe these lessons and to be helpful, but our first duty is to the people of the United States. Nothing would give a greater glow of confidence to our country today than your enlistment and the vigorous support you can bring to this effort to prevent additional burden on the government from any quarter whatsoever.

You would not have the President of the United States plead with any citizen or any group of citizens for any course of action. I made no plea to you. But you would have your President point out the path of service in this Nation. That I am doing now.

Postwar Emergencies.

"My mind goes back to the days of the war where you and I served in our appointed tasks. At the end of those years of heart sickness over the misery of it all, when the peace came, you and I knew that the wounds of the world were unhealed and that there would be further emergencies still before our country and the world when self-denial and courageous service must be given.

Your organization was born at that time and dedicated to that service by the very preamble to its constitution. No man can doubt the character and idealism of men who have come into the trenches in defense of their country. I have that faith. This is an emergency and these are the times for service to which we must put full heart and purpose to help and not retard the return of the happy days we know are ahead of your country and mine.

With the guidance of the Almighty God, with the same faith, courage and self sacrifice with which you, backed by the nation, won victory fourteen years ago, so shall we win victory today.

Legion Executives Divided On Hoover's Economy Plea

Detroit, Sept. 21 (A.P.).—Approbation mingled with opposition tonight in the comments of American Legion officials on President Hoover's address before the national convention, in which he pleaded for a conservation of the assets of the Federal Treasury.

Many State commanders expressed unqualified approval of the President's stand, while others indicated they had no choice but to follow the dictates of their States and vote for immediate payment of the bonus.

Following are some of the comments:

Frank C. Corry, Vermont commander: "That was a wonderful message. It sounded the sentiments of a majority of the legionnaires. We do not want anything other than to serve our country as we did in the war."

W. P. Cramer, Louisiana vice commander: "We can not applaud the President's address. After thirteen years we are still asking adjusted compensation."

Robert H. Odgers, Maryland commander: "It was typical Hoover logic. We are against increasing the bonus, but for a Volstead act amendment to permit wine and beer."

Edwin H. Jones, Washington commander: "Our hands are tied. We have instructions to vote for the immediate payment of the bonus and no matter how we may feel individually will have to carry out orders."

Smith Dunneck, Maine commander: "Our delegation is with Mr. Hoover on the adjusted compensation issue. We decided that before we left home."

Archie Adams, Rhode Island commander: "The legion should not touch the bonus now. The Rhode Island convention voted for immediate payment, but the delegates will probably split."

Bacon R. Moore, Kentucky commander: "The American Legion of Kentucky stands four square with President Hoover against raids on the Treasury."

Walker Back Home Wears White Beret

Is Silent on Seabury Inquiry; Maier of Tammany Hall Returns Also.

New York, Sept. 21 (A.P.).—Mayor James J. Walker returned home tonight, wearing a milk-white beret, fondling a Japanese chow dog, and shrugging his shoulders in silence at all queries touching on the legislative investigation of the municipal government.

Standing on the bridge of the liner Bremen as it steamed up the bay, the mayor removed his visor-beret, which he claims to have originated, and exclaimed: "My favorite author is the guy who wrote 'Home Sweet Home.'"

David Maier, who once was convicted of bribery and who is now prominent in a fraternal society here, also returned on the Bremen. Maier refused to discuss the Seabury investigation of pier leases, or the arrangements for the passage of the Walker party to Europe.

Strayed Black Pony Found.

William C. Austin notified Eleventh Precinct police yesterday that he is holding a black pony which strayed into his yard at 3807 Camden street southeast. He said that he would shelter and feed the animal until its owner calls.

Corn Price Plan Vetoed by Board

Move to Let Farm Groups Hold for Price Rise Is Rejected.

(Associated Press.)

The plan of Gov. Turner of Iowa for stabilizing corn prices was rejected yesterday by the Farm Board.

Emerging from a three-hour conference with the full board, Turner said a substitute proposal was suggested which the board promised to submit later to himself and the other members of the Turner committee. It was intimated the substitute involved utilizing some of the existing cooperatives and their elevators.

Later Chairman Stone said the board would give the problems of the corn farmer further consideration. The Turner plan contemplated organizing farmers in the corn belt States into State-wide organizations for the purpose of holding the 1931 crop from the market until the price reached at least 60 cents.

"—and finally I found it through one insertion of a Post Classified Ad: I might have saved weeks of shopping around." Let the classified columns serve you.

RENO DIVORCE WON BY JACK DEMPSEY

Actress-Wife Fails to Put Up Fight; to Press Own California Suit.

Reno, Nev., Sept. 21 (A.P.).—Jack Dempsey won a Reno divorce from Estelle Taylor, his actress wife, without a contest today.

A default decree was granted the former heavyweight boxing champion by Judge Thomas F. Morgan at the conclusion of a private hearing at which Dempsey took the witness stand for about 20 minutes and related that his wife's motion picture and stage career had broken up their marriage.

The actress, who is appearing on the stage in Chicago, was not represented, having announced she will push her own divorce suit which was filed in Los Angeles after her husband instituted action here.

Attorneys Plan Attack.

At today's hearing it was indicated counsel for Dempsey laid the groundwork for an attack on the jurisdiction of the California courts by carefully establishing Dempsey's legal residence in Nevada under the six weeks' divorce law.

Miss Taylor's suit is expected to come up for trial in about three weeks. She has said she would not be satisfied with a Reno decree, declaring every Nevada divorce that has been contested elsewhere has been set aside.

"We are absolutely satisfied that the decree will be valid and binding in every State in the Union," Dempsey's counsel said today.

A property settlement made in 1929 was approved by the court, but its terms were not made public.

Dempsey told interviewers he does not intend to remarry—"anyway not right away."

Not Such an Ordeal.

He smiled after the hearing and remarked, "It wasn't as bad as I thought it would be." When he entered the courthouse he seemed to be as nervous as a fighter appearing on his first preliminary card.

His testimony, it was understood, concerned principally Miss Taylor's desire to follow her career as an actress and singer, despite his objections.

He was reported to have testified that before their marriage six and a half years ago, she agreed to settle down to home life after a short time, but failed to carry out the agreement, even to the extent of refusing to live with him when he was engaged in fight promotion work in Chicago.

Dempsey interrupted a barnstorming tour of Western States to come here for the trial. He plans to go to Midas, in eastern Nevada, to work as a laborer in a mine, of which he is part owner, to condition himself further for a comeback campaign which he hopes may lead again to the heavyweight title.

HOOVER ASKS LEGION HELP FOR ECONOMY

Continued from Page 1.

Legionnaires do a lot of cheering, and then all concerned go back to their hotels.

Important Session.

Today, however, it was different. The President of the United States had made an eleventh-hour decision to come out here, and the opening session became the most important session of all.

Just before President Hoover arrived at the Olympia Arena, Newton D. Baker, Secretary of War in the Wilson Administration, made a speech to the legionnaires.

He was given a tremendous ovation when he appeared on the rostrum. Mr. Baker, who is regarded as the most formidable opponent of Gov. Franklin D. Roosevelt of New York for the Democratic nomination for President, made a hit with the Legionnaires.

It had been reported that Baker would use the occasion to launch his candidacy. The former War Department head, however, announced in advance that he would never let himself be accused of making such a speech before an organization that is supposed to be nonpartisan.

Former Secretary Baker did urge that the United States take the lead in disarming, but the greater part of his speech was devoted to funny stories concerning his size—he is not much over five feet—and his experiences in France.

Theodore Roosevelt Present.

The American Legion is not supposed to have anything to do with national politics. There is a clause in its constitution which prevents it from taking any part in national politics. And yet there is probably no national gathering outside of the Republican and Democratic conventions at which one hears so much politics.

For example, when young Theodore Roosevelt, Governor of Porto Rico, was introduced today, one could hear legionnaires yelling, "the next Vice President."

There has been a boom for Roosevelt to succeed Vice President Charles Curtis, ever since President Hoover visited Porto Rico last March.

He appears to be tremendously popular with the veterans, one reason being that he helped organize the American Legion in Paris some 14 years ago.

When he was introduced today by National Commander Ralph T. O'Neill, the delegates cut loose with a roar of applause. "I am glad to be with the gang again," Roosevelt yelled.

But the big event here today was the visit of President Hoover. The President's journey of more than 1,200 miles for a visit of an hour and 54 minutes and a 13-minute address is without precedent. It was clear evidence of the gravity and concern with which he viewed the emergency.

Suspends Crisis Study.

The President's hurried dash into the heart of the Middle West for such a short visit compelled him to drop for the time his negotiations and studies of the crisis in world credits feared as the result of Great Britain's suspension of the gold standard.

The President's black picture of Government finances and his flat insistence that unwarranted expenditures must end and the nonvital appropriations must be cut was directed almost as much to Congress as to the legion. So clearly did he analyze the present depleted condition of the Treasury and the prospects for future revenues that Congress will have to take full responsibility for any hasty or ill-advised spending it authorizes.

DIVORCED

Associated Press Photo.
ESTELLE TAYLOR.
JACK DEMPSEY.

Hawks Is 2 Hours Late, Delayed by Broken Feed

Memphis, Tenn., Sept. 21 (U.P.).—Capt. Frank M. Hawks landed his record-smashing plane at Municipal Airport here at 6:21 p. m., two hours overdue from Amarillo, Tex., and after a crowd of 15,000 persons waiting his arrival had dispersed.

Hawks explained he was forced down and delayed more than an hour by a broken feed line which he repaired himself. He landed somewhere in the Texas Panhandle, but could not give the exact location, he said. His time from Angeles today was 10 hours 51 minutes elapsed time.

Make your wants known in the Classified Section of The Washington Post.

CUT IN DEBT-PAYING PREFERRED TO TAX

Lankford, Virginia, Declares Against Further Levies on Incomes.

(Associated Press.)

Paring of payments on the public debt yesterday was said by Representative Lankford, Virginia's lone Republican in Congress, to be preferable, in his opinion, to an increase in taxation.

"I see no reason," he said, "why we should continue to pay a billion dollars a year on the public debt during these times of stress and I am in favor of almost any other scheme of balancing the budget than by raising the income tax."

Representative Lankford said he opposed especially an increase in the lower brackets. He said that since this is "an economy year," he hoped World War veterans would not ask new benefits from their bonus certificates. He was a supporter last session of the bonus loan measure.

His own requests of Congress this year, he said, will be in harmony with the general Government program.

"Congress was very liberal to my district last time, and on account of the condition of the Treasury I will request only two or three items, which I consider essential and which are not expensive," he said.

Appropriations to be asked for his district, the Second, he said, would include $1,500,000 to complete the housing program at the naval operating base, an undetermined amount to purchase land for the naval air station and funds to continue the modernization program at the Norfolk Navy Yard.

A sharp reduction in the Government's operating expenses and an increase in the higher brackets of the income tax law to balance the Nation's budget was urged yesterday by Representative Knutson.

The Minnesota Republican also proposed enactment of a gift tax law. Asserting it is generally conceded that repeal or modification of the Volstead act would probably yield a sum as large as the deficit, Knutson said "we might as well face the fact that the drys are sufficiently strong to prevent such action."

He opposed the proposal of Senator Reed (Republican), Pennsylvania, for a general sales tax, contending it would place the bulk of the tax burden upon the masses "who are least able to bear that burden."

Infantile Paralysis Closes School.

Jacksonville, Fla., Sept. 21 (A.P.).—George Sutton, 15-year-old student, died here today of infantile paralysis and soon thereafter the Robert E. Lee High School, which he attended, was closed for two weeks.

From NEW YORK AVENUE at FIFTEENTH
Keeping Washington Men Well Dressed

Closed All Day Wednesday

Marking down our entire stock in preparation for the most extraordinary sale in P-B's history, which starts Thursday at 10 A. M. See Wednesday's papers.

Experienced salesmen and saleswomen wanted at once in the following departments:

Men's and Boys' Clothing
Haberdashery Shoes Hats
Also Bundle Wrappers

Apply to Mr. Robinson, using corridor entrance, today or Wednesday.

Parker-Bridget Co.

New York Avenue at Fifteenth
Branch Store: 3113 14th Street N.W.

NATIONALLY KNOWN

GLENECHO POOL FOR SWIMS
9 A. M. to 11:30 P.M.
UNTIL SUN. NITE

RESORTS
Atlantic City, N. J.
New Clarion
KENTUCKY AVE., JUST OFF BOARDWALK
REDUCED RATES
Radio Joe and his "BUDGET BOYS"
WMAL Every Tues., 6:30 P.M.
(See Tuesday Post for Program)

The First
OIL BURNER and BOILER COMBINED

In one beautiful, automatic, self-contained unit that saves ⅓ to ½ in heating costs. Designed and built by the originators of automatic oil heat for homes. As low as

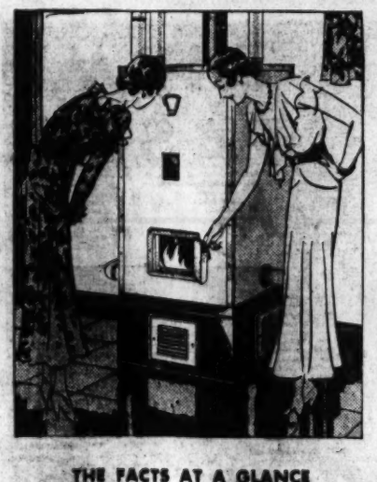

THE FACTS AT A GLANCE

1. Saves ⅓ to ½ on fuel.
2. Famous Petro Radiant Rotary Burner.
3. Time-tested boiler design.
4. Quiet sound-proof operation.
5. Gorgeous color combinations.
6. Completely automatic ... with oil or gas.
7. Burner sealed and concealed inside the unit.
8. No servicing in the basement.
9. Complete unit ready to connect to piping.
10. Costs no more than a good boiler alone.
11. Provides domestic hot water at lower cost.
12. All sizes ... for steam, hot water or vapor systems.

HERE'S WHAT USERS SAY:

"Up to the present time I have burned less than 500 gallons of oil ... which is 50% more efficient."
Omaha architect

"We have used less than 1000 gallons where normally it took 1600 to 1800 gallons."
Albany, N. Y. engineer

"In less time than it takes to tell it, my radiators are piping hot."
Duxbury, Conn. studio

"No service has been required and absolutely no attention on my part."
Elmira, N. Y. contractor

"My installation has supplied heat at a cost of $12.90 that formerly cost $75.00."
Long Island home owner

NOW comes the greatest advance in the whole history of heating homes! The crowning achievement of Petro-Nokol engineers. A magnificently beautiful heating unit ... 33% to 50% more efficient than the ordinary coal burning boiler ... with the famous Petro Radiant Rotary Oil Burner built right into it at the factory ... 100% automatic. Yet it costs no more than a good boiler alone.

Simple in principle ... advanced in design ... sensational in performance. So efficient that users in all parts of the country report savings from ⅓ to ½ in fuel bills. Nothing like it has ever been built before.

BURNER SEALED INSIDE

All you see is a beautiful cabinet ... finished to perfection ... in two tones of soft, velvety tangerine, or blue, or green or cardinal. Sealed within and concealed completely is the same famous burner that harnesses radiant heat. It is just as service-free and automatic as the finest modern electrical refrigerator. No servicing need ever be done in your basement. And once and for all, this handsome sound-proof boiler settles the question of quietness in oil heating.

The whole unit is assembled right at the factory. Production on a large scale ... in place of slow, laborious assembly by hand in the basement ... makes it possible to offer this Petro Automatic Boiler at prices that equal the cost of a good boiler alone.

$495
(Installed without oil storage tank)
Prices of tanks completely installed range from $50 up according to capacity.

EASY TERMS
$50 puts this new unit in your home.

BURNS EITHER OIL OR GAS

Should the price of artificial or natural gas ever make it more economical than oil ... the oil burner unit can be removed and a gas burner quickly substituted. The Petro Automatic Boiler uses either oil or gas.

ABUNDANCE OF DOMESTIC HOT WATER

Without additional down payment, a special element can be added to provide you with an abundance of domestic hot water at a lower cost than any other automatic system.

Before you decide to buy any new heating plant ... be sure to see this beautiful new Petro Automatic Boiler. You can enjoy automatic oil heat in its most perfect form and heat your house for less money than with other fuels. Decide now ... before cold weather sets in.

PETRO-NOKOL
AUTOMATIC BOILER
Designed and built by PETROLEUM HEAT & POWER COMPANY
Makers of Petro-Nokol domestic, commercial and industrial Oil Burners from $295 to $35,000

AUTOMATIC HEATING CORP.
1719 Conn. Ave.
Please send me your illustrated folder showing the Petro Automatic Boiler in full colors.
Name
Home Address
City State

AUTOMATIC HEATING CORP.
1719 Conn. Ave.
NOrth 0627

LINDBERGHS SURVEY CHINA'S FLOOD AREA

Wife Flies Plane as Colonel Makes Notes for Use in Relief Measures.

Nanking, China, Sept. 21 (A.P.).—China's flood horror was spread today before the eyes of Col. and Mrs. Charles A. Lindbergh. With Anne at the controls they flew their black monoplane over northern Kiangsu Province on the first of a series of survey flights for the flood relief commission.

Broken cities, obliterated farms and ruined villages appeared beneath their plane in such numbers that Col. Lindbergh commented it was hard to say where the disaster had struck its fiercest blow.

In 4 hours and 40 minutes of flying the Lindberghs obtained data which a representative of the relief commission said were of "the utmost value." Their offer to make the survey flights had been accepted promptly by President Chiang Kai-Shek and Finance Minister T. V. Soong, of the Chinese government.

Anne Lindbergh did the actual flying, and the colonel occupied himself taking pictures and making exhaustive annotations on a map of the area. They covered that part of the province lying east of the Grand Canal—one of the world's famous waterways. Tomorrow they plan to fly over the section west of the canal.

Col. Lindbergh told the Associated Press nearly all of northern Kiangsu was under water. The province is the most densely populated in all China. He said probably the worst hit city was Kaoyu, where the canal waters still were pouring with waterfall force through gaps in the canal dyke.

Hinghwa, a score of miles farther northwest, was described by Lindbergh as the next worst flood spot, with water 5 to 10 feet deep throughout the city. He said the flooded area extended almost from Hinghwa to the sea, although the dykes nearest the sea had held in spite of everything.

Nowhere, the Lindberghs said, did they see any indication that the flood waters which have ravaged provinces more than a month might be subsiding.

NEW WAR OUTBREAK REPORTED IN CHINA

Continued from Page 1.

but the foreign minister opposed this action and the session was adjourned until today. Meanwhile an announcement was made that more soldiers had crossed the Korean border into Manchuria.

In China nationalist government papers, officials and individuals protested the Japanese actions and tomorrow was set aside as national "humiliation day."

Peiping, Sept. 21 (U.P.).—Japanese troops, supported by bombing planes in various districts, occupied the important Manchurian city of Kirin today, an official communique issued by the headquarters of Marshal Chang Hsueh-Liang said.

Chinese officials charged that the Japanese were making their occupation of the entire Manchurian region complete and added that they were convinced Japan intended for it to be permanent.

Japanese aviators attacked and scattered Chinese troops with bombs and machine gun fire at Hsinmintien, Phushan, Tungliao, Taonan and Taotzetsai, the communique said. The Chinese troops were ordered not to resist the attacks. Troops were approaching Taonan, messages said.

Kirin City of 85,000.

Kirin, a city of some 85,000 population, is the terminus of a branch of the Southern Manchurian Railroad in central Manchuria, and capital of the large province of the same name which borders on Korea.

The occupation of Kirin was considered particularly significant because it is outside the recognized sphere of Japanese influence in Manchuria. The railroad branch on which it is located is owned by China, although it connects with the Japanese owned Southern Manchurian Railroad. Kirin also is farther northwest than the area in which Japan ordinarily had exercised influence.

Chinese officials said that Northern China was calm, with business as usual.

Blames Chinese Officials.

Peiping, Sept. 21 (A.P.).—The Japanese News Agency here had a report today from Mukden that Gen. Honjo, commander of the Japanese forces in South Manchuria, had issued a notification that "violence perpetrated by the Chinese side this time is no spasmodic outburst of feeling, but premeditated action of Chinese authorities who have been accustomed to insult Japan."

"Had this been left unchallenged," the statement continued, "Japan's acquired rights and interests in Manchuria most certainly would be overthrown.

"The people of China are innocent, and ambitious militarists alone are responsible for the incident.

"In view of the heavy responsibility of protecting the South Manchuria Railroad, I have adopted determined steps. Since my object is to chastise the authorities and not the people, the populace should engage in their occupations in peace."

Suggests Volunteers.

The provincial Kuomintang telegraphed to the Nanking government urging war unless the Manchurian incident was peacefully settled and suggesting the formation of a national volunteer corps.

Moscow, Sept. 21 (A.P.).—Pravda, official publication of the Russian Communist party, subjected the League of Nations and the Kellogg peace pact to a scathing attack today over the invasion of Manchuria by Japan, which it described as "a not unexpected move of Japanese imperialism trying to strengthen its economic and political hegemony."

Man Injured in Tree Fall.

Falling about 30 feet out of a tree he was pruning in Hyattsville yesterday, John Thompson, 50 years old, of Berwyn, was critically injured. The Bladensburg rescue squad brought him to Casualty Hospital, where he was said to have a fractured skull and injuries to the back.

"FOR YOUR HEALTH'S SAKE"
SWIM
Men & Women Daily
50¢
AMBASSADOR HOTEL — POOL

ODD ASPECTS OF YESTERDAY'S SCHOOL OPENING

Children sitting on the floor yesterday at the new Horace Mann School, Forty-fifth and Macomb streets northwest.

INQUEST RETARDS MARR DEATH PROBE

Bowie Not Satisfied With Accident Theory Held by Sheriff.

Any investigation by the State's attorney's office of the shooting of Alem K. Marr in the caretaker's home of the Glebe Club at Mount Calvert, Md., will be postponed until after the inquest tonight, Alan Bowie, State's attorney, said yesterday.

While declaring himself not "thoroughly satisfied" with the version of accidental shooting held by the sheriff's office, Mr. Bowie said he believed that opportunity should be given to present this theory to a coroner's jury. The sheriff, W. C. Hopkins, believes that Marr was shot by one of three young children, who were playing with a shotgun.

Testimony of one of the three, George McKinzie, jr., 8 years old, led to this theory and the release of three neighbors held for investigation. George said that Philip, 5, and Joe, 6, were playing with the gun while Marr was asleep in the kitchen of the McKinzie home. George left the house after trying to take the gun from them and later heard a shot. When the sheriff arrived to investigate, George hid in the swamp nearby, he said.

Marr, who was 75, was buried in Trinity churchyard in Marlboro yesterday after services at Trinity Church. An earlier plan to return the body to his original home in Pennsylvania was abandoned.

Chief Justice Hughes Returns to His Office

(Associated Press.)

Chief Justice Hughes returned to his office yesterday to begin preparations for the reconvening of the Supreme Court on October 5 after the summer recess.

CHAIRS, DESKS MISSING PUPILS TAUGHT ON FLOORS

Continued from Page 1.

schools would be used this year, Dr. Ballou said that it was impossible for him to keep such figures in his head and that he could see no possible connection between missing desks and portable schools.

Mr. Crane also placed the responsibility for the lack of desks and chairs at the doors of the comptroller general's office. He said the delay was caused through some hitch over determination of the low bid.

"Of course, you can't place an order for desks and chairs in the middle of July and expect to have them made and delivered by the first of September. The company is allowed 40 days for delivery.

"At that we would have had chairs for the children to sit on if the firm had not assured us that the shipment would reach Washington Saturday. They promised to have the things here then and said that they would have men on hand to install the equipment over Saturday and Sunday.

"If we had not counted on this promise we could have moved over enough chairs to accommodate the children on the opening day of school."

There are two carloads of chairs and desks missing somewhere between Washington and Gardner, Mass. One of the cars left Gardner last Thursday and the railroad company assured the school authorities that only three days would be required to make the trip.

Mr. Crane said he felt certain that all of the equipment would arrive and be installed by the end of the week. Workers will be held in readiness to rush the chairs and desks from freight station to schools as soon as the cars arrive.

In regard to the book situation, Mr. Crane said he did not see how there could be a shortage.

"There will certainly be no greater enrollment this year than last year, and there were enough books to go around at the close of the school term last year.

"They haven't been used during the summer, so they should certainly be on hand for use now."

Mr. Crane said he did not have the figures at hand on the number of portable schools to be used this year, but believed that about 30 of the temporary schools had been eliminated from the system this term.

More than 20,000 pieces of furniture were ordered for the new schools and were numbered yesterday among the missing. Immediately on arrival the desks and chairs will be loaded on trucks and taken to the schools where workmen are waiting to install them.

Six new schools opened their doors for the first time and many of the old buildings had new additions to accommodate an expected large enrollment.

Yesterday's enrollment totaled 68,935 in all departments, but officials had expectations of a large increase during the week. For instance, yesterday was Yom Kippur, Jewish Day of Atonement, and members of this faith did not attend the first day's school sessions.

At the new Lafayette School yesterday, Thirty-seventh street and Broad branch road, six of the classrooms were without equipment, but preparations were being made to install the seats during the night should they arrive. This building was completed only last week.

A similar condition existed at the Horace Mann School, Forty-fifth and Macomb streets, where pupils sat on newspapers and books. Several of the teachers took their classes out on the lawns where the children could be seated with more comfort.

It was found necessary to set up the heating plant at the Johnson School, Hiatt and Lamont places northwest, in the open on the sidewalk. The installation of the new plant had been delayed and the old one was put into condition to render temporary service should it be found that heat is needed in the building before the new equipment is ready.

Officials at the Franklin School, headquarters of the Board of Education, were besieged with last minute requests for transfers of students, and with enrollment applications of students from out of town who had neglected to come to the city before the opening of classes.

One hundred and seventy-two schools in all started classes yesterday with a staff of over 2,500 teachers.

14 KILLED, 60 HURT BY QUAKE IN JAPAN

First of Expected Series Also Destroys Buildings, Including Temple.

Tokyo, Sept. 21 (A.P.).—Mid-Japan was shaken today by another severe earthquake which caused 14 deaths and injuries to 60 in Saitama and Gumma prefectures alone.

In Saitama prefecture 150 houses collapsed, including the famous temple of Hikawa in Kumagai.

Landslides interrupted rail travel on various lines and 17 telegraph and telephone trunk lines were put out of commission, cutting off communication with Kobe, Dairen, Kumamoto and Hakodate. Thirty-two other trunk lines gave way in the metropolitan area.

Seismologists said the quake was the most severe this year. The shocks were felt over a wide area through the Kanto and Kansai districts, although the damage was concentrated in Saitama and Gumma prefectures.

Factory buildings were among the sufferers, several tall chimneys toppling. Roads were cracked. Here and in Yokohama thousands were frightened by the shocks, rushing into the streets in near panic.

Due to interruption of communications, no estimates of property damage done were available tonight.

Shinichi Kunitomi, seismologist at the central observatory, predicted further shocks within the next few days. He left immediately for Saitama and Gumma prefectures to inspect the epicenter of today's quake. The Tokyo municipality also sent a relief party, including hysicians and nurses.

9 Motorboats Entered For Mississippi Race

New Orleans, Sept. 21 (U.P.).—Nine motorboats have been entered in a race up the Mississippi River from here to St. Louis beginning next Friday. Half a dozen more entries are expected, officials of the New Orleans Motor Boat Club said. C. M. Mickler's Miss New Orleans won the race last year by making the trip in 78 hours and 51 minutes.

Wife, Who Trumps Ace, Choked; Gets Divorce

Worcester, Mass., Sept. 21 (U.P.).—Frank D. Dandrow choked his wife and threatened to kill her when she trumped his ace in a bridge game, Mrs. Dandrow testified in her divorce suit today.

She was granted the divorce.

EDGE VISITS LAVAL TO TALK OVER TRIP

Cabinet Expected to Approve of Premier's Coming to Washington.

Paris, Sept. 21 (A.P.).—Official circles believed tonight that Premier Laval will visit Washington next month and discuss with President Hoover the urgent problems of the present with the hope that France and the United States by cooperation may ease the world's plight.

An official communique in warm terms voiced France's appreciation of the cordial wish of President Hoover, presented through Ambassador Walter E. Edge today, that the French premier visit Washington.

"Such an interview is desirable for examination of all the grave problems of the present whose solution can not but be facilitated by verbal interchanges," the communique said, and this was deemed in official circles an acceptance of the invitation in principle.

While no official invitation has been extended, Ambassador Edge's call on Premier Laval was considered tantamount to one and it was expected a formal bid would be forthcoming before the Cabinet meets Friday.

Officials unhesitatingly predicted the Cabinet would approve the premier's acceptance.

The opinion of the press was summarized in L'Information, which said it would be a good thing for the President of the United States and the chief of the French government to exchange views on the preoccupations of the nations for 1932, and establish a franker understanding between themselves.

It was considered too early to forecast the agenda of the projected interview, but it was thought likely Premier Laval would seize the opportunity to present French ideas of disarmament and prove France seeks only to stabilize the world and throw all her strength to the conservation of peace.

Bolivia May Seek Loan.

La Paz, Bolivia, Sept. 21 (U.P.).—Negotiations are understood to be under way to render financial aid to the government, possibly by flotation of a loan for 10,000,000 bolivianos. The money would be applied to the country's immediate requirements.

Night bring 70% of all Acute Indigestion (when drug stores are closed.) Be ready with Bell-ans (in the house—always. Six Bell-ans, Hot water, Sure Relief!
BELL-ANS FOR INDIGESTION

A Parisian Sensation
This Gown by
Goupy
It's daring! The yards of ruching make the Crepe Moravia cling close; make the skirt swish and swing and sway with every step you take. You may feel a bit indiscreet when you put it on. But you'll undoubtedly feel the soul of discretion and discrimination when you buy this exquisite creation. For Only
$59.75
Erlebacher
TWELVE-TEN TWELVE-TWELVE F STREET

Sterling Silver Monogrammed CIGARETTE BOX of rich black glass, with personal monogram. Specially priced..... $2

39 Years at Same Address
Gifts Novelties
Scores of appropriate selections suggest themselves when one browses through our Gift Novelties in search of a novel token...Anniversary and Wedding Gifts at extremely moderate prices.
JEWELERS STATIONERS PLATINUMSMITHS
A. Kahn Inc.
Arthur J. Sundlun, President
39 Years at 935 F Street

FLORISTS • NURSERYMEN • COMPLETE LANDSCAPE SERVICE
"One Overhead & Two Peaks"
—Makes it possible to enjoy the Value Quality & Service offered today by SMALL'S

ONE of the most popular and simple pieces of pottery we have ever used . . . filled with Fall flowers — including Larkspur, Buddleia and Zinnias —Price COMPLETE is only $2.75
Brighten your home, or another's, with the beauty of this arrangement. Simply 'phone. Open 8:30 to 6.
J. H. SMALL & SONS
HOME FLOWER MARKET
1503 CONNECTICUT AVE.
Fresh Flowers at Minimum Prices
NO CHARGES — — — NO DELIVERY
MAIN OFFICE & SHOP
DUPONT CIRCLE
1501 CONNECTICUT AVE.
Phone NORTH 7000

NEW OIL BURNER saves with RADIANT HEAT
Radiant heat . . . giving new and greater economy . . . new simplicity . . . new quiet . . . harnessed for the first time by any oil burner selling as low as
$295
Fully automatic to burn cheaper oil

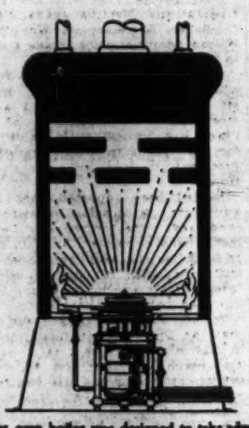

Your own boiler was designed to take advantage of radiant heat. Nearly 50% of all the heat your boiler absorbs is radiant heat energy from a luminous flame. That's what this new Petro-Nokol gives you. . . ideal, radiant heat that saves fuel. And for further economy . . . this radiant flame is located right at the grate level . . . where it belongs . . . where the coolest water absorbs the maximum of heat.

At 60 miles an hour . . . through two panes of glass . . . on the coldest day, you can feel the radiant heat from a bon-fire 50 feet from the truck! You can't see it or smell it. It's just pure heat rays. The new Petro-Nokol puts this radiant heat to work in your boiler.

IT'S here . . . on display today . . . the new oil burner that saves with radiant heat. The moment you see it in operation, you will realize why it is so much more economical. So utterly dependable. So perfectly quiet.

RADIANT HEAT CUTS COST

Radiant heat . . . the same intense heat you feel from the summer sun . . . is the ideal form of heat. No smoke. No odor. No sound. Just pure heat rays. To harness these and put them to work in your boiler is the supreme achievement of Petro-Nokol engineers.

Now . . . at the lowest prices in oil burner history, the cost of heating homes with oil is reduced even further below the cost of heating with other fuels. And this new low-cost oil heat is assured for a generation at least, due to the world-wide overwhelming surplus of oil. In many cases, this new saving over other fuels pays the whole cost of the oil burner installation in a few years!

SAVES ON DOMESTIC HOT WATER, TOO

While you are heating your home for less than with other fuels, you can also enjoy all the domestic hot water for bath and kitchen you can use. Winter and summer. As hot as you want it...at a lower cost than with any other automatic system. A special heating element which operates with the Petro-Nokol makes this possible.

You will want to see this new Radiant Rotary Oil Burner...that surpasses in economy, simplicity and quietness last year's model that broke all sales records. With all its new advantages...the price remains the same...$295. And a $25 deposit starts it working in your heating plant...saving you money . . . giving you new, undreamed of comfort...and complete relief from all care of your heating plant. Be sure to see it today!

$295 is the price of a complete installation (without tank) for a small house. The size, type and cost of an efficient oil burner installation varies just as greatly as the type, size and cost of heating plants and the houses themselves. We have thousands of our automatic oil burners in various size houses installed completely with tank for as low as $390—$450—$525—$675 (depending upon requirements) and on up to a recent commercial installation amounting to $55,000. All approved by leading safety underwriters.

Our new Petro Automatic Boiler for oil or gas has the burner sealed and concealed inside a beautiful cabinet—in a variety of rich colors, as automatic and service-free as a modern refrigerator. Saves ¼ to ⅓ on fuel. See it today!

$25 THRIFT DEPOSIT
puts a new oil burner in your home.

WE EVEN SUPPLY THE OIL

By supplying both the oil burners and the fuel oil, our responsibility to you is undivided. This assures you of the right oil for your burner and the right burner for your home.

Our fleets of fast, modern trucks deliver oil from Boston to Washington, D. C., on a day and night schedule. See us today for complete oil heating service.

PETRO-NOKOL
Domestic—Commercial—Industrial
OIL BURNERS
PRICED FROM $295 to $55,000. Made by PETROLEUM HEAT & POWER CO.

CLIP AND MAIL TODAY!
Automatic Heating Corp., 1719 Conn. Ave.
Please send me all the facts about your
☐ $295 Oil Burner ☐ Petro Automatic Boiler
Name
Home Address
City State

AUTOMATIC HEATING CORP.
1719 Conn. Ave.
NOrth 0627

The Washington Post.

THE WASHINGTON POST CO.
Washington, D. C.
EDWARD B. McLEAN.
President and Publisher.

MEMBER OF THE ASSOCIATED PRESS.

The Washington Post is a member of the Associated Press, receiving the complete service of the world's greatest news-gathering organization.

The Associated Press is exclusively entitled to the use for republication of all news dispatches credited to it or not otherwise credited in this paper, and also the local news published herein.

TERMS OF SUBSCRIPTION.

Delivered by Carrier in Washington.

Daily, Sunday included, one year	$8.40
Daily, Sunday excepted, one year	6.00
Sunday, only, one year	2.60
Daily, Sunday included, one month	.70
Daily, Sunday excepted, one month	.50
Sunday only, one month (with four Sundays)	.20
Sunday only, one month (with five Sundays)	.25

BY MAIL, PAYABLE IN ADVANCE.

Maryland and Virginia.

Daily and Sunday	Sunday Only.	Daily Only.
One year..$10.00	One year..$4.00	One year..$7.00
Six months 5.00	Six months 2.00	Six months 3.50
One month .85	One month .40	One month. .60

ALL OTHER STATES.

(Mexico and Canada, Incl.)

Daily and Sunday	Sunday Only.	Daily Only.
One year..$12.00	One year..$5.00	One year..$8.00
Six months 6.00	Six months 2.50	Six months 4.00
One month 1.00	One month .50	One month .75

All Subscriptions by Mail Payable in Advance.

New subscriptions for The Post or renewals will not be accepted unless payment accompanies the order. Remittance should be made by drafts, checks, postoffice orders, registered letters or express orders, payable to The Washington Post Co.

Entered at the Postoffice, Washington, D. C., as second-class mail matter.

National Advertising Representative—PAUL BLOCK and Associates, Park-Lexington Building, New York; Palmolive Building, Chicago; Little Building, Boston; General Motors Building, Detroit; Guarantee Trust Building, Philadelphia; Russ Building, San Francisco.

Tuesday, September 22, 1931.

THE PRESIDENT SPEAKS.

President Hoover performed a notable public service by journeying to Detroit to lay before the American Legion some facts of the present situation for the information not only of the veterans in national convention, but of all Americans. By taking the time to deliver personally his message to a great meeting and to millions of radio listeners, the President added emphasis to his counsel.

President Hoover made no direct plea to the veterans to forego the demand for an additional bonus payment. He did not separate them from all other American citizens when he said that what he desired to do was to point out the path of service. But he made it plain that the national welfare demanded determined opposition to further bonus payments and all other projects proposed in the country for additional drains upon the Treasury "until we have won the war against world depression."

Outlining briefly the decreased income of the Government, and the strict economy that is being exacted in every department of the Federal administration, Mr. Hoover warned that "every additional expenditure placed upon the Government in this emergency magnifies itself out of all proportion into intolerable pressures, whether it be by taxation or by loans. Either loans or taxes beyond the very minimum necessities of government will drain the resources of industry and commerce and in turn will increase unemployment."

The spontaneous enthusiasm with which the President's arrival at the convention was received and the ovation given him at the conclusion of his address were indications that his exposition of the necessities of the present situation met with general approval. The President did not minimize the difficulties of the financial situation that confronts the Government. He told the legion members plainly that "we can carry our present expenditures without jeopardy to national stability. We can carry no more without grave risks." As a faithful trustee he explained conditions as they exist, and left to the veterans the impressive statement that "the first stone in the foundation of stability and recovery both at home and in the world is the stability of the Government of the United States." "It is my purpose," he added, "to maintain that stability and I invite you to enlist in the fight. Your country's need of this service is second only to war."

That is a ringing call for cooperation, and there is every reason to hope and believe the veterans will give now the same patriotic and efficient service which they rendered their country when they were in uniform.

Nothing would give greater encouragement to the whole people than the hearty assurance by the American Legion that it will stand firmly behind President Hoover and cooperate with him in the restoration of prosperity.

OPENING OF SCHOOLS.

At the close of the school day yesterday—the opening of the scholastic year—68,935 children, white and colored, had enrolled in the public schools. This was a decrease of 1,058 over last year's enrollment of 69,993, a fact attributed to the Jewish holiday, Yom Kippur. It is believed by the authorities that more than 70,000 children will have entered school by the end of the week.

As the foregoing figures include enrollment in all grades, from the kindergarten to teachers' college, it is interesting to note the distribution, which is as follows: Teachers' College, 592; an increase of 337 over last year. High schools, 11,892, an increase of 4 pupils. Junior high schools, 11,749, an increase of 1,662. This heavy enrollment in the junior high schools is attributed to the elimination of the seventh and eighth grades in the grammar schools, an innovation that marks the new school year. As a result, the lower grades this year show a decrease of 2,788 pupils, the total enrollment being 43,965. Vocational training schools enrolled 737, an addition of 27 pupils over last year.

The white school population is given as 45,591, a decrease of 1,848; while the colored schools gained 790 over last year, bringing their total up to 23,344.

While Washington's school population probably will be larger than that of a year ago, the school equipment again furnishes the only source of complaint. Several hundred pupils yesterday were unable to sit in class rooms because furniture had not arrived on time.

ENGLAND'S REORGANIZATION.

The British government has finally adopted a policy which, if carried to its logical conclusion, will effect the reorganization of the nation on a sound basis. No longer able to redeem all its paper money with gold, England has suspended gold payments. The suspension, it is announced, is to be temporary, and doubtless that is a true statement. But the pound sterling will drop to a new valuation in gold—indeed, it has already dropped in all markets that remain open. Many of the great markets in Europe were closed yesterday for the purpose of preventing a collapse of the value of the pound sterling.

The British treasury holds about $650,000,000 in gold, which is barely sufficient to meet the necessities of the government itself. It must redeem its obligations in gold, as it has promised to do. Foreign bondholders will not suffer.

The pound sterling has been held at a fictitious value since the war. The effort to maintain this value has cost Great Britain dearly, and it is the part of wisdom to abandon the attempt. The shrinkage of exports, the ever-increasing cost of imports and the dwindling of Britain's foreign investments have done their work. Now the financial structure of Britain must be reorganized on a lower basis.

The brunt of the hardship of this ordeal will fall upon the people of the British Isles. They must pay more in depreciated currency for what they buy. Wages will purchase less food. The dole, already cut down, will not buy what it bought last week.

Great Britain has been spending $2,500,000,000 annually for imported food. It must now spend more, if it is to buy foreign food with money that is worth less than before. The foreigner will not reduce the price to conform to the lower purchasing power of the pound sterling.

Hundreds of thousands of acres of land capable of producing food are held in idleness in the British Isles, much of it reserved in great shooting estates. Doubtless the new privations resulting from the depreciation in the purchasing power of English money will expedite the process of breaking up the great landed estates in order to increase the agricultural output. But the nation must do more than this, as there is not enough agricultural land in Great Britain to sustain the people, even if every acre of it were cultivated. It is an industrial country. The workers must have work. The only method by which work can be created is to set up a protective tariff which will protect home workers and encourage home capital to resume manufacturing. Britain is a good market, although not comparable in size with the American market. The people of Britain are entitled to enjoy their home market. By monopolizing it they can provide work for millions and can produce much more food, thereby cutting down the immense outflow of money.

While Britain is undergoing this reorganization the credit of the country will suffer. But there is no excuse for a panic in other countries as a result of Britain's abandonment of gold payments. The United States saw German currency collapse entirely, but there was no panic here. France subsequently revaluated the franc at one-fifth of its former gold value, and emerged safely, with no panic in the United States.

For the time being other countries have done all that they could do with safety in assisting Britain to maintain the exchangeability of the pound sterling at the old figure. Now they have reached the end of their rope. No more gold will be lent to Britain, and Britain is not asking for more. She is courageously undertaking to readjust her money to its actual value. Some financiers believe that this operation will result in the stabilization of the pound sterling at about $1. Others believe that Great Britain's resources are such as to make the pound sterling ultimately worth about $2.50 in gold. Whatever the figures, British money will be worth its face in gold, which it has not been in fact for ten years. The fiction that the pound was worth $4.85 has cost Great Britain billions of dollars. The delay in enacting a protective tariff has cost billions more.

EFFICIENT RELIEF WORK.

The many expressions of confidence coming from all parts of the country must be gratifying to Chairman Gifford and the able men who compose the various national committees chosen by the President to assist in the organization of unemployment relief. The feeling becomes general that with such recognized executive ability directing preparations for the winter campaigns by States and municipalities there will be no lack of either emergency employment or direct help for the sick or incapacitated.

The wisdom of handling all relief work through local organizations is constantly more apparent as reports come from the experience of established agencies. Intimate personal relations and knowledge of community requirements are necessary if duplication of effort and flagrant impositions are to be avoided. Indiscriminate distribution of help without a return in work, or without due investigation, leads to many abuses.

Even in what are considered normal times there are in this country from 1,000,000 to 2,000,000 persons out of work. It is an inevitable condition due to shifts in population, business changes and other readily understood causes. Comparatively few of these persons require support. They have some reserve funds, or live with their families or relatives until they are again employed, and yet their numbers swell the unemployed rolls.

There are no exact figures to show the number of those who are permanently and constitutionally opposed to physical effort to secure a living, but they add considerably to the list of unemployed, though deserving of very little consideration in the scheme of relief work. They get along somehow year in and year out in their peregrinations among a charitable people. By some clannish means of communication word quickly passes among them as to where "easy" food and lodging are to be found.

Communities that have begun distributing aid indiscriminately without knowledge of the recipients have soon found themselves swamped by these unworthy drifters. It has been amply demonstrated that proper and deserving relief work can only be carried on through local, organized and coordinated agencies which can undertake the necessary inquiries and personal contacts that insure efficient service and prevent waste of effort and funds.

It is impossible to hide anything from that keen political analyst, Chairman Shouse. He discovered the very first day that Postmaster General Brown's reminder to the political appointees among the postmasters that there was no law against their engaging in political activities was not designed primarily as a boost for the Democratic party.

Before the people commit themselves to 3 per cent beer to cure unemployment they should be sure that it is intoxicating in fact and not merely in theory.

These foreign promises are deceitful. Even Canada fails to deliver that cold wave on time.

What is this grand jury giving the police, if it isn't the third degree?

There are too many banks bursting—with money.

WHEAT IN THE DIET

To the Editor of The Post—Sir: Wheat seems to be very much in the news nowadays, and remembering your good cooperation in the educational work of the National War Garden Commission during the World War, it may be well to recall that there may be a close relation between the war garden and the wheat situation of today.

The slogan in the war days was "Food f. o. b. the Kitchen Door" and the war gardeners could be counted by the thousand. It is just possible that many of those thousands are still continuing their gardening. At any rate, if the American people consume products of the wheat field as they did 50 years ago, some 6,300,000,000 more pounds of wheat flour would be consumed annually than is the case today.

During the last fourteen years the food habits of the American people have changed. This shift is both interesting and of great economic importance. It is due largely to several different campaigns of public education that have militated against wheat products and in favor of other items in the diet. The Federal Farm Board would do well to consider a like program in favor of wheat consumption.

If the American people consumed products of the wheat field as they did 50 years ago some 6,300,000,000 more pounds of wheat flour would be consumed annually than is the case today. This is equivalent to more than 8,000,000,000 pound-loaves of bread. It represents a per capita decrease in wheat flour consumption from 223 pounds to 177 pounds. Every year, on account of this decrease, 147,300,000 bushels of wheat must find new markets. And why?

During the war the Nation enlisted under the banner of the National War Garden Commission. Wheat was needed for the men of the line, and the people responded. In 1918 some 5,000,000 war gardens, growing a crop conservatively valued at $500,000,000, were planted. This activity not only released the valued wheat for Army purposes, but it introduced many, many people to fresh vegetables and fruits. It started many habits of vegetable diet or change in diet—often both.

Other factors have entered into the picture. For example, the citrus fruit industry has combined into different groups and through them nationally advertised the healthful values of fruits, vastly increasing consumption. Growers and canners of vegetables have done the same thing. Vitamins have been "sold" to the American people in the printed word and over the air. Slenderness is the style, and to attain it a more or less wheatless diet is prescribed.

It is interesting to note what all those and other educational campaigns have done for vegetable products at the expense of wheat. In the last seven years 25 leading truck crops have enlarged their acreage by 39.4 per cent. In the ten years since 1920 fifteen important crops have increased car loadings 60.6 per cent. Lettuce ranks next to potatoes, 55,700 car loads of it moving from the shippers now as compared to 12,142 in 1920. Four times as many carrots are being eaten today as ten years ago. Spinach has forged ahead in about the same proportion, jumping from 2,800 cars to 10,000 cars in a decade.

All this dietary change could not take place without some other item of food feeling the effects. And wheat has suffered. It has bowed to the power of high-powered advertising, to the advance of refrigeration in transport, to the perfection of canning. If it is to regain its place it needs some one to plead its cause and to re-create demand for its use. If, on the other hand, the diet of America today is better than that of 50 years ago; if we are better off with salads, fruit, green vegetables and a lesser amount of meat than we were with a diet of bread, potatoes and meat, then some steps need to be taken to bring the production of wheat more closely within the limits of the demand for it.

It is too often a practice to accept old economic laws as gospel. After all, civilization is most of the time progressing. Progress means change—change in tastes, in habits and in standards of living. We would do well to consider the current problem of wheat from this viewpoint.

CHARLES LATHROP PACK.

—Chicago Daily News.

It's Fun for the Bystander.

POST HASTE.

Now watch the silverites try to horn in on the British suspension of gold payments.

Mr. Shouse is tapering off the Democratic committee's constitutional repeal spree on legislative light wine and beer.

If any one doubted President Hoover's courage his trip to beard the Legion denizens demonstrated that he has the sort that "mounteth with occasion."

The governor of Manchuria is acting on the tip from Gandhi and us that his best bet is not to try to fight Japan.

"Poor old England—" Not yet; no Englishman wants your pity, and he fights best when "facing fearful odds."

"British common sense, if given a chance," says Lloyd George, "will find a way out." Possibly John Bull needed a hard jolt to make him realize how he was slipping.

Political prognostications can be made just as accurately today as any prophet can foretell what the business situation will be a year from now.

Democrats find the Shouse platform so comprehensive that if Mr. Raskob also insists upon it, it may be easier to consider just scrapping the Constitution and "buy laws" and starting all over again.

The Westinghouse company has an order for the largest synchronous condenser ever made. If it is to be used on the cotton crop another must be provided for wheat.

Speaking of safety slogans, a girl got a $100 prize for "Don't trifle with traffic."

It has been a dull summer for the boys who have to write a big political piece every day. Setting up a "draft Coolidge" dummy and knocking it down again has had to do double duty.

We find that very few really lose a job these days, though quite a number may be suffering temporarily from technological dislocations in their respective industries.

Even the ostrich feather knows that only one eye can hide under a little Eugenie.

No news in the Graf Zeppelin's Atlantic flight. It arrived in Brazil on time.

Gen. Smedley Butler was recently mentioned for a senatorship, and now it's only for a representative's seat. First thing you know he will just be one of the presidential dark broncos.

And then there was the Washington man who went to New York to consult the bankers and found them "the Lord's frozen people."

PAUL HUDSON.

JUST FOLKS

By EDGAR A. GUEST.

THE GAME OF LIFE.

Youth takes a fling at fame and middle-age will dice
With fortune high or low to sell its strength at better price.
But later when the blood grows cool the older man will find
That from the lesser joys of life comes greater peace of mind.

Youth runs the race that's swift and likes the battle hot,
And middle-age oft looks for peace in joys that have it not,
But men in life's late afternoon their past mistakes review,
And see they might have lived their lives without so much ado.

I quarrel not with youth nor men just at their prime,
For each will quit the fields they hold when comes the proper time.
And each will later come to sit beneath a shady tree
And see how easy had they known the game of life can be.

(Copyright, 1931.)

Why Serve in the Ranks If You Can Be the General in Command

By ROBERT QUILLEN

THE modern woman eager for a career throws away her greatest opportunity.

She is like those misguided and unhappy men who scorn the work for which they have a natural talent and thus doom themselves to failure.

Her first false step is caused by her failure to understand that success is measured by achievement—not by methods or appearances.

Many an executive fails because he is unwilling to delegate authority to others and so wears himself out in the effort to supervise countless details.

Only the artist can win success by himself. Others achieve greatness by inspiring able lieutenants and thus multiplying themselves. No matter how great their genius, the world's Napoleons must win their crowns by using other men.

This is the fundamental secret of success overlooked by the modern woman. Though she alone is endowed by nature with the ability to multiply herself, she thrusts aside this priceless advantage and limits herself to the success that can be achieved by her own unaided efforts.

Women of genius can succeed as artists despite the limitations of their sex. In other fields, commonly dominated by men, their sex robs them of the success their intelligence deserves. Nature fixed their role; and no matter how masculine they may become, they fall short of the greatness they might achieve as women.

The great women of history, like the great executives of today, are those who learned to use men as tools.

Greatest of modern women was Belle Case, wife of Robert M. aFollette. She chose a man who was determined to be an actor and made him governor of a civilized State, a senator, a worthy candidate for the Presidency. Of her own flesh and blood she created other men and made one of them a governor and another a senator.

Hers was a career no man can match.

Why should any woman possessed of brains exhaust her energies in doing one man's work in defiance of Nature when she can achieve ten times as much as the guide and inspiration of masculine tools?

(Copyright, 1931)

PRO AND CON

Press Comment Upon Acts and Actors in the Great American Show, "Politics."

House Insurgents.

Philadelphia Public Ledger.

It was apparent immediately after the last congressional elections that the Republicans could not organize the next House without the support of all the insurgents. To obtain this support, concessions will be necessary. The first concrete proposal to this end, for the election of Representative Mapes, of Michigan, as Speaker and Representative Frear, of Wisconsin, as floor leader, has not had a favorable reaction. Mr. Mapes is a regular Republican and Mr. Frear is classed at least as a "Progressive."

It is not easy to visualize the Republicans placing themselves under Mr Frear's leadership merely to win the doubtful privilege of organizing the House. With the parties so evenly divided, little is to be gained from accepting the responsibility which will accompany nominal control. The opposition is all set to play politics with an eye to the 1932 campaign. The Democrats and Insurgents are preparing to press their radical measures for dealing with unemployment. With a dependable majority, however small, the Republicans would be foolish to surrender control to the Democrats. But after joining with the Republicans in organizing the House, so as to gain committee positions for themselves, the Insurgents would be ready to desert at the first opportunity.

Hoover on the Aggressive.

Baltimore Sun.

President Hoover's decision personally to carry an antibonus message to the American Legion convention at Detroit bespeaks a disposition to go out to meet trouble which the present Chief Executive has not heretofore shown. Mr. Hoover has been content, for the most part, to express the hope that everything would come out well, while doing nothing to shape events in accordance with his desires. Perhaps he will, by the sheer unexpectedness of his appearance, win support, as he did by the sheer unexpectedness of his moratorium proposal. He is at least to be commended for taking the offensive.

Just Around.

Macon Telegraph.

If the explorers are itching to find out-of-the-way places why don't they get up an expedition to search for the Unknown Corner prosperity is hiding behind?

To Promote Home Ownership.

Detroit News.

"It should be possible in our country for any person of sound character and industrious habits to provide himself with adequate and suitable housing, and preferably to own his own home." Thus President Hoover states a problem, the solution of which is to be the aim of one of the most important of his special conferences.

December 2, upward of 1,000 representatives of organizations either actively engaged in some sort of activities affecting home building or directly interested in its promotion, will meet in Washington. Elaborate preparation has been made. "Twenty-five committees, headed by men and women of authority and experience," says the announcement, "have been engaged for months in gathering and analyzing available information." Such a rallying of talent should at least focus public attention and convince the entire country of the importance of the subject considered.

False Hopes.

Mankato (Minn.) Free Press.

Resurrection of the equalization fee proposal, as contained in the McNary-Haugen bill, or adoption of the export debenture plan to aid the wheat farmer during the approaching session of Congress, seems particularly futile in view of existing conditions.

The world is in the grip of overproduction. Some might define it as underconsumption. The point is immaterial insofar as any relief through artificial stimulation of the price of any one commodity, such as wheat, is concerned.

Peg the price of wheat at any given figure, where a profit to the producer is assured while the prices of other farm products are down, and every marginal acre in the country will be planted to wheat another year. The surplus then, instead of staggering, would be overwhelming. The Farm Board's brief excursion into the field of price stabilization proved that. Beg, plead and exhort as they would, officials of the Department of Agriculture were unable to keep the wheat farmer from increasing his acreage this year. The final answer to the price stimulation of a year ago is written in the ruinous prices wheat is bringing today.

LETTERS TO THE EDITOR.

Tariff and Prohibition Held to Be Progressive and Necessary Under Present Conditions.

To the Editor of The Post—Sir: In his latest declaration of war against the Republican party and bid for the Presidency, Gov. Ritchie makes a strenuous appeal for reduction of the obnoxious tariff and abolition of the prohibition amendment. Notwithstanding coyote clamor, the forests are not full of the wolves who would tear to pieces either the tariff or prohibition. Both are progressive and protective measures.

I have a handsome tie which I recently purchased at a drug store for a quarter. Sewed to it is a label, "La derniere facon de cravat de Paris." No haberdasher in the land could sell it, if made in this country, at less than a dollar and make a profit. I was recently asked by a lady if I had tried the Russian candy. If Soviet candy, matches and other articles are to invade our shores an army of storekeepers will soon be in bankruptcy. Out on our country roads Soviet gasoline is being bootleged at 10 cents a gallon. How many legitimate service stations can stand up against this invasion?

As to prohibition, Gov. Ritchie says the people want the truth. Well, here it is. With the country filling to overflowing with motor cars, trucks, busses and airplanes, these can not be run by those who drink. The scientific fact is that one stiff drink makes a man drunk. He is abnormal. Lindbergh neither drinks nor smokes. Every flight succeeds. If the truth were known, nine-tenths of the crashes might be found due to liquor. In this era of delicate machinery we must tighten up on the use of liquor or be destroyed. The trouble with Gov. Ritchie is he is obsessed with delusions, not truth.

EMOLAS.

Abolition of Prohibition Would Not Abolish Bootleggers and Beer Barons, Says Writer.

To the Editor of The Post—Sir: Have just read Fenton Gall's letter in The Post deploring the fact that labor leaders spend money on beer propaganda when workingmen need bread.

I am heartily in favor of Mr. Gall's sentiments and arguments. I wish every voter in the United States could read them and give careful consideration, unbiased by the enormous flood of propaganda seeking by hysterical repetition to drown the individual's commen sense and ability to see things in their true light.

I grant that bootleggers and beer barons are growing enormously wealthy by traffic in alcoholic beverages; that crime and corruption are rampant, but, I do not admit that by simply abolishing prohibition you are going to do away with these evils. These powerful underworld rings would still derive immense incomes from gambling, prostitution and dope. And who says they would not still manufacture alcoholic beverages and dispense them through their present well-organized and well-protected channels, without the formality of paying to Uncle Sam that revenue, the loss of which at the present time is causing such a vast amount of concern to some people?

GARRETT E. VAN METER.

Suggests That Milk Producers Organize to Prevent Return of Beer.

To the Editor of The Post—Sir: The number of people engaged in the production, transportation and delivery of milk is very great, running into millions. Do these people realize that it is to their interest to prevent the return of the brewery? Before the adoption of the eighteenth amendment beer formed a part of the noonday lunch of millions of workingmen in all grades of labor. It does not today, simply because it is not available. Milk has taken its place, and the empty milk bottle is a common sight wherever labor takes its lunch, and this is one reason for the enormously increased production of milk in late years. With breweries operating and beer easily available, the demand for milk would inevitably fall off. Incidentally the laboring man would pay a large part of the increased tax which the advocates of the brewery propose to put on beer.

An enlightened self-interest which would include sympathy for the day laborer and a desire to prevent additional taxation being laid upon him would seem to indicate that all who are engaged in the milk business should oppose by every means in their power the return of the brewery.

CALEB S. MILLER.

Ownership of Homes Should Be Encouraged as Promoting Stability.

To the Editor of The Post—Sir: Your editorial of September 17 on "Ownership of Homes" is highly commendable. The more home owners in any given area in proportion to the whole population, the more stability and contentment you will find as a rule. Hence all legitimate efforts to promote the purchase, or building, of homes should be encouraged.

Movements to remove hindrances and hazards to purchasing on the installment plan are properly in order, and there is room for much improvement in safeguarding such ventures. It is regrettable in the extreme that supersalesmanship is indulged by some dealers without due regard to the safety of the home seeker.

Recent scandalous developments in real estate dealings in Washington are a stench to every decent citizen, and should inspire to radical reformation in the business.

The finest sentiments of human nature and the noblest principles of character crystallize around the home—the real home—and home owning will in large measure promote these.

W. P. WITHERSPOON.

Bicentennial Air Program Planned

Aeronautics Committee Is Formed to Arrange for This Feature.

The District of Columbia George Washington Bicentennial Commission announced yesterday formation of an aeronautics committee which is to supervise a program for air observance of the bicentennial.

Members of the committee are Maj. Burdett Wright chairman; Col. E. C. Fauntleroy, Cliff Ball, Paul Collins, John S. Wynne Lawrence E. Williams, Earl W. Findley, Senator Hiram Bingham, Frank Fay E. G. Cross and John Rabbitt. Gerald E. Force, of the commission staff, is serving as secretary.

Preliminary plans call for erection of a permanent aviation exhibit in Washington to be viewed by bicentennial visitors, and for an air demonstration August 19, 1932, in recognition of Orville Wright's birthday and paying homage to the memory of George Washington. That date would be "Aviation Day" on the bicentennial program.

Fire Sweeps Buildings At Chester Ford Plant

Chester, Pa., Sept. 21 (A.P.).—Fire of undetermined origin early today swept through three buildings of the Chester plant of the Ford Motor Co. causing extensive damage.

Ten minutes after the blaze was discovered a terrific explosion rocked the building used for the enameling of automobile parts. The flames spread rapidly and continued to gain headway for nearly two hours before firemen were able to check their sweep. The plant is located on the southern outskirts of the city along the Delaware River front.

Thief of $3,666,929 Surrendered to Courts

Chicago, Sept. 21 (A.P.).—Walter E. Wolf, confessed embezzler of $3,666,929 from the Continental Illinois Bank & Trust Co., was surrendered today to State's Attorney John A. Swanson for prosecution.

Swanson said he expected the former $75-a-week coupon department manager to plead guilty and said the grand jury would return an indictment Thursday.

Soviet Still Detains Professor's Wife

Yale Instructor's Appeal to Shaw and Lady Astor Unavailing.

New Haven, Conn., Sept. 21 (A.P.).—Prof. Dmitri Krynine of Yale University, who has for two years unsuccessfully attempted to persuade Moscow authorities to permit his wife to join him in this country, today said his application to George Bernard Shaw and Lady Astor in July has resulted in another refusal.

He received a cablegram yesterday, he said, in which Mme. Krynine told of the official refusal of her application for a passport, and added that she would make another application in a month. She was notified of the refusal September 10.

Prof. Krynine, in July, sent cablegrams to both Lady Astor and George Bernard Shaw, then visiting in Russia, begging them "in the name of humanitarian principles," to aid his wife to gain a passport to leave Moscow.

WOODWARD & LOTHROP
10TH 11TH F AND G STREETS

Exclusively Here in Washington . . .

DOBBS HATS

Those nationally-known hats — famous for their "soignee" appearance and their fine quality—are here in new Autumn models. Taking the best of all the millinery mode offers, Dobb's has created distinctive styles for sports, daytime, and formal wear . . . in the most devastating models, and with the most exquisite finish.

$10 $15 $18.50

MILLINERY, THIRD FLOOR

FUR-by-the-yard

"By-the-yard" is a measuring term only—for there is no term to measure the immense chic of fur on dresses, suits, and coats this season. Of course, it is important that you use the right fur to achieve the maximum amount of chic in your Fall wardrobe. These are the furs in good Fashion standing:

Plain Colored Lapin *(rabbit)*
Baranduki *(dyed chipmunk)*
Leopard-marked Lapin *(rabbit)*
1, 2, 4, and 6 inch widths

$2 to $13.50 yard

TRIMMINGS, AISLE 13, FIRST FLOOR

"Empress Eugenie"
Silk Hose
$1.95

The sheer chiffon silk hose, with exquisite embroidery motif over the instep . . . hose the Empress herself would loved to have had and, at that time, she would have had to pay much more for the same exquisite quality.

Matin *Tabite*
Tropique *Smoketone*
Interlude

HOSIERY, AISLE 19, FIRST FLOOR

WOODWARD & LOTHROP
10TH 11TH F AND G STREETS

And now that Autumn is here—
we begin to plan our—

HOME DECORATIONS

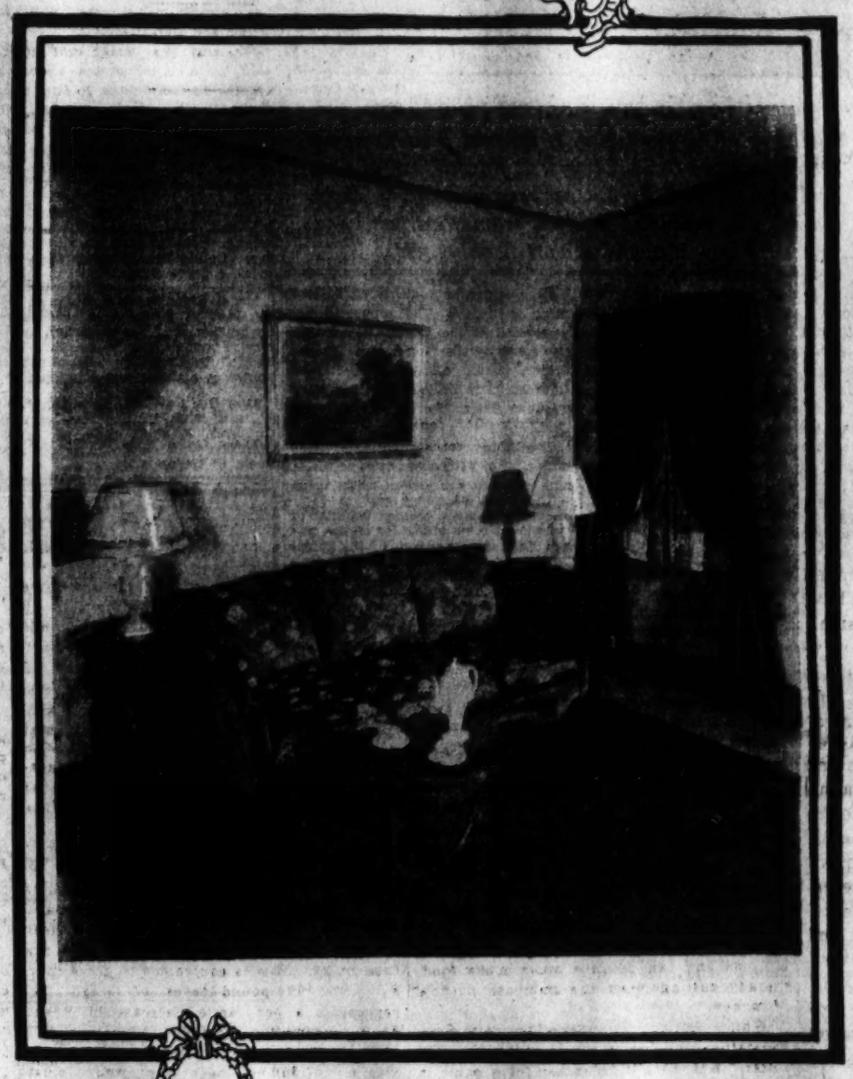

An especially gracious arrangement, photographed in our Furniture Galleries, combines the Louis XV and Louis XVI periods. An inviting sofa, in green antique velvet—a pair of exquisite alabaster lamps in white—on a pair of equally exquisite tables—and dark red damask draperies (ready made)—make a corner of unusual distinction.

Consult the Woodward & Lothrop Studio of Interior Decoration

Whether your problem be the selection of a single important piece—the furnishing of a simple room—a town apartment, or a palatial town house—we are confident that a visit to and consultation with this Studio will prove most pleasing and satisfactory in the matter of correct home furnishings.

SEVENTH FLOOR

The Home Furnishing Departments are beautifully ready —and Prices are in scale with modern ideas of Economy

The Important Furniture "News" Is the Harmonious Combining of Many Periods

No single style predominates—and with the result that we now have a more delightfully livable quality in our homes than can be achieved when furniture and furnishings are of a single type. Occupying an important place—the late 18th Century period—here we use Chippendale particularly in occasional furniture—Sheraton, Hepplewhite and their corresponding American version—Duncan Phyfe and Queen Anne also play a smart part—and here you may choose them in their best examples—pieces that retain a period influence, and offer "down-cushioned luxury" as well.

FURNITURE, SIXTH FLOOR

Rugs and Carpets Reveal an Equal Importance of Plain Colors and Designs

The desire for more colorful interiors—as well as a new appreciation of the term "fashion" as applied to home furnishings—is having a decided effect on new floor coverings. In certain types of interiors, the beautiful Orientals, and the present-day reproductions, at comparatively inexpensive prices, are the only floor coverings. In others we find the plain color broadloom carpets—adding to their ubiquitous tan and taupe tones, new, beautiful eggplant, blue-greens, or tawny Autumn colorings. The collection here is one of the finest to be found—in both quality and value.

FLOOR COVERINGS, FIFTH FLOOR

Lamps, Among Decorative Accessories, Offer Great Variety and Individuality

Alabaster, porcelain—are outstanding—shapes range from the exquisite urn and column types to the amusing and decorative little Dresden types—pottery lamps are here in many smart versions—indeed, with the tremendous interest in period accessories, lamps will play a greater part than ever in our decorations. Of course, there are countless fashions in shades—but the simple drum of Empire shapes are prominently shown—it is here that the feeling for the 19th Century period is being felt in decoration.

LAMPS, SEVENTH FLOOR

In Its Windows Lies Much of the Charm of a Home

And, here again, we have the feeling toward greater variety and contrast—with a wealth of interesting fabrics from which to choose—for both draperies and upholstery. Formal fabrics—Moire, Velvet, Taffeta, Damask—also formal-patterned Chintz are important—almost every kind of trimming is usable—ball-fringe, cords, elaborate swags, shaped valances—to achieve the utmost in drapery and upholstery beauty for your home. Do see this fine collection of fabrics—and curtains.

DRAPERIES, SEVENTH FLOOR

We particularly invite you to see The Furnished Apartments (Sixth Floor)—they offer you an opportunity to inspect the result of harmoniously combining many periods.

Mrs. Hoover Returns From Rustic Camp

Wilburs Are Back Today From California for Winter Stay.

Mrs. Hoover, accompanied by Mrs. Stark McMullin, returned yesterday morning from the Rapidan camp, where they spent the week-end. The President left the Virginia retreat on Sunday to attend the American Legion convention in Detroit.

The Secretary of the Interior and Mrs. Ray Lyman Wilbur will return to Washington today from California and will open their apartment at the Mayflower for the season.

Minister From Greece To Return This Week.

The Greek Minister and Mme. Simopoulos, who have been in Newport all summer, are planning to leave there and return to the legation the end of this week.

The Swedish Minister and Mme. Bostrom arrived yesterday in New York from their home in Sweden, where they have been for the summer, and the latter also spent the spring season there. They will visit their son-in-law and daughter, Mr. and Mrs. Sixten Wolmar, in New York for a little time before returning to the legation here.

The Charge d'Affaires of Hungary, Mr. Nicholas de Vegh, will return here from Newport early next week. The Minister, Count Szechenyi, will not return from Hungary until next month.

Senor Jorge Basadre and Senor Eleodoro Balareso, Peruvian delegates to the Pan-American Conference, which will meet here October 5, arrived in New York yesterday on the Santa Maria. Mr. Harold A. Jaynes, entomologist of the Department of Agriculture, also arrived on the Santa Maria.

Gov. Pinchot of Pennsylvania will come to Washington today for the luncheon to be given in honor of Maj. Gen. Smedley D. Butler, at Quantico. Mrs. Pinchot is expected to be with him. Mrs. Neely, widow of Lieut. Comdr. Earl Neely, U. S. N., will sing some at the luncheon, accompanied by Mrs. Betty F. Place, pianist. Gen. and Mrs. Butler will take up their residence near Philadelphia in Newtown Square after October 1, when Gen. Butler will go on the retired list.

Mr. and Mrs. Francis Martin Savage have returned to their apartment at 2400 Sixteenth street.

Mr. and Mrs. C. Mathews Dick have concluded their stay at Newport and are at the Anchorage before opening their residence in Massachusetts avenue for the season.

Former Representative and Mrs. Franklin W. Fort, of New Jersey, spent the week-end in Washington at the Mayflower.

J. J. Davises Return To Washington.

Mrs. James J. Davis, wife of the Senator from Pennsylvania, accompanied by their children, returned to their Washington home yesterday from Devon, Pa., where they occupied a farm during the summer. The senator will join his family here today.

Mr. and Mrs. William Walker Smith have come from Atlantic City and are spending a few days at the Carlton.

Dr. and Mrs. Gregg C. Birdsall have returned to their home here from their camp in New Hampshire. Miss Mary Stuart Birdsall will join them here tomorrow and will have as her guest Miss Elaine Rogers, of Boston.

Miss Ethel Brown left at the end of last week to make a ten days' visit to Chicago with Mr. and Mrs. A. M. Wood.

The former Secretary to the President and Mrs. George Akerson, who were week-end guests of the President and Mrs. Hoover at the Rapidan camp, returned to Washington yesterday morning with Mrs. Hoover and their guests and spent yesterday at the Mayflower. They left on a midnight train last night for New York, which will be their future home. They have taken a house in Bronxville, of which they will take possession shortly. Mr. and Mrs. Akerson have spent the summer at Hewletts, L. I.

Mrs. John C. Shafer, wife of Representative Shafer, of Wisconsin, with their four children, have returned to Washington. Representative Shafer will remain in Milwaukee for several weeks longer.

Mr. and Mrs. Edward T. Stotesbury have issued invitations for a buffet luncheon at Whitemarsh Hall, their home at Chestnut Hill, Sunday, October 4, to introduce Mrs. Stotesbury's granddaughter, Miss Louise Brooks, debutante daughter of Mrs. Lionel Atwill, of Baltimore.

Mrs. David D. Porter has issued invitations for a tea at Wakefield, the Colonial Dames house in Germantown, on Sunday afternoon, October 11, in honor of Miss Brooks.

Miss Susan Noble, daughter of Col. and Mrs. William H. Noble, of New York, is the guest of Mrs. Charles Redding Williams, who has an apartment at 1661 Crescent place. Mrs. Williams and Miss Noble will be at home informally this afternoon at 5 o'clock.

Mrs. William G. Hill Member Of Horse Show Committee.

Mrs. William G. Hill is a member of the committee for the Bradley Farms Horse Show, to be held Saturday at 2 o'clock at Bradley Farms, on River road near the Congressional Country Club.

There will be seven classes: Hack and hunter; jumping class for horses fifteen hands and under; owner's class; triple bar, hunter class over outside course; touch and out, and handicap jumping class.

Mrs. Flora Mason Nicholson will motor to Richmond today to be present at the unveiling of a statue of Thomas Jefferson, taking place in the rotunda of the Virginia capitol. Mrs. Nicholson, with other descendants of Thomas Jefferson, has been invited by Gov. Pollard to attend the ceremonies and a tea at the executive mansion following.

Dr. and Mrs. C. Augustus Simpson were hosts to a party at the dinner dance on the Shoreham Terrace last evening.

Miss Porterfield Wed To George Apgar.

The marriage of Miss Janice Porterfield, daughter of Mrs. Amy L. Porterfield, of Fort Smith, Ark., to Mr. George Apgar, of Endicott, N. Y., took place Saturday. The ceremony was performed in the Kappa Delta Sorority House by the Rev. Samuel Judson Porter, pastor of the First Baptist Church. The bride's only attendant was her sister, Miss Dorothy Porterfield.

The bride wore a costume of light blue chiffon with accessories of black, and carried a bouquet of white roses.

The maid of honor was in beige chiffon and had a corsage bouquet of sweetheart roses and lilies of the valley. The drawing room of the sorority house was decorated with pink roses and dahlias with ivy and palms, and was lighted with tall white candles. The bride and bridegroom will be at home in Endicott, N. Y., after their wedding trip.

Mrs. George Heywood, of Arden, N. C., is spending the week in Washington at the Mayflower, where she has made her home for the past few winters.

Right. Rev. Philip M. Rhinelander and Mrs. Rhinelander will go today to Newport to visit Mr. and Mrs. William C. Rives at the Muenchinger-King.

M. Jules Henry, charge d'affaires of France, spent the week-end in Newport, the guest of Mr. and Mrs. Bradford Norman, jr., at Brook Farm.

Will Attend Unveiling Of Jefferson Bust.

Mr. and Mrs. Robert Clement Watson will go to Richmond today by motor to be present at the unveiling of the bust of Thomas Jefferson in the Virginia Statehouse. They will also be guests at the luncheon and tea following, which Gov. and Mrs. Pollard will give.

Mr. and Mrs. H. Steele Roberts, of New York, are receiving congratulations on the birth of a daughter Sunday. Mrs. Roberts was before her marriage Miss Mary Selden, daughter of Mr. and Mrs. Charles Selden, of Washington. The eldest of the two girls, the former Miss Virginia Selden, is Mrs. Rufus Peckham, and also resides in New York.

Will Marry Army Man

Harris & Ewing.

MISS DOROTHY FAITH FOWLER, daughter of Mr. and Mrs. J. Edward Fowler, whose engagement to Lieut. Edward K. Purnell, son of Col. and Mrs. Harry S. Purnell, has been announced. Lieut. Purnell was graduated last June from West Point and is now stationed at Fort Benning, Ga.

Sara Lindsay Today to Wed H. C. Fisher

Bridegroom Is Member of Civil Engineer Corps, U. S. N.

The marriage of Miss Sara Breed Lindsay, daughter of Mr. and Mrs. George D. Lindsay, of Sarasota, Fla., and Marion, Ind., to Lieut. Comdr. Hugo C. Fisher, Civil Engineers' Corps, U. S. N., will take place this afternoon at the home of the bride's sister, Mrs. Wilbert C. Page, of Glen Ridge, N. J. The ceremony will be performed by the Rev. A. G. Sinclair, of the Presbyterian Church of Bloomfield, N. J.

The bride is the niece of Commander George Breed, U. S. N., retired, and a lineal descendant of Jonathan Edwards. She has been associated during the past few years with the editorial staffs of several magazines in New York.

The bridegroom is the son of Mr. and Mrs. Carl J. Fisher, of New Bedford, Ohio. He is stationed at the United States Naval Academy at Annapolis, Md.

Lieut. Comdr. and Mrs. Fisher will be at home after October 5 at 2 Maryland avenue, Annapolis.

Mr. and Mrs. Nathan Scott 3d have returned to Washington after spending several weeks in North Hatley, Canada.

Mrs. Alexander Gregg will go to New York today to be the guest of her brother-in-law, Mr. Will R. Gregg, and Mrs. Gregg.

Mr. and Mrs. Gregg will entertain at a dinner-dance tomorrow evening in compliment to Miss Lucy Burnwell Allen, daughter of Mr. and Mrs. George Garland Allen, of Scarsdale, and Dr. John Winston Fowlkes, of New York, whose marriage will take place on Saturday.

Mr. and Mrs. Carroll Beale and Mr. and Mrs. Carl Williams are among those staying at the Cavalier, Virginia Beach, where they will spend a short time.

Mr. and Mrs. William M. Doran entertained at dinner last evening in celebration of the twenty-sixth anniversary of their marriage. As Miss Tillie McGuire Doran, Mrs. Doran is well known as a singer and composer.

Miss Charlotte Childress has joined her parents, Mr. and Mrs. John W. Childress, at their home in Twentieth street after spending about two weeks in Magnolia, Mass.

Returns From Europe

Underwood & Underwood.

MISS DOROTHEA MORGAN, with her mother, Mrs. William D. Morgan, arrived in New York recently from Europe where they spent several months. Miss Morgan, who spent last winter in Washington, will probably come to the Capital this season.

Belgian Envoy And Family Delay Return

To Stay Near Annapolis; Coming to Washington Late in October.

The Belgian Ambassador and Mme. May, with their daughters, the Misses Francoise, Alberta and Ghislaine May, who are spending the autumn at the cottage the ambassador took early in August on the Chesapeake near Annapolis, will not return to town until late in October.

Miss Francoise May will be an addition to the younger set, as she is in her early twenties, and will no doubt take a prominent part in the debutante festivities of the coming winter.

The second secretary of the embassy, Count Francois de Buisseret, who has been traveling on the Pacific Coast, will return to Washington next week.

Miss Nicholas Is Married to Mr. Schroeder

Ceremony Solemnized in Mt. Pleasant Church; Reception.

Miss Hilda Evelyn Nicholas, niece of Miss Amy B. Nicholas, of this city, was married on Saturday to Mr. Perry Shaw Schroeder, son of Mr. and Mrs. Charles Schroeder, of 7715 Morningside drive. The ceremony was performed at 4 o'clock in the afternoon in Mount Pleasant Congregational Church by the Rev. Russell J. Clinchy, pastor, and was followed by a reception in the new apartment of the bride and bridegroom at 1405 Harvard street.

The bride had as her attendant her sister, Miss Frances Nicholas, and the best man was Mr. Milton Payne. The bride wore a gown of blue chiffon velvet with small hat, shoes and gloves to match, and a corsage bouquet of white roses and lilies of the valley. The maid of honor was in green crepe de chine with trimmings of green chiffon velvet, with hat, gloves and other accessories to match.

She had a corsage bouquet of pink roses. After the reception and supper, the bride and bridegroom left for a motor trip through New England, the bride wearing a suit of garnet crepe with small garnet hat.

Mrs. Reginald de Koven, widow of the composer, who with Mr. de Koven lived for some years in Washington, has gone to Hot Springs, Va., for an autumn stay at the Homestead. The late Mr. de Koven organized and conducted the Washington Symphony Orchestra.

The Assistant Postmaster General, Mr. W. Irving Glover, left Washington last evening for New York, where he will board the steamer Exeter to attend the Pan-American Postal Congress at Madrid. He will be absent from the country about five weeks.

Mme. Dominicio da Gama, widow of the former Ambassador from Brazil at Washington, will return from Europe to New York this week.

Mr. and Mrs. Serge Alexander Korff, of Princeton, who are guests of the former's mother, the Baroness Korff, of Washington, in her summer home in Santa Barbara, Calif., will make their home this winter in Pasadena.

Miss Mae Elizabeth Leimbach left Saturday for Detroit to attend the meeting of the American Legion. She will return to her home at 4514 New Hampshire avenue October 5.

Miss Elizabeth Atkinson, of Staunton, Va., is passing a few days at the Powhatan.

Miss Annabel Matthews, who is a member of the United States Board of Tax Appeals, has moved to Wardman Park Hotel, where she has taken an apartment.

Mr. Charles Evans Hughes, jr., accompanied by Mr. F. R. Dick and Mr. Warren Nichols, all of New York, are at the Shoreham, where they will remain during the forthcoming railroad conferences.

Miss Marian King, who has been in New Hampshire, will join her parents, Mr. and Mrs. Joseph King, of this city, at the Traymore Hotel in Atlantic City this week. Miss King will then return to Washington and resume her work on a new book.

In Our September Housewares Sale—
Another Great Value—

Shower Curtains

All shades in a beautiful new exclusive design. Will not stick or stiffen. Sunfast and mildew-proof. Special $4.95

Exceptionally Durable.

DULIN & MARTIN
Connecticut Ave. and L

The Collier Inn
COLUMBIA RD. at 18th ST.
REGULAR DINNERS, 75c
SPECIAL CLUB STEAK AND CHICKEN DINNERS, $1
CLUB LUNCHEONS SERVED DAILY

Quality Service. Over 30 Years
Household Effects Packed and Shipped ANYWHERE!
Merchants Expert Packing assures satisfactory delivery, no matter where your household effects are to go.
¶Small effects packed at your residence—large things brought to our Packing Dept., to save inconvenience and confusion in your home. Estimates gladly furnished.
Very Reasonable Charges
Merchants Transfer and Storage Co.
920-922 E St. Nat. 9260.
Pictures—Moving—Packing—Shipping

WOODWARD & LOTHROP
10th, 11th, F and G Streets

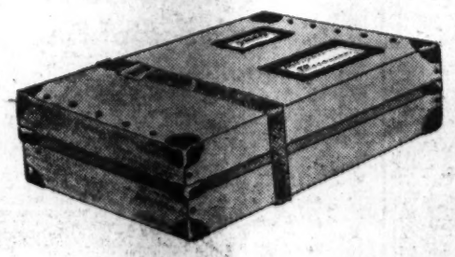

For Students Who Send Laundry Home . . .

Hard Shellacked Fiber Mailing Cases

$2.75

A sturdy, well-made case of heavy fiber, shellacked for protection against moisture, with metal reinforcing on all the corners so that it will withstand all the knocks and wear in constant transit. The heavy web strap is secured to the case, and the leather handle is riveted. Reversible address card and stamp label space is 20 inches long—and it will expand, when needed, to 7½ inches deep.

Others, $1.95 to $4

LUGGAGE. FOURTH FLOOR

CHIC FALL SUITS

Combine two materials . . . The model sketched consists of dress, jacket and scarf, the jacket which has exceptionally smart lines, is of a rougher weave than the frock.

Francine
INCORPORATED
1919 Que Street

Quality is always a bargain

Saks believes in Quality . . . always has and always will. Fine materials and styles that reflect the mode of the moment come first with us, but we never allow our passion for excellence to run away with our good judgment, when the time comes to quote prices. For instance, what could be more reasonable than these:

Fur Trimmed Suits
$29.50 up

Fur Trimmed Coats
$48.00 up

Sport Coats
as low as $16.50

FURRIERS SINCE 1888 — FUR CO. — CLOTH COATS
Saks
610 TWELFTH STREET
Member Master Furrier's Guild.

The PALAIS ROYAL
G Street at Eleventh — DIstrict 4400

Begin With a
Lapin* Jacket Suit
$39.50
And You've Got the Right Start for Fall!

You can make so many different outfits with this suit as a starter that it's sheer folly to omit it from your plans, 'specially when you get so much for so little!

For instance, you can wear the jacket with its own green or brown or red woolen skirt and Peter Pan hat . . . or with an entirely different hat and frock. You can wear the skirt and hat without the jacket before cold weather, to the accompaniment of some of the keenest sheer wool blouses.

Sizes 14 to 20
Third Floor

*Dyed Rabbit

Sheer Wool Blouse
$3.95
With yoke and dropped shoulder effect in mesh weave; double-breasted effect with surplice neckline; seashell with brown and a bit of green.
Others at $3.98 and $6.95
Third Floor

Flat Chokers Of Barbaric Design
$1.00
They're particularly good with high necklines. Their bright colors or gleaming metals contrast smartly with dull, rough-surfaced sports fabrics.
Main Floor.

Brown Suede Pull-Ons
$2.95
Four-button pull-ons to match the shoes are the smartest choice for sports. These repeat the suede touch in rich dark brown.
Main Floor.

Walking Oxfords
$7.50
Choose this ghillie tie in ostrich grain leather and suede, with a high-low leather heel . . . it's perfect with sports costumes.
Second Floor

HOW TO KEEP WELL

By DR. W. A. EVANS

To the limit of space questions pertaining to hygiene and prevention of disease will be answered in this column. Personal replies will be made to inquiries, under proper limitations, when return stamped envelope is inclosed. Dr. Evans will not make diagnosis or prescribe for individual disease.

IS INFANTILE PARALYSIS SPREAD BY FOODS?

TWO years ago a part of California was having somewhat the same experience with infantile paralysis that parts of New York are now having. They found, as the East has done, that closing of schools, keeping children out of school, prevention of travel and any other precautions of control made use of in 1916 were of no service. Probably these methods accomplished nothing then, just as they were ineffective later on.

Based on the California experience, Dr. M. T. Burrows says we have been going at the thing wrong because we had a wrong understanding of the disease. We even have the disease named wrong. His opinion is that it is an intestinal disease, and that we take infection into the body much as we take in typhoid infection. On this theory, when infantile paralysis is around, we should eat no raw food, milk, water, vegetables, fruit or other articles; and we should be scrupulously clean as to our hands, and what we eat and drink with. The common drinking cup should be abolished. Perhaps we should war on flies and dust, as we tried to do some 30 or more years ago when some epidemics had us frightened.

The theory is that the microbes of infantile paralysis are swallowed and pass down the digestive tract to the same area in which typhoid locates. If they find entrance at this location they set up some bowel disturbance, or cause constipation and fever. If the physician examines his cases very closely he finds some abdominal tenderness, and a considerable enlargement of the glands. This, Dr. Burrows calls a typical case of the disease. Nine times out of ten that is all there is to the disorder. The name of the disease, therefore, should be changed, since paralysis is nothing more than an unusual complication. Occasionally, it happens that a few days after the acute symptoms have subsided, but while the disease is still active, the infection gets away from its point of first location and is carried to the spinal cord.

When this happens the fever may return and with it comes muscle soreness, tenderness, some aches, and a slowly progressing paralysis of a few muscles. Still later, there comes wasting of the paralyzed muscles. Since attention is so centered on the paralysis and wasting, physicians and laymen alike overlook the cases that never show these symptoms, and it is these, that are most responsible for the spread of the disease.

Should this theory prove correct, health officers should shift their attention to food flies, especially during hot weather. They should find a laboratory method of diagnosing the disease when the only symptoms are a mild fever, mild bowel disturbance, and enlarged glands. They should find a large animal that can supply a curative and preventive serum.

Incidentally, a horse serum now being experimented with promises well.

POMPHOLYX.

M. F. E. writes: What is pompholyx, and what is the cure?

REPLY.

Blisters on the feet. The condition comes in hot weather especially. Many cases of pompholyx are called ringworm of the foot and athlete's foot. Errors in the other direction tend to balance the account.

The simplest preventive is to use dusting powders very freely on the feet and socks, and in the shoes.

Going barefoot, wearing sandals with or without socks, wearing ventilated shoes are other measures of protective help.

(Copyright, 1931.)

Jane Corbett Interprets the Mode

Chic and unusual coat of black suede cloth with elbow bands and standing ruff collar of black astrakhan. (Sketched in a New York shop.)

New York, Sept. 21.

'N SPEAKING of lingerie, as we do every so often, it all depends on you! I mean, it all depends on where you are—or where you're going! For it's divided its lovely self into two distinct classes with the coming of autumn, and woe betide the lovely lady who tries to mix 'em!

The first class, which is just as important and no more so than the second class, is "daytime lingerie." This is tailored, form fitting, untrimmed or slightly trimmed lingerie that's particularly suitable to wear beneath the wool crepe and dark daytime frocks, never to actually reveal its presence there. Well-tailored shorts or culottes fit very closely about the waist, and aren't the least bit bulkily. Slips are not very wide, and are fitted with brassiere-top arrangements that make them very snug at the bust. And they are ingeniously made shadow proof by inbrusted panels or wrap-around arrangements. 'Cause wool crepes are very, very thin, my deahs, 'n' satin crepes often are much more transparent than one suspects—and fashion, whether just for fashion or because of a return of Victorian modesty, has decreed that to be fashionable one must be opaque!

But—Evening Lingerie

Takes another course. It's frivolous, lacy, adorable! Finest satin is used for slips and nighties, and appliqued not just in spots, but all over, with dark exquisite lace! Crisply rustling taffeta is used for wide evening petticoats, with rows and rows of taffeta ruffles, and these ruffles are generally lace edge. 'N' panties and brassieres are as tiny as they can possibly be, and either entirely of lace or so lace trimmed that they appear to be. Ladies who are lovely after dark demand lingerie as lovely as their gowns.

* * * *

Black astrakhan sort of dares couturiers to commit their most original designs this autumn. It's a bold sort of fur, and enters upon unusual treatments in a very effective way. The coat I sketch for you today, to which the astrakhan is "hitched," as it were, is of black suede cloth, with the shoulders and sleeves cut in one piece for breadth, and very distinctive incrustations on the coat bodice and skirt. 'N' the astrakhan is put on in wide bands about the elbow, and in a squarish yoke that mounts into an upstanding ruff collar.

* * * *

And a little jacket of black sponge cloth, with diagonal incrustations and bright silver buttons, uses a flat cravat collar of black astrakhan and fitted cuffs with tier.

* * * *

You can buy a really wonderful quality of astrakhan for very little money, comparatively, these days, so why not buy yours in some different and distinctive form?

* * * *

That "spare tire" of fat around your waist has always been bad for your silhouette, but never quite as bad as now, when slim waists and hips must melt harmoniously and without a creak into the uplifted bust line. 'N' if you have every tried to get corsets to do away with the bulge you know that they cost a lot of money. But you don't have to spend a lot of money, for if you sit down now and send your stamped, self-addressed envelope to the Dare department of The Post for this week's illustrated leaflet you'll get careful and explicit directions for making a corset for yourself—one that totally eliminates the "spare tire," too!

Au Revoir!

(Copyright, 1931.)

What Today Means to You

By MARY BLAKE

"VIRGO."

IF September 22 is your birthday, the best hours for you on this date are from 7:30 a. m. to 11 a. m., and from 5:15 p. m. to 7:45 p. m. The danger hours are from noon to 2 p. m., and from 8 p. m. to 10 p. m.

September 22, viewed astrologically, will be a mildly favorable day, but does not hold forth any spectacular or eventful expectancy. Normalcy will be the keynote, and under such influences, speculation and risk should be avoided, and nothing out of the ordinary should be attempted.

A child born on this September 22 will be intellectual, studious, well informed, and an excellent and interesting conversationalist. In early years, its opinions will be quite extreme. Age will mellow and moderate its views, however. It should not marry young, as its standards of value will, with increased age, undergo a complete metamorphosis.

You, if born on September 22, are happy-go-lucky. You take life as you find it, and make the most of it. Come rain, come shine, you never worry nor do you ever become unduly elated. Ambition does not grip you, and very little satisfies you. Indolence is not, however, one of your vices. Indifference is your outstanding weakness. Only on infrequent occasions do you give a thought to life's problems, and then you snap out of it as quickly as possible.

Your freedom from worry, and your ability in making the best of what may be a bad job, endear you to many, and your friends are legion. The congeniality of your disposition is infectious, and, by your attitude, you are often able to relieve the cares of others, and enable them to glimpse the silver lining of many dark clouds.

If a woman, you are naturally shy in the society of men, but once you have thawed, you prove yourself to be a sympathetic companion and a dependable friend. You are not a tagger, nor a gossip-monger. Your heart is capable of a strong and passionate love, and your horoscope denotes that you will make some man supremely happy.

Both men and women are not exceptionally neat or tidy, neither are they fussy. They may not be, from the world's point of view, successful. They are destined, however, to be content and happy.

Successful people born on September 22:

Theodore Winthrop, author and soldier.

Joseph Seligman, banker.

James Bowdoin, philanthropist and statesman.

Augustus B. Longstreet, educator and author.

Peter Turney, jurist.

Marshall P. Wilder, merchant and pomologist.

(Copyright, 1931.)

Business Women To Get New Home

Plans Filed by Y. W. C. H. for $9,500 Structure on Second Street.

The Young Women's Christian Home plans a new four-story building on Second street between C street and Maryland avenue northeast, it was revealed yesterday when plans to erect the structure were filed at the District Building.

The new building will cost $9,500, will be constructed of brick and concrete and will contain 84 rooms. Razing of buildings to make way for the new home will begin as soon as the permit for building is granted, it was announced by the trustees of the home. The site for the new home is in the same block with the headquarters of the Women's Party Club.

The Young Women's Christian Home, a distinct organization from the Young Women's Christian Association, was established in Washington about 42 years ago. Its object is to give a home environment to young women in business. The present home is at 311 C street northwest. Mrs. R. E. M. Dumbell is president of the board of trustees.

Staff Is Increased In Y.W.C.A. School

Additions Result From Demand in Advance of Opening.

Because of heavy advance demand for courses not offered elsewhere in the city, the Young Women's Christian Association has increased its staff for the coming winter, particularly in the department of general education, which is headed by Mrs. William Hurd Hill, with Mrs. Irving W. Ketchum as secretary, it has been announced.

The new instructors will begin their lecture series about October 5. Registration will open today at Seventeenth and K streets.

Among the new lecturers will be Miss Bertha Bass, A. M.; Mrs. Lydia S. Carroll, Senora Maria Z. de Arias, of the Pan-American Union; Miss Edna Goodwin, Mrs. Elizabeth W. Heilman, Henry D. Hubbard, A. B., and assistant to the director of the United States Bureau of Standards; Ira Lee Law, of the District of Columbia Red Cross; Mrs. Alonzo McDaniel, M. A.; Capt. Fortunato Porotto, Dr. Grace G. Purse, M. D.; Mrs. Ina Ritter, Veban P. Sharpless, A. B., junior astronomer at the United States Naval Observatory.

Walter Reed Patients To Get Music Program

A program of musical entertainment for convalescing Walter Reed Hospital patients will be presented tomorrow night at 7 o'clock in the Red Cross House at the hospital by Frank Abbo, proprietor of Chateau Lido, on the Rockville pike.

Mischa Gitterson, well-known local director, will be in charge of the program presented by Russ Collins and his boys.

Band Concert

THE SOLDIERS' HOME BAND.

Bandstand, 5:30 o'Clock.

March, "Tartar" ..... Ganne
Overture, "Aroldo" ..... Verdi
Entr'acte, (a) "Gypsy Mazurka" ..... Ganne
(b) "Down South" ..... Myddleton
Potpourri, "Victor Herbert's Favorites" ..... Lake
Fox trot, "My Time Is Your Time" ..... Lane
Waltz de concert, "Au Revoir" ..... Waldteufel
Finale, "A Little Kiss Each Morning" ..... Woods
"The Star-Spangled Banner."

CULBERTSON ON CONTRACT

By ELY CULBERTSON

World's Champion Player and Greatest Card Analyst

97

A JUMP OVERCALL.

When the bidding is opened by one side, it is admittedly considerably more difficult for their opponents to reach a game, especially when the bulk of the strength held by the defending players is massed in one hand. The very fact that one player at the table has been strong enough to make an Opening bid and that partner of the player has been strong enough to assist or overcall, creates a psychological barrier which the players on the other side have to overcome if they decide to adopt aggressive tactics and bid for game themselves.

The means of conveying accurate information are not nearly so plentiful for the defending players as for those who have opened the bidding. In Contract Bridge, as in war, attack is often the best defense. It erects an imponderable barrier which tends to make difficult the disclosure of the allied strength on the other side and requires of the partnership holding the defending hands the ability to draw exact inferences and act intelligently thereon.

Today's hand, given me by Commander W. B. Howe, of the United States Navy, deals with a rather unusual bidding situation which the player in the East was able to turn so to the benefit of himself and his partner that they scored game and rubber after his partner had passed the Opening adverse bid.

Both sides vulnerable.

South—Dealer.

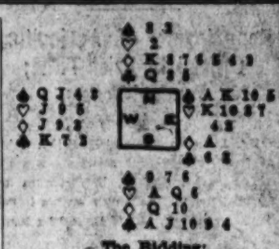

The Bidding:

(Figures after bids in table refer to numbered explanatory paragraphs.)

South	West	North	East
1♣(1)	Pass	1◇(2)	3♡(3)
Pass	3♣(4)	Pass	4♣(5)
Pass	Pass	Pass	

1—South's hand contains more than three honor-tricks and fully justifies the Opening bid.

2—North holds adequate support for South's club bid but the length of the diamond suit is the determining factor in his effort to improve the bid.

3—East desires to picture a rarely strong hand and one containing strength in both major suits. If partner has any strength game is not an impossibility even with two bidding opponents and a passing partner. The Jump Overcall is not Forcing but requires partner to respond with a weak, but not a bust, hand.

4—West answers his partner's call. He rightly reasons that East must be prepared for a very weak spade bid or is able to rebid his hearts. No harm can come by determining which it is.

5—East feels justified in his game bid in spades. His hand is very strong distributionally and West has made a distinct affirmation of some playing strength, including at least four spades in his hand. East realizes that if game is to be bid, he much bid it.

In the play North opened his Queen of clubs in response to his partner's bid. West, in on the second round, took two rounds of trumps, then established the hearts, losing two hearts and one club.

TODAY'S POINTER.

A bluff one notrump Overcall without a stopper in the opponent's bid suit is one of the simplest and most effective means of checking the opponents from bidding for a game or Slam. When First Hand opens with, say, one spade and the Second Hand overcalls with one notrump the normal inference is that the notrump shows a hand of general strength, including at least one stopper in the bid suit.

This obvious inference, moreover, furnishes the basis for a surprise attack after partner has passed. Second Hand opens with the suit bid and it is evident to the Third Hand, whose side is not vulnerable, that the opponents will reach game. This bid by the Third hand is directed largely at Fourth Hand, whose Responses it aims to block.

QUESTIONS ANSWERED.

Mr. Culbertson will be glad to answer questions on bidding and play of hands sent in by readers. Address him in care of The Washington Post, inclosing a 2-cent stamped, self-addressed envelope.

The Weather

TODAY'S SUN AND TIDE TABLE

		A.M.	P.M.
Sun rises...	5:54	High tide...	5:07	5:08
Sun sets...	6:07	Low tide...	11:22	11:44

WEATHER CONDITIONS.

U. S. Dept. of Agriculture, Weather Bureau.
Washington, Monday, Sept. 21—8 p. m.

Forecast for the District of Columbia—Generally fair and continued warm Tuesday and Wednesday; light to gentle winds, mostly south.

For Maryland and Virginia—Generally fair and continued warm Tuesday and Wednesday; gentle to moderate southerly winds.

The western disturbance has made little eastward progress, and it now extends from Manitoba and Ontario southwestward to the southern Plains States and thence westward to the California coast. Moorhead, Minn., 29.60 inches, and Pueblo, Colo., 29.86 inches. Pressure is falling quite rapidly over western and northern Alaska. Bethel, 29.16 inches, and remains low over Greenland, Godthaab, 29.72 inches. Pressure remains high from southeastern Alaska southeastward over British Columbia, the north Pacific States, and the northern Rocky Mountain region, and from northern Hudson Bay southeastward to Nova Scotia, and from the South Atlantic States eastward over the ocean. Juneau, Alaska, 30.38 inches; Chesterfield Inlet, District of Keewatin, 30.36 inches; Eastport, Me., 30.20 inches, and Wilmington, N. C., 30.18 inches. General rains have fallen in the northern Rocky Mountain region, North Dakota, the western Canadian Provinces, the upper Mississippi and middle Missouri Valleys, and in southern New England and extreme southern New York, while it has risen in the lake region, the Ohio Valley and in the interior of the Middle Atlantic States. The following stations report the highest temperature ever registered so late in the season: Nashville and Knoxville, Tenn., and Springfield, Ill., 96 degrees; Fort Wayne, Ind., and Asheville, N. C., 92 degrees, and Erie, Pa., 90 degrees.

Local Weather Report.

Temperature—Midnight, 73; 2 a. m., 72; 4 a. m., 71; 6 a. m., 70; 8 a. m., 73; 10 a. m., 85; 12 noon, 90; 2 p. m., 94; 4 p. m., 94; 6 p. m., 89; 8 p. m., 84; 10 p. m., 81. Highest, 95; lowest, 70. Relative humidity—8 a. m., 85; 2 p. m., 41; 8 p. m., 69. Rainfall (8 p. m. to 8 p. m.), none. Hours of sunshine, 10.7. Per cent of possible sunshine, 88.

DEPARTURES FROM NORMAL.

Accumulated excess of temperature since January 1, 1931, 559 degrees. Excess of temperature since September 1, 1931, 158 degrees.

Accumulated deficiency of precipitation since January 1, 1931, 5.82 inches. Deficiency of precipitation since September 1, 1931, 1.83 inches.

Temperatures and Precipitation.

Temperatures and precipitation for 24 hours ended Monday 8 p. m.:

	Highest Mon.	Sun. night	Mon. 8 p. m.	Lowest Rain-fall
Washington, D. C.	95	76	84	....
Asheville, N. C.	92	66	80	....
Atlanta, Ga.	90	72	83	....
Atlantic City, N. J.	88	70	72	....
Baltimore, Md.	94	72	84	....
Birmingham, Ala.	94	76	84	....
Bismarck, N. Dak.	88	48	52	0.04
Boston, Mass.	82	64	66	0.04
Buffalo, N. Y.	92	64	84	....
Chicago, Ill.	90	76	84	....
Cincinnati, Ohio.	94	74	86	....
Cheyenne, Wyo.	84	44	54	....
Cleveland, Ohio.	90	74	84	....
Davenport, Iowa.	86	68	74	0.48
Denver, Colo.	92	68	76	....
Des Moines, Iowa.	92	66	88	1.08
Detroit, Mich.	90	72	80	....
Duluth, Minn.	88	56	60	0.10
El Paso, Tex.	92	80	90	....
Galveston, Tex.	88	78	84	0.16
Helena, Mont.	86	46	58	0.40
Indianapolis, Ind.	90	74	84	....
Jacksonville, Fla.	90	78	82	....
Kansas City, Mo.	92	74	86	2.34
Little Rock, Ark.	92	74	86	....
Los Angeles, Calif.	90	66	80	....
Louisville, Ky.	94	76	88	....
Marquette, Mich.	76	52	62	0.48
Memphis, Tenn.	92	78	86	....
Miami, Fla.	86	78	84	0.04
Mobile, Ala.	88	78	84	....
N. Orleans, La.	92	78	82	0.54
New York, N. Y.	88	72	82	....
N. Platte, Nebr.	90	52	72	....
Omaha, Nebr.	92	66	86	0.28
Philadelphia, Pa.	92	70	74	....
Phoenix, Ariz.	94	58	80	....
Pittsburgh, Pa.	94	74	84	....
Portland, Me.	80	52	58	0.02
Portland, Oreg.	80	56	66	....
S. Lake City, Utah	86	48	52	....
St. Louis, Mo.	92	70	86	....
St. Paul, Minn.	88	62	62	0.48
San Antonio, Tex.	94	74	84	....
San Diego, Calif.	86	62	76	....
S. Francisco, Calif.	82	62	68	....
Santa Fe, N. Mex.	84	38	64	....
Savannah, Ga.	90	76	80	....
Seattle, Wash.	84	50	64	....
Springfield, Ill.	96	74	86	....
Tampa, Fla.	92	76	80	0.04
Toledo, Ohio.	92	72	84	....
Vicksburg, Miss.	94	72	84	....

River Bulletin.

Harpers Ferry, W. Va., Sept. 21.—Potomac River, muddy, and Shenandoah very cloudy.

Pythian Officials Plan Visit Series

Grand Chancellor to Lead Social Pilgrimages to Other Lodges.

Led by Herman Wealthall, grand chancellor, grand lodge officers of the Knights of Pythias will begin a series of visitations to subordinate lodges of the order Friday night, when they will be guests of Syracusian Lodge, Knights of Pythias.

Mayor Broening of Baltimore, Col. George C. Cabell, of Norfolk, and Harold Ballard, of Fredericksburg, also will be guests of the lodge. The Washington Company, Uniform Rank, and the staff of Westminstem Company will escort the grand lodge.

Besides the grand chancellor, grand lodge officers who will attend will include Vice Chancellor E. J. Newcomb, Prelate N. Girardi, W. A. Kimmel, keeper of records and seal; Lee B. Emory, master of exchequer; Master of Arms A. M. Schwartz, Inner Guard E. G. Jonscher, Outer Guard D. Rothwell, Lecturer R. B. Bernman, Trustee N. Wigginston, Trustee D. M. Freeman, Supreme Representative Edgar Snyder and Supreme Representative Frank Crown. The October 5 visitation will be at Century-Decatur and Home Lodge.

K. of C. Card Party Tuesday.

Monthly card parties of the Keane Council, Knights of Columbus, Five Hundred Club, will be resumed Thursday night following a meeting of the council at Knights of Columbus Hall. Charles J. Dean and Charles D. Boone will be in charge, assisted by James P. McKeon, William Mulligan and Henry Nola.

MOVEMENT OF STEAMSHIPS

New York, Sept. 21.

ARRIVED MONDAY

Bremen, from Bremen.
Kungsholm, from Gothenburg.
American Trader, from London.
Minnewaska, from London.

SAIL TUESDAY.

City of Alton, for Rotterdam.
Exeter, for Beirut.
DeGrasse, for Havre.

SAIL WEDNESDAY.

Bremen, for Bremen.
George Washington, for Hamburg.
Mauretania, for Southampton.

SAIL THURSDAY.

New York, for Hamburg.
Minnequa, for Leningrad.
Berlin, for Bremen.
Nelly Olav, for Copenhagen.
Clan MacBeth, for Cape Town.

SAIL FRIDAY.

West Eldara, for Antwerp.
Examelia, for Constanza.
American Trader, for London.
Cyprio, for Barcelona.
Westeraland, for Antwerp.
Saturnia, for Trieste.
Caronia, for London.

SAIL SATURDAY.

Rotterdam, for Rotterdam.
Leviathan, for Southampton.
Kungsholm, for Gothenburg.
France, for Havre.
Britannic, for Liverpool.
Minnewaska, for London.
Tuscania, for Glasgow.

REPORTED BY RADIO.

Saturnia, from Trieste; due at pier 84, North River, Tuesday.
France, from Havre; due at pier 57, North River, Wednesday.
Homeric, from Southampton; due at pier 39, North River, Wednesday.
Rochambeau, from Havre; due at pier 57, North River, Wednesday.
Excambion, from Mediterranean; due at pier F, Jersey City, Wednesday.
Marques de Comillas, from Barcelona; due at pier 8, East River, Wednesday.
Aquitania, from Southampton; due at pier 54, North River, Friday.
President Harding, from Hamburg; due at pier 4, Hoboken, Friday.
Albert Ballin, from Hamburg; due at pier 86, North River, Friday.
Stavangerfjord, from Oslo; due at 30th street, Brooklyn, Friday.
Cameronia, from Glasgow; due at pier 56, North River, Saturday.

Paris Copies

first at Jelleff's
Patou's
Black Velvet Gown
$65

A distinguished gown for the larger woman . . . black transparent velvet with a touch of elegance in the beautifully beaded decolletage . . . the illusion of an extremely low back and front is accomplished by sheer flesh chiffon.

Larger Women's Gowns, Second Floor.

THE NEW Jelleff's

Modernize With Muddiman!

6 Room House Completely Wired For ELECTRICITY

Which Means That All Bulbs and Necessary Fixtures Are Included for . . .

$105.00

Easy Time Payments

C. A. MUDDIMAN C. O.
911 G St. Nat'l 0140-2622
Organized 1888

For the Too Dry Skin
Kathleen Mary Quinlan Treatments
Are Excellent

1st —Cleansing Cream, $1 & $2. This liquifies instantly to a delicate oil.

2nd —Skin Stimulant, 85c & $1.50. Exercises pores to new activity.

3rd —Special Texture Cream, $2.25 & $4.50. Nourishes the dry sensitive skin.

4th —Violet Astringent, $1 & $2. Closes the pores, firms the skin without drying it.

Main Floor—The Hecht Co.

THE HECHT CO.
F Street at Seventh

RADIO PROGRAMS

TUESDAY, SEPTEMBER 22.

WRC—National Broadcasting Co. (316 Meters, 950 Kilocycles.)

6:30 a. m.—Health Exercises.
7:00 a. m.—Gene and Glenn.
7:15 a. m.—Morning Devotions.
7:30 a. m.—Cheerio.
8:00 a. m.—Farmasuus Trio.
8:15 a. m.—Tom Waring Troubadours.
8:45 a. m.—A. & P. Food—Col. Goodbody.
9:00 a. m.—Mrs. Blake's Radio Column.
9:15 a. m.—Three Little Maids.
9:30 a. m.—Morning Serenade.
10:00 a. m.—"Your Child," by Dr. Ella Oppenheimer.
10:15 a. m.—Radio Household Institute.
10:30 a. m.—June Meredith, pianist.
10:45 a. m.—Sweet and Low Down.
11:00 a. m.—Bread and Do Rose.
11:15 a. m.—On Wings of Song.
11:30 a. m.—Description of American Legion Parade from Detroit.
11:45 a. m.—On Wings of Song.
12:00 (noon)—New Yorker Ensemble.
12:15 p. m.—"What the Administration Is Doing to Relieve the Depression," by the Hon. William Richards Castle, jr., Undersecretary of State, before the Boston Advertising Club.
1:00 p. m.—National Farm and Home Hour.
1:30 p. m.—Golden Gems.
1:45 p. m.—Russ Colombo, songs.
2:00 p. m.—Woman's Radio Review.
3:00 p. m.—Radio and Electric Show Orchestra.
3:30 p. m.—Unveiling the Bust of Thomas Jefferson, from Richmond, Va., Principal address by the Hon. John W. Davis, Gov. John Garland Pollard, presiding.
4:30 p. m.—Talkie.
4:45 p. m.—Sea Timers.
5:00 p. m.—Rose Room Orchestra.
5:15 p. m.—Rice's Dance Orchestra.
5:45 p. m.—"The Stebbins Boys."
6:00 p. m.—Amos 'n' Andy.
6:15 p. m.—Wilkins Coffee Quarter-Hour.

WILKINS COFFEE QUARTER-HOUR
FEATURING
Marguerite Cregwell, Harold Veo and Stars From the Fox Stage Show
—just wonderful!

6:30 p. m.—Corner Drug Store.
6:45 p. m.—"Back of the News in Washington," by James L. Wrightb.
7:00 p. m.—Julia Sanderson and Frank Crumit.
7:30 p. m.—National Dairy Virtuosos.
8:00 p. m.—Radio and Electric Show Program.
8:30 p. m.—Fuller Man.
9:00 p. m.—B. A. Rolfe Orchestra.
9:01 p. m.—Number Music.
9:30 p. m.—Jack Denny Orchestra.
11:00 p. m.—Organ Recital.
12:00 (midnight)—Earl Mines Orchestra.
12:30 to 1:00 a. m.—Don Pedro's Orchestra.

WMAL—Columbia Broadcasting System. (475.9 Meters, 630 Kilocycles.)

8:00 a. m.—Commuters.
8:30 a. m.—Tony's Scrap Book.
8:45 a. m.—Morning Minstrels.
9:00 a. m.—Bits of Wisdom.
9:15 a. m.—Melody Parade.
9:30 a. m.—Mixed Quartet.
9:45 a. m.—George Reith.
10:00 a. m.—Autumn Journeys.
10:15 a. m.—Ida Bailey Allen.
10:30 a. m.—Among the Women of Washington: Selma Selinger Klein, soprano.
10:45 a. m.—Stage and Screen Stars.
11:00 a. m.—Don Bigelow Orchestra.
11:30 a. m.—Revue.
12:00 (noon)—Taft Orchestra.
12:30 p. m.—Meyer Davis' Orchestra.
1:00 p. m.—Varieties.
1:15 p. m.—Julia Mahoney, soprano; Theo Karle, tenor, and Virginia Arnold, pianist.
1:45 p. m.—Salon Orchestra.
2:30 p. m.—Three Doctors.
2:45 p. m.—Captivators.
3:00 p. m.—Four Clubmen.
3:30 p. m.—Metropolitans.
4:00 p. m.—Civil Service Employment Opportunities.
4:10 p. m.—Frank Ross, songs.
4:15 p. m.—Adventures in Words.
4:30 p. m.—Norrine Norris Dana, composer-pianist.
4:45 p. m.—Jack Miller, songs.
5:00 p. m.—George Hall Orchestra.
5:15 p. m.—"Clothes for School Days," by Miss Helen Shirley.
5:30 p. m.—Burrus Williams.
5:45 p. m.—News Flashes.
6:02 p. m.—Bing Crosby.
6:15 p. m.—Reporter.
6:30 p. m.—Tony Parenti and Singing Saxophones.
6:30 p. m.—Radio Joe and his Budget Boys, "School Nite."
7:00 p. m.—Pryor's Band.
7:15 p. m.—Sterling Program.
7:30 p. m.—Tales of Frontier.
7:45 p. m.—Walter Winchell.
8:00 p. m.—Henry-George.
8:30 p. m.—Bristoleers.
9:00 p. m.—Ben Bernie Orchestra.
9:15 p. m.—Shoemakers.
9:30 p. m.—Nit-Wit Hour.
10:00 p. m.—Street's Ranger.
10:15 p. m.—Catherine Gross, contralto.
10:30 p. m.—Camel Quarter-Hour.
10:45 p. m.—Frank Winegar's Orchestra.
11:00 p. m.—Al Sakol Orchestra.
11:30 p. m.—Nocturne—Ann Leaf with Ben Alley, tenor.

WOL—American Broadcasting Co. (1329 Meters, 1,310 Kilocycles.)

7:00 a. m.—Musical Clock.
8:00 a. m.—Chimes and Birthdays.
8:05 a. m.—Musical Clock (continued).
10:00 a. m.—House Warmers.
10:15 a. m.—Tuneful Tid Bits.
10:45 a. m.—Organ Reverie.
11:00 a. m.—Modern Melodies.
11:30 a. m.—Memories of Hawaii.
12:00 (noon)—Luncheon Music.
12:30 p. m.—Mount Alto Requests.
1:00 p. m.—Sports Hour.
4:00 p. m.—Hi-Lights.
4:15 p. m.—Dance Music.
4:45 p. m.—Old Favorites.
5:00 p. m.—Waltz Time.
5:15 p. m.—United States Army Recruiting Service.
5:30 p. m.—Opportunities.
5:45 p. m.—Dinner Music.
6:30 p. m.—Celtic Trio.
6:45 p. m.—Wanderers.
7:00 p. m.—Globe Trotter.
7:30 p. m.—Rose Novak, violinist; Shirley Ernst, soprano.
8:00 p. m.—Jim Fisherty, tenor.
8:15 p. m.—Tom Collins, jr., Program.
8:30 p. m.—Rhythm Kings.

WJSV—Independent Publishing Co. (1raa Meters, 1,460 Kilocycles.)

9:00 a. m.—Treasure Chest.
10:00 a. m.—Hints to Housewives.
10:30 a. m.—Alexandria Ministerial Association.
11:00 a. m.—Salon Music.
11:30 a. m.—Sacred Hour.
12:01 p. m.—Anne Tillery Renshaw.
12:30 p. m.—Ballad Hour.
12:30 p. m.—Old King Tut and Bill Hallip.
1:30 p. m.—Sam 'n' Henry.
1:45 p. m.—Schramm's Orchestra.
2:00 p. m.—Organ Music.
2:30 p. m.—Three Melody Men.
3:00 p. m.—Ball Game.
5:30 p. m.—Virginia Beach program.
6:00 p. m.—News Flashes.
7:00 p. m.—Bill Max.
7:15 p. m.—La Salle Minstrels.
7:45 p. m.—Roland Wheeler, tenor.
8:00 p. m.—Concert.
8:30 p. m.—Jewell Jennifer, songs.
9:00 p. m.—Washingtonians.
9:30 p. m.—Monty, Mike and Skippy.
10:00 p. m.—Zdv. Taber.
10:15 p. m.—A. R. Buesler, barrions.
10:30 p. m.—Schramm's Orchestra.

Ether Guide

12:15 p. m. (WRC)—Address by W. R. Castle, jr.

3 p. m. (WRC)—Radio and Electric Show Orchestra.

3 p. m. (WMAL)—Four Clubmen.

3:30 p. m. (WRC)—Unveiling of bust of Thomas Jefferson.

6 p. m. (WMAL)—Bing Crosby.

6:15 p. m. (WRC)—Wilkins Coffee Quarter Hour.

6:30 p. m. (WMAL)—Radio Joe's "School Nite."

6:45 p. m. (WRC)—Back of the News, by James L. Wright.

8 p. m. (WRC)—Radio and Electric Show Program.

9:30 p. m. (WMAL)—The Nit Wits.

10:30 p. m. (WJSV)—Schramm's Orchestra.

11 p. m. (WRC)—Otto F. Beck, organist.

Indoor—Outdoor Gardens

By JANE LESLIE KIFT.

ANSWERS TO INQUIRIES.

PLEASE tell me what can be done with a Boston fern that is covered with white lice. The leaves are turning brown and the plant does not seem to have much life, though it is quite a large fern.

MRS. GEORGE S.

All you can do is to take a small brush and dislodge the insects. It is a case of scale, which are tenacious little insects. In order to prevent a return of these pests it will be necessary to spray both sides of the fronds twice a week with cold water. You may have to remove the worst infested of the fronds and in cases where it is impossible to clean the plant it is sometimes necessary to cut it back to the root.

Please tell me the name of the plant from which the inclosed leaf was taken. It bears a flower and the plant grows about two feet tall. F. D. W.

I am sorry, but I do not know the plant; it is likely a wildling.

Please tell me the name of a weed destroyer which will rid my grass of dandelions, plantain, moneywort and ground ivy. LOIS M. O.

I am sorry, but we can not publish names of proprietary articles in this column. Your seedsman will likely be able to tell you the name of a commercial weed destroyer. If you do not find one, write again, inclosing a self-addressed, stamped envelope. We will then send you the name of one which will kill the weeds you mention.

Please tell me what to do to improve the condition of my fuchsia plant. It was full of buds when I bought the plant. They soon fell off without even one bud opening. I have it in an eastern window which I sometimes open. I have given it fertilizer but that does not seem to have much effect on it.

MRS. H. W.

At this season your fuchsia should be where it has fresh air at all times. Sudden drafts or dry roots for even a few hours will cause all the foliage and buds to fall. Too much fertilizer is unnecessary. The florist no doubt had it growing in soil which would supply it with the necessary food for at least a year. The fuchsia must be watered twice a day.

My dahlia buds are being eaten with some insect resembling a small fly. When what remains of the bud opens it is withered and soon dies. What do you suggest to rid my plants of these unwelcome visitors?

MRS. J. C.

Spray your plants every day or so with any nicotine spray you happen to have. Direct the spray right into the growing point of the branches. This will usually clean the plant, but if it does not, try dry powdered tobacco. After the plants are free from insects they will likely recover and soon show signs of normal growth.

We have earth worms on our lawn. The entire lawn is alive with them. What can we do to get rid of them?

MRS. R. H. D.

Unless these crawlers are in such numbers that they loosen the roots of the grass, they really improve a garden instead of injuring it. However, there are times when we must destroy them. If you care to write again, inclosing a self-addressed, stamped envelope, we shall be glad to send you the name of a commercial worm destroyer.

(Copyright, 1931.)

Helping the Homemaker

By LOUISE BENNETT WEAVER.

A Fall Luncheon Menu.

Chilled Grapes
Ham and Mushrooms in Pastry Cases
Piquant Gingerale Salad
Hot Rolls Raspberry Jam
Peach Delight Coffee

Ham and Mushroom Filling.
(Serving 6)

5 tablespoons butter
6 tablespoons flour
½ teaspoon salt
¼ teaspoon paprika
3 cups milk
1½ cups diced cooked ham
1 cup mushrooms
3 tablespoons chopped cooked green peppers
3 tablespoons chopped pimentos
2 tablespoons chopped celery

Melt the butter and add the flour, salt and paprika. Add the milk and cook until creamy sauce forms. Stir constantly. Add rest of ingredients and cook 3 minutes. Serve in pastry cases.

Pastry Cases.

2½ cups flour
1 teaspoon salt
¾ cup lard
4 tablespoons cold water

Mix the flour and salt. Cut in the lard with knife. Mixing with knife, add the water. When stiff dough forms, divide into six parts and roll out each part and fit into deep muff

GEORGE H. LANHARDT FUNERAL TOMORROW

Hyattsville Banker Is Victim of Heart Attack; Born in Washington.

Funeral services will be held tomorrow for George H. Lanhardt, banker and business man, who died suddenly at his home in Hyattsville, Md., yesterday, of a heart attack.

Mr. Lanhardt, who was 65, had been a resident of Hyattsville for 45 years, although he was born in Washington, on the old Patterson tract. In addition to his business connections, he was a member of the vestry of Pinkney Memorial Church and was its treasurer at the time of his death.

Mr. Lanhardt was president of the Hyattsville Building Association, and a member of the executive committee and a director of the Prince Georges Bank & Trust Co. He was vice president of the Hyattsville Ice & Fuel Co. and a director of the University Park Co.

Funeral services will be held at his home at 1:30 o'clock and at the Pinkney Memorial Church at 2 p. m. The Rev. Clyde Brown, pastor of the church, will preach, and the body will be buried in Rock Creek Cemetery.

He is survived by his widow, Mrs. Mary E. Lanhardt, three sons, G. Edward and Charles J., of West Hyattsville, and Harry A., of Atlanta; two daughters, Mrs. Eleanor McMahon and Mrs. Mamie Kerr, of Hyattsville, and a sister, Mrs. Mary E. Berger, also of Hyattsville.

MRS. CAMPBELL, 84, DIES.

Lifelong Resident of Fairfax County to Be Buried Tomorrow.

Mrs. Mannie Powell Cox Campbell, of Fairfax, Va., died yesterday morning at her home in Fairfax, following a long illness. Mrs. Campbell, a life-long resident of Fairfax County, was born and raised not far from the town of Fairfax, where she has resided continuously for the past 32 years.

She is survived by her husband, O. B. Campbell, prominent plumbing contractor and member of the Fairfax town council, and several nephews and nieces.

Funeral services will be conducted tomorrow afternoon at 2 o'clock in the Baptist Church at Fairfax, by the Rev. S. Y. Craig, pastor of the church, and Rev. U. S. Knox, pastor of the Columbia Baptist Church of Falls Church. Interment will be in the Fairfax Cemetery.

W. G. HIGHFIELD'S FUNERAL.

Services For Maryland Native to be Held Here Tomorrow.

Funeral services for William G. Highfield, who died suddenly Sunday in Statesville, N. C., will be held tomorrow afternoon at 2 o'clock at the residence, 4911 Illinois avenue northwest. Interment will be at Glenwood Cemetery.

Mr. Highfield was born in Southern Maryland and had been a resident of Washington for 35 years. He was employed by the Corby Baking Co. for the past 15 years. He is survived by his widow, Mrs. Mary Highfield, and two sons, Carroll R. and William Highfield.

Carolina Auto License Collector Is Removed

Raleigh, N. C., Sept. 21 (A.P.).—A. J. Maxwell, State revenue commissioner, today removed Maj. Sprague Silver from the office of deputy commissioner in charge of the motor vehicle bureau. He assigned no reason.

Maj. Silver was mentioned in newspaper dispatches from Chattanooga last week as having caused disorder and confusion at a meeting of representatives of motor vehicle departments of Southern States to discuss reciprocity of automobile license privileges.

Today's Happenings

Luncheon—Washington Association of Credit Men, 12:30 p. m., Raleigh Hotel.

Luncheon—Monarch Club, 12 m., Hamilton Hotel.

Luncheon—Optimists' Club 12:30 p. m., Hamilton Hotel.

Meeting—Ladies' Auxiliary, Kenneth Nash Post, 8 p. m., Hamilton Hotel.

Luncheon—Advertising Club, 12:30 p. m., National Press Club.

Meeting—Daughters of America, 9 a. m., Mayflower Hotel.

Card party—Benefit of St. James' Catholic Church, 8 p. m., Thirty-seventh street and Rhode Island avenue northeast.

Lecture—Seuder Gorlin, "The Five-Year Plan," 8 p. m., the Plasterers' Hall, 1024 New Jersey avenue northwest.

Address—Frazier Hunt, Women's National Press Club, 1 p. m., Willard Hotel.

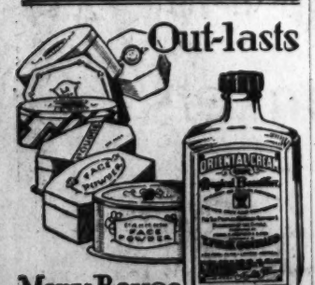

Out-lasts Many Boxes of Face Powder

and renders a more durable, lasting beauty. The soft, even, fascinating appearance you secure, retains all of its original attractiveness thruout the day without rubbing off or streaking. Its highly antiseptic and astringent action helps correct blemishes and skin troubles.

GOURAUD'S ORIENTAL CREAM

White, Flesh and Rachel Shades

SUCCUMBS

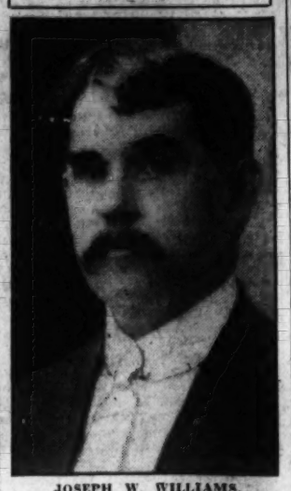

JOSEPH W. WILLIAMS.

Burial Set Today For J. W. Williams

Rites Fixed for Last Man to Leave Monument on Its Completion.

Funeral services for Joseph W. Williams, the last man to leave the top of the Washington Monument on its completion, who died here Saturday, will be held at 2:30 o'clock this afternoon at his home, 1338 Four-and-a-half street southwest. Interment will be in Congressional Cemetery.

Mr. Williams worked as a mechanic on the Washington Monument for many years. With a belt around his waist, and a rope leading into one of the windows, held by a coworker, he released and removed the last scaffolding from the top of the structure.

Later Mr. Williams was an ironworker during construction of the State, War and Navy Building, and served for 30 years as a machinist in the Navy Yard before retirement ten years ago. He was 79 years old, and a member of Mount Vernon Lodge, Knights of Pythias; Rathbone Lodge, No. 1, P. S.; Lebanon Lodge, F. A. A. M., Lebanon Chapter, O. E. S.; Lambskin Masonic Club; Kallipolis Grotto and the Machinists Union. He is survived by his widow, Mrs. Lillian Birch Williams, and three children by a former marriage, William Oliver Williams, Walter A. Williams and Archibald B. Williams.

MRS. HELEN GIBBONS' RITES.

Resident for 30 Years Will Be Buried Here Today.

Funeral services for Mrs. Helen C. Gibbons, who died Sunday at her home after an extreme illness, will be held this morning at 8:30 at her late residence, 516 Shepherd street northwest. Requiem mass will be sung at 9 o'clock at St. Gabriel's Church, followed by interment at Mt. Olivet Cemetery.

Mrs. Gibbons was born in New York City, but moved to Washington with her parents 30 years ago. She is survived by her husband, Thomas J. Gibbons; her mother, Mrs. Nora Rafferty; a brother, Joseph Rafferty; three sisters, Mrs. John Holbert, Mrs. James Donohoe and Miss Frances Rafferty; a daughter, Kathleen Gibbons, and two sons, Thomas J., jr., and John Gibbons.

RITES FOR OLIVER M. LEE.

Railway Engineer to be Buried Tomorrow at Towson, Md.

Funeral services for Oliver Melvin Lee, who died yesterday at his residence, 811 Quackenboss street northwest after a short illness, will be held tomorrow afternoon at the Towson, Md., Cemetery, where interment will take place.

Mr. Lee had been employed as an engineer for the Baltimore & Ohio Railroad the last 39 years. He is survived by three sisters, Mrs. B. A. Conlan, Rose E. and Florence Lee and three brothers, James E., Charles W. and Howard F. Lee.

Coolidges at Plymouth Funeral.

Plymouth, Vt., Sept. 21 (U.P.).—Former President and Mrs. Calvin Coolidge attended funeral services today for Mr. Coolidge's uncle, John Jacob Wilder, 85, who died Saturday. A spray of lilies from the former President and his wife were among floral tributes.

DR. JOHN S. BUCKLEY SUCCUMBS AT HOME

Department of Agriculture Official Ill Brief Time; Funeral Today.

Dr. John Sutherland Buckley, chief of the pathological division, Bureau of Animal Industry, Department of Agriculture, deid Sunday at his home in College Park, Md., following a brief illness.

Dr. Buckley was born in Mount Washington, Md., in 1871. He was educated in the public schools and attended the Maryland Agricultural College. He was a graduate of the American Veterinary College of New York, receiving the degree of D. V. S. in 1896.

After practicing veterinary medicine for two years, Dr. Buckley became nationally known for his research work on animal diseases. He entered the service of the Federal Bureau of Animal Industry as an assistant inspector of the meat inspection service at Kansas City.

In 1900 Dr. Buckley was assigned to the laboratory of the pathological division here. He served in that position for several years and in 1919 was appointed chief of that division. Under his direction the division, which consists of 28 trained technical workers, has made important contributions to knowledge of animal diseases and methods of control.

Dr. Buckley was the author of numerous publications of the United States Department of Agriculture and contributed frequently to scientific journals.

Surviving him is his wife, Mrs. Helen Mar Buckley and two brothers, Samuel S. and George S. Buckley.

Funeral services will be held this afternoon at 1 o'clock at his late residence. Interment will be in Green Mount Cemetery, Baltimore, Md.

Active pall bearers at the services will be Dr. W. E. Cotton, Dr. H. W. Schoening, Dr. L. T. Giltner, Dr. W. S. Gochenour, Dr. William Mohler and Dr. W. B. Shook.

Honorary pall bearers will include Dr. J. R. Mohler, Dr. U. G. Houck, Dr. A. W. Miller, Dr. Marion Dorsett, Dr. M. C. Hall, Dr. J. P. Turner, E. W. Sheets and Dr. A. J. Pistor.

Mrs. M. C. MacMonagle Dead in Switzerland

San Francisco, Sept. 21 (A.P.).—Mrs. Frederick S. Moody, yesterday received cable news of the death of her sister, Mrs. Minnie Corbett MacMonagle, of Menlo Park, in Montreum, Switzerland.

Mrs. MacMonagle, social leader of the Bay District and the aunt of Frederick S. Moody, jr., husband of Helen Wills Moody, the tennis champion, was on a tour of Europe with another sister, Mrs. Clement Best, of Washington, D. C. She was taken ill six weeks ago.

German Architect Dies; Won World Fair Honors

Munich, Bavaria, Sept. 21 (A.P.).—Prof. Max Littmann, 70, famous architect, died today. He designed many of the notable theatrers of Germany and rebuilt the famous Hofbrau Haus in Munich.

He was awarded honor medals in Paris in 1900, and at the Chicago World Fair in 1904.

BABY'S COLDS

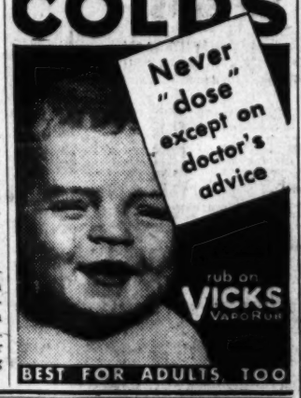

BEST FOR ADULTS, TOO

New Life with NEW tubes

Get your radio in trim for the big fall and winter programs! If you haven't had your tubes tested since *last* September, do so at once. They are probably half dead in their sockets! Why not put in the tubes that are backed by the *guaranty* of RCA—the tubes in the red and black cartons—RCA RADIOTRONS!

RCA Radiotron Co., Inc., Harrison, N. J.
(A Radio Corporation of America Subsidiary)

RCA RADIOTRONS
THE HEART OF YOUR RADIO

BACK-HOME EXCURSION FARES
OCTOBER 3rd
To All Principal Points in
SOUTH

Round Trip Fares to Various Principal Points

Jacksonville	$29.00	Atlanta	$21.00	New Orleans	$35.00
Miami	39.00	Savannah	24.00	Birmingham	25.00
St. Petersburg	36.50	Columbus	23.00	Memphis	28.00
Tampa	36.50	Raleigh	10.50	Mobile	31.65
Pensacola	31.65	Columbia	17.45	Montgomery	28.35

Tickets bear 20-day limit, and are good for use on all regular trains leaving Washington 9:05 A. M., 2:20 P. M., 6:30 P. M., and 11:59 P. M.; also on 11:59 P. M. train October 2nd. These tickets will be honored in sleeping cars upon payment of pullman charges.
STOPOVERS ALLOWED at all stations going and returning.

For fares to all other points in South, and purchase of tickets, call at
714—14th St. N.W. Telephone NAt. 0637 and 8, or Union Station

SEABOARD AIR LINE RAILWAY

HEADS GROUP

MISS MARY GRAHAM HAWKS.

Catholic Women Will Gather Here

500 Delegates Expected to Attend Sessions October 4-7.

The National Council of Catholic Women will meet at the Mayflower Hotel October 4 to 7. Five hundred delegates are expected to attend.

This year's convention will disclose, it is said, the council's progress during the past year in its intensive study of fundamental moral principles as applied to industrial, civil and social life. Reports will be heard from special committees which have been studying girls' welfare, work of parent-teacher groups, industrial relations and immigration.

Miss Mary Graham Hawks is president of the National Council. She plans to take up a permanent residence in the District of Columbia next month.

MRS. ELLA C. WHITE RITES.

Funeral Services for Rockville Woman to Be Held Today.

Funeral services for Mrs. Ella Clarke White, 80 years old, widow of Dr. Nathan S. White, and a daughter of the late Judge William Veirs Bouic, will be held this afternoon at 2 o'clock at her home in Rockville, Md. Mrs. White, who had been ill for a long time, died Sunday at her home.

Mrs. White was a native of Rockville and passed most of her life there. Her father was associate judge of the Sixth Judicial Circuit of Maryland, comprising Montgomery and Frederick counties. She is survived by three sisters, Mrs. Rose Prettyman, Miss Eulalie Lee Bouic, both of Rockville, and Mrs. Harry Beale, of Hague, Va.

I. C. C. HEARS PLEA FOR HIGHER RATES

Prospects for Increase Send Rail Stocks Up in Wall Street.

(Associated Press.)

Freight rates adequate for the railroads to maintain their lines properly and meet fixed charges were demanded of the Interstate Commerce Commission yesterday by railroad counsel.

Clyde Brown, of New York, attorney for the New York Central and head of the legal staff presenting the railroads' side of the 15 per cent rate increase, argued the Nation's shippers owed the railroads rates high enough to earn a "fair return" on their investment. He contended the commission had no alternative but to grant the rates that would give the carriers the legal fair return on their investments. He said, however, the roads were not asking what they considered the full fair return at this time because of the serious economic situation of the country.

While the arguments here were proceeding, rails led one of the best rallies in weeks on the New York Stock Market. These advances were attributed to vague rumors that the Interstate Commerce Commission would grant a freight rate increase soon.

The bullish optimism was so strong that a leading New York banker remarked that overenthusiasm would be unfortunate since serious problems related to the European crisis are yet to be solved.

Mr. Brown was the first of 100 attorneys who will argue before the commission during the next week or more. The entire commission is sitting along with seven representatives of State commissions, assigned by the National Association of Railway and Utility Commissioners.

Post Classified Ads perform an invaluable service for SOME ONE every day.

From NEW YORK AVENUE at FIFTEENTH
Keeping Washington Men Well Dressed

Closed All Day Wednesday

Marking down our entire stock in preparation for the most extraordinary sale in P-B's history, which starts Thursday at 10 A. M. See Wednesday's papers.

Experienced salesmen and saleswomen wanted at once in the following departments:

Men's and Boys' Clothing
Haberdashery Shoes Hats
Also Bundle Wrappers

Apply to Mr. Robinson, using corridor entrance, today or Wednesday.

Parker-Bridget Co.

New York Avenue at Fifteenth
Branch Store: 3113 14th Street N.W.

NATIONALLY KNOWN

$10,000 IN CASH PRIZES

FOR THE BEST ANSWERS EXPLAINING THE

MYSTERY of the "HIDDEN QUART"

AND TELLING HOW THIS QUART BENEFITS MOTORISTS

Fact No. 1—*Thousands of motorists and service station men have observed that after a car has been given its first fill of Conoco Germ Processed Motor Oil and is driven 200 to 350 miles, a look at the crankcase gauge shows that about one quart of oil is apparently missing . . . but*

Fact No. 2—*These same people have noticed that on the second and later fillings with Conoco Germ Processed Motor Oil, scarcely a drop of oil will disappear during the first 350 miles and practically none at 500 and up to 1,000 miles!*

The above facts have been checked by actual tests with cars that use six quarts of oil for the crankcase, cars in good mechanical condition and driven at ordinary rates of speed. These facts will also prove true for your car, in proportion to the amount of oil your crankcase usually holds, your car's mechanical condition and the speeds at which you drive.

What becomes of the "hidden quart"? The answer is easy if you study the Facts given above and keep in mind the things that only Conoco Germ Processed Motor Oil can do. The explanation of the whereabouts of the "hidden quart" is simple—no technical knowledge of motors or oil is necessary.

Remember—The "hidden quart" of Germ Processed Oil does not escape through leakage . . . does not burn up, wear out nor evaporate. It is "present but unaccounted for." Fact No. 2, given above, proves all this.

After you've found where the "hidden quart" goes, you can easily see the special benefits it gives the motorist—advantages that no other oil can give.

Ask at any Conoco Station or Conoco Dealer for free Entry Blank, which contains information about Conoco Germ Processed Motor Oil that may help you win. Conoco Station and Dealer employees will gladly answer your questions. Remember, you do not have to buy anything to enter this contest.

Any Conoco Station or Conoco Dealer will give you, free of charge, a convenient Official Contest Entry Blank for writing your answer.

Answers written on one side only of any plain white paper will be accepted as accredited entries in the contest. But we recommend that you secure an Official Contest Entry Blank, which gives valuable information about Conoco Germ Processed Motor Oil and its operation in motors—clues about the "hidden quart" that may help you write an answer that will win a prize.

THE QUESTION—"*What becomes of the 'hidden quart' and how does this quart benefit the motorist?*"

COMPLETE RULES OF CONTEST

1. Answers may be any length not exceeding 200 words; length of answer will not determine winners. Write answers on Official Contest Entry Blank preferably, or on plain white paper. Conoco Stations and Dealers will give you an Official Contest Entry Blank free. Elaborate presentations of answers will not count in your favor.

2. Write your answer in plain, simple language. Technical terms or special scientific knowledge will not influence the judges.

3. Contest closes midnight, September 28, 1931, and no entries bearing postmarks after midnight, September 28, 1931, will be accepted.

4. Contest open to everybody except employees and executives of the Continental Oil Company, Conoco Stations, Conoco Dealers and the Company's advertising agency, and their families.

5. In case of tie, both contestants will receive full amount of prize tied for.

6. You do not have to use or purchase Conoco Germ Processed Motor Oil or other Conoco products to compete for prizes.

7. All entries submitted, whether or not they win prizes, become the property of the Continental Oil Company and may be used in advertising without payment, and none can be returned to senders.

CONTEST CLOSES MIDNIGHT, SEPTEMBER 28, 1931

ADDRESS ALL COMMUNICATIONS TO "CONTEST OFFICIAL"
CONTINENTAL OIL COMPANY, PONCA CITY, OKLAHOMA

29 PRIZES

First Prize $5,000

Second Prize - - $2,000
Third Prize - - - $1,000
4th and 5th Prizes - - - - - - $500
6th, 7th, 8th and 9th Prizes - - - $100
10th, 11th, 12th and 13th Prizes - - $50
14th though 29th Prizes - - - - $25

WINNERS WILL BE ANNOUNCED . . . as soon after the contest closes as possible. Announcement of all winners will be made in this newspaper.

THE JUDGES

DR. W. B. BIZZELL, President
University of Oklahoma

JOHN A. HUNTER
Professor of Mechanical Engineering,
University of Colorado

FRANK L. MARTIN, Asso. Dean
School of Journalism, University of Missouri

CONOCO GERM PROCESSED MOTOR OIL

CONOCO
GERM PROCESSED
PARAFFIN BASE
MOTOR OIL

THE ONLY OIL PROVIDING "PENETRATIVE LUBRICITY"

LIQUOR CASES FILL DOCKET IN FAIRFAX

Civil Trials Are Postponed to Next Term Because of Heavy Docket.

FAIRFAX BUREAU OF THE POST.
P. O. Box 245. Fairfax, Va.
Phone Fairfax 166.

September term of the Fairfax County Circuit Court was opened yesterday morning by Judge Walter T. McCarthy. Commonwealth's Attorney Wilson M. Farr presented 100 cases. Of this number all but twelve were for violation of the State prohibition law.

Members of the grand jury were Robert D. Graham, of Fairfax, foreman; Ernest V. Burke, Clifton; Perry M. Compton, Clifton; Benjamin F. Nevitt, Ox Road; J. Everett Dove, Engleside; L. T. Dowden, Baileys Cross Roads; Horace E. Brown, Falls Church; Charles F. Broadwater, Fairfax; Walter G. Byrne, Great Falls; Lesley Lanham, Forestville, and Jether Dove, Navy. It considered 23 cases classed as felonies, and true bills were returned in all cases but one.

Indictments by the grand jury were as follows: Carroll Carter, felonious assault; John Smith Davis, John Dalton, Bernard Lawrence, all for felonious wounding; R. V. Harris, attempt at murder; Albert Hurst, Frank Hurst, David Payne, George Pruitt, all for grand larceny; William H. Smith and two indictments against Joe Wells for house breaking; Charles W. Womer, car breaking; Noel Windsor and Robert Scott, felonious robbery; J. B. Praether, second offense, prohibition law; two indictments against Gus Quayle, second offense, prohibition law; three indictments against Earl Posey for second offense prohibition law; Clarence Wells, third offense, prohibition law; John Myers, second offense prohibition law; William H. Lanaham, manufacture of ardent spirits.

Misdemeanor cases presented to the court by Commonwealth's Attorney Wilson M. Farr charged 20 persons with driving while drunk. They were Grady Abernethy C. W. Barksdale, Joseph Carter, James Colbert, John M. Collins, Clarence Carpenter, John Dumhart, J. Feirs, Rodney D. Harrison Frank alias John Harris, Aubrey M. Hawkins, William G. Leizert, Wheatley Lightner, James Lewis, Clarence H. Lunsden, Everett Nelson, Joseph F. Phillips, Richard Rayburn, Thomas A. Redman, Ida Rowe, M. L. Shealy, Albert Shiflet, Herbert Simmons, Bruce Stevens Clyde Stoneburner, Weber Thompson, Lewis Warner, Mathew Washington and Robert Wells.

Presentments for possession of ardent spirits were made against eighteen persons and against the same number for transportation and possession of ardent spirits.

Eight were charged with possession of home brew. One was accused of the sale of ardent spirits. The home brew cases were all set for next Monday.

Ten defendants pleaded guilty to the charge of driving while drunk and each was fined $100 and costs and 30 days in jail, jail sentences being suspended during good behavior. They were Grady Abernethy, C. W. Barksdale, Joseph Carter, Rodney D. Harrison, William G. Liezert, James Lewis, Herbert Simmons, Weber Thompson, Lewis Warner and Clyde Stoneburner. Bruce Stevens was fined $150 and costs and given a 30 days' suspended sentence on the same charge. John Dumhart was fined $100 and costs, and given four months in jail for driving while drunk and transporting; Mathew Washington, $100 and costs and 30 days in jail for drunken driving.

Twelve persons were fined $50 and costs and given a month in jail, jail sentences being suspended, on charges of transportation and possession of liquor. Three others were given the same fine but their sentences were not suspended. Two were fined and given jail terms for transportation and one was fined and sentenced on a sale charge.

Heaviest sentence of the day was imposed upon Joe Wells, who was under two indictments for housebreaking. He was sentenced to serve three years in the State penitentiary on each charge, sentences to run concurrently. Earl Posey, under three indictments for the second offense against the State prohibition law, was fined $5 and costs and sentenced to eight months in jail for each indictment, sentences to run concurrently. John Myers pleaded guilty to the second offense against the prohibition law and was fined $5 and costs and sentenced to six months in jail.

Other cases assigned for hearing at this term of court, which lasts two weeks, were continued until the November term. The criminal docket was so crowded that Judge McCarthy refused to allow the docket of civil cases to be called this term.

Virginia I. O. O. F. Meets October 8

Theft Reported in Alexandria; Ashley to Talk on Old Books.

THE WASHINGTON POST BUREAU.
907 Prince St., Alexandria, Va.
Phone Alexandria 523.

The Northern Virginia Odd Fellows' Association and the Rebekah District meeting will be held in Odd Fellows' Hall, North Columbus street, on October 8. The State organizations of both bodies are headed by Alexandrians, both of whom will deliver the principal addresses of their respective groups. Frederick L. Flynn is grand master of Odd Fellows of Virginia, and Mrs. Lillie V. Cunningham is State president of the Rebekahs.

Mrs. Emma Griffin, of the Dixie Pig Barbecue, 911 North Washington street, reported to the police yesterday that her place had been entered on Sunday and cigarettes and cigars valued at $18 stolen. Entrance was made through a rear door.

An unidentified colored man broke the display window of the store of J. Hayman, 526 King street, about 3 o'clock yesterday morning, and was chased several blocks by Policeman Stewart, whose approach prevented the man from getting into the store.

Fred W. Ashley, chief assistant librarian of the Library of Congress, will address the luncheon meeting of the Rotary Club today at 12:30 o'clock, on the Dr. Otto Vollbehr collection of early fifteenth century printed books. Today also will be the first Ladies' Day celebration of the Rotary Club, and the program will be in charge of Joseph Everly, W. H. Martin and Talbott Haslett.

Apartment hunting . . . tiresome, and often futile—Post Classified Ads bring preferred list of Washington's most desirable apartments daily to your door.

Paul E. Brown Appointed Judge of Juvenile Court

Fairfax Attorney Named to Bench to Succeed Abner C. Ritchie.

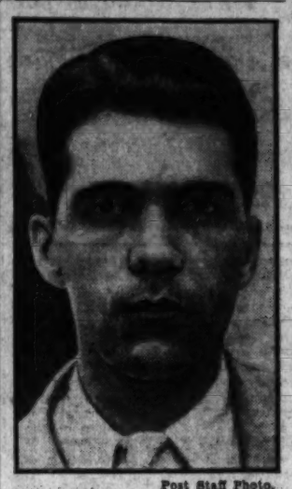

Post Staff Photo.
PAUL E. BROWN.

Paul E. Brown, attorney of Fairfax, Va., was appointed judge of the Fairfax County Juvenile and Domestic Relations Court, yesterday by Judge Walter T. McCarthy of the county circuit court. He succeeds Judge Abner C. Ritchie, who submitted his resignation some months ago when the county board of supervisors withdrew the county welfare worker from under the State welfare bureau's control.

Judge Brown was born 28 years ago in Arnett, Okla., and is the son of Mr. and Mrs. Jennings E. Brown, of Five Oaks, Va. Prior to moving to Clifton Station, Fairfax County, in 1918, he lived in Missouri, Indiana and Washington, D. C. He was educated in the Clifton high school, Tech High in Washington, Devitt Prep and National University in Washington. He graduated from law school in 1927 and was admitted to the Virginia bar in 1928. For some years he was employed in the Southern Railway company's office in Washington but since 1927 he has been associated with Attorney John W. Rust in Fairfax.

He has been secretary of the County Bar Association since January 1929, has been a commissioner in chancery of the county circuit court since 1928 and is secretary and charter member of the Fairfax Rotary Club. He is married and has two children.

NEW POLICY APPLICATION IS BARED IN WIMBLEY CASE

Continued from Page 1.

the plot to sand-bag and burn the Tench family. On Saturday, before Crowder had confessed the plot, Mr. Tench said, "It is not so much what it is, as what it might have been." From this detectives gathered that perhaps some move toward realization of the plot might have been made. No charges have yet been placed against Crowder and Wimbley.

An inquest into the drownings will begin at the Morgue at 11 o'clock today. Six witnesses will testify to the actual finding of the bodies. Then, it is expected, the inquiry will be postponed for several days until the police investigation is completed.

Tell Story in Detail.

The gasoline station where the fuel was bought is 70 miles from the Tench home. Station attendants told in detail Wimbley's story to obtain the gasoline can, which was that he had a truck stalled down the road.

Employes of one gasoline station visited gave information which coincided with Crowder's confession to the effect that Wimbley, after buying seven gallons of gasoline, tried to obtain a can full, but was unsuccessful. They then went across the street, station employes said, and obtained the five-gallon can.

At the station where the can full of gas was bought, the employes recalled a $2 bill was given as a deposit on the gasoline and the can. This, too, was in accord with Crowder's story.

Detective Sergt. Robert Barrett is en route to Casaville, Mo., to interview Ida Mae Graves, who is being detained there by authorities. Miss Graves was married to Wimbley on April 3 at Rockville, Md., under the name of Howard G. Dickerson, and Wimbley, she says, induced her to buy an insurance policy with a double indemnity clause, making him the beneficiary. The face value of this policy has been given as $1,000 and at $10,000. Detectives have not determined the exact value.

Blackmailing Alleged.

Information from a reliable source came to headquarters last night to the effect that Wimbley had blackmailed a "wealthy and elderly woman" of $3,000 early this year. This phase of the investigation has not been completed.

What may be the beginning of startling developments in the case is the scheduled meeting between Crowder and Wimbley, at which the former's confession will be read to Wimbley.

Private Charles F. Gerber, of the United States Army, who formerly lived with Wimbley at the Clifton Terrace Apartments, yesterday offered to aid police in tracing $5,000 in bonds, which Mrs. Wimbley obtained from the death of her first husband, William Traylor, and most of which Wimbley admits spending.

Contemplated Marriage.

Gerber also gave information to the police of Wimbley's story of blackmailing the "wealthy Washington woman;" of his disposal of some of the bonds belonging to Mrs. Wimbley; of his contemplated marriage to a Census Bureau clerk, who is now in Oklahoma, and of Wimbley's relations with other women.

Early this year, Gerber said, Wimbley and the Census Bureau clerk, who lives on East Capitol street near Second street, had planned to get married. On May 2, she left for Hanna, Okla., and Wimbley went there about a week later. It was while there that he collected $1,000 insurance on an automobile he said was burned, and on which he also tried to collect another $1,000 when he returned here.

Asked About Limit.

On July 17, according to information uncovered by Detective Sergeant Darnell, Wimbley appeared at an insurance company here and asked "the limit" of insurance he might buy on his wife. He was told $4,000 "straight life".

Two weeks later he reappeared at the office with the application and was told to bring his wife to the company doctor for examination. This he did not do. This policy was never issued. However, on July 31, he admits he bought a $10,000 accident insurance policy on his wife's life. He admits forging his wife's name to this application and the policy was in force at the time she was drowned.

Detective Sergt. Trustcott yesterday found a mechanic at an automobile rental agency here who remembers placing the white cloth in the car, which Wimbly rented, and which Crowder says, was used to fashion the sand bags. Examination of Crowder's permit shows that, in accordance with his story, the dates had been tampered with so that they were illegible.

The $10,000 accident policy on Mrs. Wimbley's life also had a double indemnity clause for death by burning, which, Crowder said, Wimbly had told him when the burning plot was discussed.

Inspector Frank S. W. Burke said yesterday that in all probability William M. Jurgen, who is being held in connection with the drownings, would be released. He said that, in his belief, "Jurgen was in the clear."

$375,000 Bonds Bids To Be Opened Today

Bids on bond issues totaling $375,000 will be opened today by the Montgomery County Commissioners in Rockville. In view of the troubled financial market, it is possible that the commissioners will have to exercise their right contained in each of the bid advertisements to reject any or all bids.

The bond issues are divided as follows: Montgomery County Police Station refunding bonds of 1931, $30,000; courthouse bonds of 1931, $175,000; police deficiency bonds of 1931, $70,000, and suburban district road bonds of 1931, $100,000. Each of the issues will be sold as a separate unit so that action on the issue will not affect others sold today.

Oliver Is Named Head Of Arlington Lodge

John T. Oliver has been elected high priest of Arlington Royal Arch Chapter, No. 32. Other officers are Stanton C. Moore, king; William E. Robey, scribe; Samuel C. Cooper, treasurer, and Harry F. Mason, secretary.

Appointive officers are Ira H. Arnold, captain of the host; Fred H. Doe, principal sojourner; E. T. Mateer, royal arch captain; John C. Parker, master of the third vale; Jesse T. Nicholas, master of the second vale; Ralph Horner, master of the first vale; John R. McCormick, steward; the Rev. Elmer Lucas, chaplain, and H. W. Dickson, tiler.

Hit-Run Driver Sought After Child Is Injured

Police are looking for the driver of a small truck who knocked down a child late yesterday, turned the victim over to a passing motorist and disappeared after promising to follow the car to Casualty Hospital. The boy is Cecil Darden, 11, 1214 U street southeast. He received a possible fracture of the leg and lacerations to the scalp.

Cecil was crossing Nichols avenue southeast, near Good Hope road, when the accident occurred. The truck driver stopped, picked him up and placed him in the machine of James J. Gallagher, 2042 Bennett place northeast, saying he would follow the car to the hospital. He did not give Mr. Gallagher his name.

Prince Georges Liquor Raids Net Three Arrests

Three persons were arrested and 107 gallons of alleged liquor seized by Prince Georges County policemen who patroled the Baltimore boulevard over the week-end.

Those arrested were Joseph L. Gray, New Hampshire avenue near L street; Lewis Taylor, E street northeast near First street, and Albert Talbott, of Pikesville, Md.

Montgomery Teachers Study.

Montgomery County school teachers turned out en masse for the first classes in school subjects which have been arranged for them by the school board. Classes in high school art, music and industrial arts were held yesterday at the Rockville High School.

School Children Can Fruit Given by Montgomery Men

Montgomery County school children are the first to start conservation measures with the bounteous fruit supply which has been one of the causes of low prices in Maryland and other fruit growing States. The children are canning the fruit in their home economics classes under the direction of their teachers.

The fruits are to be used this winter in the school cafeterias and the surplus is to be given to the Social Service League for distribution to the needy families of the county. The fruit is the gift of county farmers who found the plentiful supply caused such low prices that the fruit wasn't worth hauling to market in many instances.

The conservation measures are being carried out under the direction of Mrs. Fern Snyder, county supervisor of high schools, originator of the idea, assisted by Miss Margaret Ansdell, county Red Cross nutrition worker, according to Edwin W. Broome, county superintendent of schools, who is cooperating to the fullest extent.

Chief of Police Alvie A. Moxley has been asked to cooperate by donating the jars captured in liquor raids after their contents have been emptied.

COUNTY CANDIDATES WAIVE INDORSEMENT

Arlington Republican Leader Praises Five Nominees for Action.

ARLINGTON COUNTY BUREAU OF THE POST.
Tel. Clar. 508. Clarendon, Va.

In reply to the questionnaire of the Better Government League sent to all candidates for the Arlington County board, Fred A. Gosnel, W. R. Rose, W. W. Wright, C. F. Rauth and Louis C. Carl, the five candidates last night made public the following reply which has been mailed by each of them to Mrs. Thomas E. Bilbert, secretary of the league: "Referring to your letter of August inclosing certain interrogatives, I respectfully request that my name be not considered at your meeting to be held for the purpose of indorsing candidates for the county board."

When J. E. Spaulding, chairman of the county Republican committee, was informed and shown a copy of the letter, he said: "It demonstrates the spirit of cooperation permeates them and has characterized their united campaign method.

After years of effort to have a hard surfaced road leading from Rosslyn direct to Alexandria, County Engineer C. L. Kinnier announces it has been accomplished and is now open to traffic.

The first section, which is known as the oil road, passing the several storage oil plants, was completed some time ago. The second section which lies between the south wall of the Arlington National Cemetery and Mount Vernon avenue, has just been completed and was opened to traffic yesterday.

Rounding out his twenty-fourth year as county treasurer and again seeking reelection at the coming county election in November, E. Wade Ball enjoys a conspicuous place on the ballot which will contain the names of 78 candidates seeking the several offices in that he is without opposition.

This is the first time in twelve years that he has not had some opposition.

Mrs. Florence E. Cannon, of Arlington, and Mrs. Elizabeth B. Magruder, of Clarendon, candidates for the county board of five, which, on and after January 1, 1932, will replace the present three members of the county board of supervisors, will speak at the monthly meeting of the Ashton Heights Woman's Club to be held this evening in the clubhouse on Clarendon avenue at 8 o'clock.

The Woman's Auxiliary to the Clarendon Volunteer Fire Department will hold its monthly business meeting tonight in the Firemen's Hall at 8 o'clock.

Police Hold Pans As Beer Is Drained

Drip Traps Man, Officials Say, Poured Beverage Into Sink at Raid.

Drippings from a waste pipe at the home of George Schafer at Silver Hill, Md., enabled Prince Georges County policemen to arrest him on two charges of possession when they raided his house last night.

Last week Sergt. A. W. Hepburn and another policeman went to Schafer's home and looked for liquor after reading a warrant. They found no contraband, but unknown to Schafer two more policemen were waiting with pans at the end of the waste pipe from the sink. They caught a quantity of what they say was analyzed as 2.5 per cent beer, which they claim had been poured down the sink.

Last night they went to Shafer's place again to arrest him for the alleged beer found last week. This time, they say, they found about a gallon of whisky in the house. Shafer was freed when he posted bond of $500 on each charge.

Council to Meet Tonight On Traffic Light Issue

The town council of Hyattsville will hold a special meeting tonight to confer with representatives of a traffic light firm on the possibility of getting a permit to install two lights in the town permanently. The hours when the new parking ban is to be in force will also be discussed.

The town has agreed to buy the two lights to be placed on the Baltimore boulevard, but the State Roads Commission has refused to give permission for their permanent installation on the ground that they may impede traffic. The town is reluctant to spend $2,700 for lights which it may not be allowed to use.

Takoma Park Council Rejects Paving Plan

Plans of the Montgomery County commissioners to concrete Hodges Lane in Takoma Park, Md., and cut down the 19-foot grade to link it with Saratoga avenue were rejected last night by the Takoma Park Town Council at its meeting in the firehouse.

The town council decided that the improvement would be too costly for the benefit to be derived. Under the commissioner's plan, the town would pay half of the cost. The town council held that it had rather go ahead with its own plans for concreting town streets and assessing the costs against butting property owners. Other routine business was carried on.

Liquor Charge Brought After Car Hits Signal

Austin William Browne, 23, of 1445 Park road northwest, was arrested yesterday on charges of possession of intoxicating liquor with intent to sell after his car crashed into a caution sign near Burtonsville, Md. Browne was arrested by Policeman Lawrence Dixon, of the Silver Spring substation, Montgomery County Police.

The car overturned on a curve after striking the warning sign. Eight cases of broken bottles were found, from which police salvaged about a gallon and half of alleged liquor. Browne was found in the vicinity of the wreck by the policeman.

Montgomery School Tests.

Physical examinations of the high school children of Montgomery County will start today under the auspices of the Playground Athletic League of Baltimore, of which Dr. William E. Burdick is director. The tests will be held at the request of Superintendent of County Schools Edwin W. Broome and County Health Officer William T. Pratt.

LANSBURGH'S

7th, 8th and E Sts.—NAtional 9800

No Connection With Any Other Washington Store

A Special Selling—Thousands of Yards

New Fall Prints

Silk Prints
Silk and Wool Prints
Plaids, Paisleys, Tweeds

$1 yard

Prints that promise to make the Fall mode a truly exciting one! They too, have gone "romantic" and blossom forth in tiny florals, colorful paisley effects and feminine looking tweeds, stripes and florals. Every rich fall coloring has been drawn into their designs . . . every new combination is well represented.

Rich Satin Crepe, $1.29 yd.

Paris sponsors satins for both daytime and evening! In this group we are featuring the newest pastels, street shades, black and white. 39 inches wide.

Smooth Black Velvet, $2.95 yd.

An all silk imported chiffon velvet that will drape with "romantic" elegance into frocks and wraps for more formal occasions. 40 inches wide.

11 Favored Colors in Heavy Canton Crepe

Fashion your new Fall street frocks of canton crepe and no one will question your smartness. But choose it in these 1931 colors.

$1.14 yd.

Algeria, Cassis Red, Admiralty, Annamese Brown, Navy, Kiltie Green, Alamo Green, Spanish Tile, Black, Burnt Coffee, Moghar Brown

SILKS—THIRD FLOOR

Prepare Now For Winter Entertaining
The Savings Are Great In Our Fourth

International Linen Sale

Italian Linens

This year brings Italian linens with more elaborate designs, with more open cut work! Assemble a set from these:

18x36 In. Scarfs	$1.39
18x45 In. Scarfs	$1.49
18x54 In. Scarfs	$1.59
18 In. Napkins, Doz.	$7.95
5-Pc. Bridge Set	$1.74
7-Pc. Luncheon Set	$5.35
7-Pc. Luncheon Set	$7.95
13-Pc. Dinner Set	$13.45
13-Pc. Dinner Set	$14.45

7-Pc. Linen Luncheon Sets

54x54 In. Cloth; 6 Napkins — $1.89

52x68 In. Cloth; 6 Napkins — $2.39

Pure linen damask in attractive patterns and with clear, vivid pastel borders. Both napkins and cloth are finished with deep hemstitched hems!

Linen Toweling, heavy closely woven linen crash, with red, green and gold borders. Yd. 19c

Linen Huck Towels, every thread pure linen, soft and absorbent; damask borders and hemstitched hems. Ea. 29c

LINENS—THIRD FLOOR

Lovely Bed Spreads

$4.95

They'll give a queenly look to your boudoir! Of fine net with large center medallion and elaborately embroidered in the exquisite Swiss manner. 72x108 and 90x108 inches.

63x86 Linen Tablecloths

$3.59

Heavy, silver bleached linen, soft and closely woven, the quality that improves with laundering. Hemmed ready for use. Choice of many pretty patterns.

20-Inch Napkins to Match, Doz., $2.98

Buy These for Gifts

Linen Crash 5-Piece Luncheon Sets

89c

Of a fine linen crash, with deep colored borders and hems. The cloth 50x50 inches and the 4 napkins of regulation luncheon size! Gold, rose, green and blue. Boxed.

When Cold Winds Blow You'll Appreciate

"Lanswear" All Wool Blankets

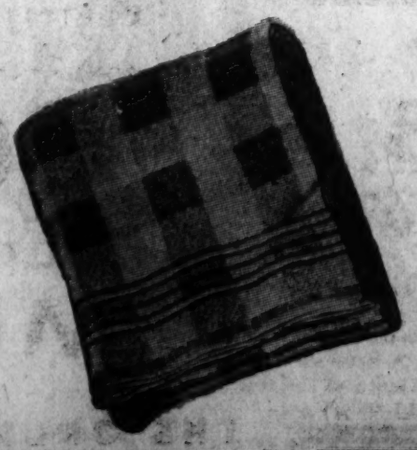

Here's an exceptionally fine blanket, loomed and finished in an expert manner of long stapled wool. 70x80 inches and in all the desirable boudoir shades.

$6.95

Beacon Indian Design Blankets, faithful reproductions of genuine Indian blankets. You'll find they give a bright and cheerful atmosphere to your room. 60x80 inches. $2.95

Part Wool Blankets, firmly woven in attractive block plaid patterns. 66x80 inches and in all the most wanted colors. $2.59

72x84-In. All Wool Sateen Comforts, covered with good quality sateen and filled with new, clean wool. Plain border and backs with figured centers . . $3.95

BEDWEAR—THIRD FLOOR

QUANTICO MARINES PAY BUTLER HONOR

Two Days of Display Mark Retirement of General From Service.

Special to The Washington Post.

Quantico, Va., Sept. 21.—The Marines' farewell to Maj. Gen. Smedley D. Butler, who retires from the corps October 1 after 31 years of service, will get under way at noon tomorrow with inspections, smokers, luncheons and military display.

Features of an elaborate program will include a dress parade at 5:45 p. m. on Quantico parade grounds, and a review at 2 p. m. by the aircraft squadrons, East Expeditionary Force, commanded by Maj. R. S. Geiger.

Guests will gather at the Officers' Club at noon for luncheon, and shortly after 1 o'clock the signal will be sounded for brigade mobilization on the post parade grounds. Stores will be moved from warehouse to dock and the mobilized brigade will be inspected by Gen. Butler.

Units under his scrutiny will include communication personnel under Maj. W. G. Hawthorne; machine gun and howitzer companies, commanded by Lieut. Col. J. R. Henley, and artillery batteries and motorized units, Lieut. Col. A. B. Drum.

Following the air review, expeditionary stores will be inspected at the post dock at 3:15 o'clock, and at 3:30 p. m. guests will visit "A" Barracks and commissary and aviation units. There will be a dinner for guests of Gen Butler at the Officers' Club following the dress parade, and at 8 o'clock there will be a smoker in the school gymnasium.

The second day's program calls for landing operations by a battalion of marines, reinforced by a howitzer company and assisted by aircraft.

Polish Convention Program Starts

Mrs. Honarata Wolowski Is Chairman of Session at Willard.

New officers of the Polish Women's Alliance of America to serve through its annual convention were elected at the opening session in the Willard Hotel yesterday.

Mrs. A. Emily Napieralski, supreme national president, presided at the formal opening yesterday. Those elected to officiate during the convention were Mrs. Honarata Wolowski, of Pittsburgh, Pa., chairman; Rosalia Bidron, of Buffalo, N. Y., vice chairman, and Mary M. Porwit, convention secretary.

A feature of today's session will be an address by a representative of the Marshal of Poland. A banquet will be held tonight at the hotel, with Representative Leonard A. Schuetz, of Illinois, scheduled to deliver the principal address.

The program this afternoon will be devoted to a tour of Arlington and Mount Vernon. The delegates will place a wreath on the tomb of the Unknown Soldier, followed by an informal meeting in the Amphitheater.

A reception at the Polish Embassy tomorrow, and an audience with President Hoover, followed by a trip to Annapolis, Md., on Thursday, are among other features of the convention program. The sessions will conclude Saturday.

Texas Legislature Limits Cotton Crop

Bill Needs Only Signature of Governor, Which Seems Assured.

Austin, Tex., Sept. 21 (A.P.).—The Texas Legislature enacted a cotton acreage reduction bill late today designed to effect a 50 per cent curtailment in the State's cotton plantings in 1932 and 1933.

The bill needed only the signature of Gov. Ross S. Sterling to become a law and that was regarded as assured.

Each farmer would be prohibited from devoting to cotton next year more than 30 per cent of the land he cultivated in all crops this year. The same percentage basis would apply in 1933 with the additional provision that no 1932 cotton land could be planted to cotton in 1933.

After 1933 there would be no percentage limit, but no land could be planted to cotton in successive years.

The bill, a compromise measure, was adopted 19 to 10 by the Senate and 80 to 32 by the House.

Such is the answer of Texas, the largest cotton producing State in the Nation, to the demand from the South for cotton acreage restriction by law.

LISBON-U. S. FLIERS ARE RESCUED AT SEA

Continued from Page 1.

likely that they might have landed somewhere in the wilds of Canada.

Last Monday night, in fact, it seemed certain that they would complete their flight to New York, and hundreds gathered at Roosevelt Field and other Long Island airports to welcome them.

When dawn came without word from them, fliers started up the Coast searching for some trace of the ship which had disappeared so mysteriously.

Planes and Ships Search.

Planes flew from New York and Boston, scoured the coast line, but sighted nothing. Coast Guard boats patrolled the shore, looking for wreckage.

Willy Rody and his mates had, in fact, almost been forgotten in New York when word of the rescue came.

Rody is in his early twenties—a youth who always dreamed of flying the Atlantic and woke up one morning to find he had inherited sufficient money to realize his ambition. He bought the Junkers monoplane and engaged Christian Johanssen, also a young man and an expert pilot.

Later Costa Veiga, a Portugese sportsman, joined the party.

Post Classified Ads perform an invaluable service for SOME ONE every day.

ABOUT THE SHOWSHOPS

With NELSON B. BELL

IT seems reasonably certain now that Maude Adams really is coming back to the stage to play Portia in "The Merchant of Venice." She is reported by Mr. Mark Barron, chief of this department's finger-in-the-wind bureau in New York, to have confided her definite intention to Richard Pitman, once her leading man, when he visited her last week.

This apparently puts at rest the rumor that her return to the footlights would be in that John Colton drama which was first announced for her about a year ago.

It is further stated that Miss Adams has not as yet decided who will play Shylock to her Portia, nor is she at all sure just when rehearsals will be begun.

As to the Shylock in the case, Arch Selwyn seemed emphatic Sabbath evening in his declaration that it would be none other than Otis Skinner.

Mrs. Fiske is another of the stage's most distinguished stars who is about to embark on a lengthy tour in a new comedy by Carlos Drake. Rehearsals already are under way. The piece is a humorous commentary on American society folk and bears the title of "Against the Wind."

The premiere is set for Springfield, Mass., with engagements in Rochester, Cleveland and Chicago to follow. It is not expected in New York until January.

An interesting bulletin comes to hand from Ray Henderson, one of the more erudite of the theater's publicists, to wit:

There are, perhaps, during a New York season only a half-dozen premieres which so arouse public curiosity that the demand for first-night tickets begins weeks before the event and attracts a glittering audience of literary, theatrical and social celebrities.

Such, it seems, will be the metropolitan premiere of "Brief Moment," a five-starred occasion in the playhouse. It is to be the first production in the Belasco Theater since Katherine Cornell leased this theater; the first play by S. N. Behrmann since his "Meteor," in which Alfred Lunt and Lynn Fontanne acted for the Theater Guild; Francine Larrimore's first new role in New York since Rachel Crothers' "Let Us Be Gay" two years ago; the stage debut of Alexander Woolcott, drama critic, author and radio speaker, and the inaugural production in Guthrie McClintic's season, which will bring out three unusual modern dramas.

"Brief Moment" will be presented in New York late in October following one week on tour.

It will come as a sad blow to those who have been combatting this month's high temperatures by taking a daily dip, to learn that the Crystal Pool, out Glen Echo way, will close for the season next Sunday night, September 27, at 11:30 o'clock.

One of the best appointed open air pools in the country, this popular hot weather recreation place has richly deserved the high favor into which it sprang so quickly following its formal dedication last Memorial Day.

Only six days left!

And Mr. Hardie Meakin, manager of the RKO-Keith Theater, conveys the breathless tidings that Fifteenth street is going in for comedy in the grand manner these next few weeks.

Next week he will present Clark and McCullough in "False Roomers," and the week of October 9, the second of the new series of Masquers comedies, "Oh, Oh, Cleopatra," in which Wheeler and Woolsey and a host of other stars will be the principal funmakers.

Many of his Washington friends will be happy to know that Bob Hamilton, by far the most musicianly pipe organist who has ever presided at the console of the local Fox Theater's triple-manual, double-pressure Wurlitzer, is now playing on Broadway at the Roxy and scoring the same sort of personal triumph he achieved here.

Well, how did Junior get along the first day?

THE THEATER LAST NIGHT

"CHERRIES ARE RIPE," Arch Selwyn, in association with Erlanger Productions, Inc., presents Mary Ellis and Basil Sydney in a new comedy in three acts, by John Emerson and Anita Loos. Performed for the first time this season in the National Theater last night, under the direction of John Emerson.

—The Cast—

Baron Peter Stereny.
Sybil's husband.....Richard Sterling
Margit.....Juliana Taberna
Janos, his secretary.....Gavin Muir
Gisi.....Natalie Schaefer
Bela.....Jeremy Bowman
Sybil Stereny.....Mary Ellis
Count Sandor Bathyany, Basil Sydney
Gypsy.....Juan Varro

By NELSON B. BELL.

Lacking much of the individual exuberance and quick timing of speeches essential to its greatest effectiveness, this thoroughly unconventional bit of continental satire on the unbiquitous problem of staid wives and philandering lovers nevertheless established itself as a sagacious, subtle and at times startling piece of writing in the minds of last evening's sweltering audience. It pursued a course of cumulative interest, each successive act surpassing its predecessor in humor, verve and dramatic substance.

"Cherries Are Ripe" derives its title from the crytic message Count Sandor Gathyany agrees to send his friend Baron Peter Stereny, if after a day or two alone with the latter's wife on their rambling country estate it develops that her fidelity to her husband and her wedding vows is something less than it should be. The preliminary situation, thus, is one that well may cause foreboding lest only another threadbare specimen of triangle triteness is to be unfolded. But nothing of the sort happens.

John Emerson and Anita Loos, quite to the contrary, have evolved a neatly turned psychological study of a wife who may just possibly not have been quite so prim as she seemed and a handsome young swashbuckler of the Budapest drawing rooms and cabarets who turned out to be nowhere near the devil among the women he had modestly deemed himself to be.

It is a play for audiences that do not insist upon physical action as the major factor in their drama. It is far less a comedy of situation than of dialogue and it is for this reason that its tempo stands in urgent need of being speeded up. Last night's first act—the worst offender of the three—dragged hopelessly, consisting almost entirely of seemingly needless dialogues, the longest of the lot between two men!

Mary Ellis, in the role of Sybil, the wife, is an actress of vivid personality and infinite charm. Always the dominant figure last evening in the scenes in which she participated, she also displayed a well modulated singing voice in one song, naturally introduced in the action of the first scene in the second act, "Only With You." In the opposite role of Sandor, Basil Sydney was a trifle phlegmatic even for an oppresive first night, although his reading was productive of perhaps the major bulk of the laughter with which the comedy is sprinkled.

An unusually deft bit of quiet comedy is contributed to the story's somewhat daring disclosures by Gavin Muir, as an unobtrusive secretary who permits few of the emoluments of such a position in the home of an elderly gentleman and a beautiful young wife to elude him. This was an applauded performance. Natalie Schaefer also acquitted herself with smart and sophisticated skill in the decorative role of Gisi, not averse to receiving adulatory masculine attentions. The others in the small cast rounded out a competent and adequately balanced ensemble.

The entire action of the three acts takes place in the handsome living room of the Stereny country place in Hungary.

A comedy for audiences of adult intelligence this, although once its daring premise is accepted there is nothing in it too risque for general family consumption.

GAYETY

Ballyhooed as one of the best shows on the wheel, "Southern Belles," this week's attraction at the Gayety is just that and more. A fine selection of songs, dances and comedy in just the right proportions doesn't leave a dull moment. Much care was apparently taken in the preparation for this revue. All scenes and costumes are new and entirely different from any appearing last season.

Heading the cast are Reds Marshall and Nora Ford. Reds is about the best comedian playing in burlesque, and Nora is so well known to local fans that she needs no further introduction. As a blues singer she leads them all.

Having two entertainers of such great popularity means the rest of the cast must also be of the best or suffer by comparison. Pretty little red-headed Edna Dee, who, by the way, is playing her first season in burlesque, and Charlotte La Burr, a beautiful blonde, put over their numbers in a big way. Also we have the girl with the perpetual smile, Rae La Anse and Ann Meyers, the prima donna of the company. The Hop Den scene in which Miss Meyers plays a prominent part is well staged and received much applause. Another who deserves mention is Edythe Lyons. She has a good voice and in her specialty "The Memphis Strut," appeared to good advantage.

Last, but not least, is a chorus of eighteen shapely damsels. The singing and dancing of this group is par excellence. They do much to round out a good show. W. L. W.

Woman, 65, Injured by Auto.

Struck by an auto as she was crossing H street at North Capitol last night, Louise Gray, 65, suffered hip bruises for which she was treated at Emergency Hospital. She lives at 25 E street northwest. Emmett St. Clair, 22, 2215 Fourteenth street northwest, was operating the car, police reported.

If you have something to sell, a Post Classified Ad will find you a purchaser.

GUESTS NO PROBLEM AT WOODLAND BEACH

Summer Home at The Post's Colony Offers Solution for Old Dilemma.

When company drops in suddenly or relatives come to visit you for weeks and months at a time, isn't it a great inconvenience to have them around the house cluttering up the place and no way to entertain them.

What is the solution? Have a summer place where they will enjoy life considerably more than in town and where they can go and come as they please, without disturbing any household routines.

Where to get such a place? At Woodland Beach, The Washington Post's summer home development, on the South River, in Maryland. There you and your guests may spend spring, summer and fall in comfort, with plenty of recreation available.

Then too, the purchase of a lot at Woodland Beach is not going to ruin the family budget. Lots are selling at only $93 and even this amount, need not be paid in cash. A down payment of $9 together with a subscription to The Washington Post will enable you to select a location for your summer home and you may then pay the remainder at the rate of $3.50 per month.

Woodland Beach is served by motor, electric car and bus and as it is only 32 miles away, is easily accessible for short journeys when vacation time has not yet arrived, or has past. The beach offers bathing, boating and fishing; with pleasant coves in which the children may wade and play in safety.

Hundreds have found the beach just the place in which to spend most of the year. Why not join this contented group and watch the community grow and be a part of it?

Virginians Press State Duck Plan

Ten-Week Hunting Season Is Backed by Swanson and Lankford.

(Associated Press.)

Senator Swanson (Democrat) and Representative Lankford (Republican), are aiding in the presentation of Virginia State officials' request for a revised duck and goose hunting season in the Old Dominion.

Senator Swanson communicated with the Bureau of the Biological Survey yesterday, urging consideration of the plan supported by Gov. Pollard and A. Willis Robertson, chairman of the Virginia Game and Inland Fisheries Commission, for a ten-week season with three shooting days a week.

Upon recommendation of the Biological Survey, President Hoover recently proclaimed a 30-day season, abolish the old season of ten weeks with four hunting days each. Both the senator and Representative Lankford have informed the bureau that unemployment would result among guides and boatmen should the season be curtailed.

USED CAMERAS
Bought, Sold and Exchanged
Fuller & D'Albert, Inc.
815 10th St. N.W.

$2000
. . . and up

True "bargain accommodations" for the cruise triumphant. $2000 minimum. Only 15 reservatinos left at $2700 to $3400. B and C decks . . . commodious . . . mostly outside rooms. 128 thrill-swept days . . . 52 high-spot ports. Ask today for this size-speed-SPACE liner's plans and itinerary. Your own agent, or C. E. Phelps, 14th and New York Ave. N. W., Washington, D. C. National 0758.

Empress-Britain
WORLD CRUISE
. . . from NEW YORK
DEC. 3RD

"WE'LL BE OVER ABOUT EIGHT"

MANY a pleasant evening is arranged by telephone. Increasing the scope of one's social life is just one of the many things a telephone will do—and the cost is so low.

The Chesapeake and Potomac Telephone Company
(Bell System)
725 Thirteenth Street N. W. MEtropolitan 9900

NOTHING GIVES SO MUCH FOR SO LITTLE

In PHILADELPHIA it's
The Warwick
HOTEL and RESTAURANT
Locust at 17th St.
Rittenhouse Square
Philadelphia's Smartest Hotel
CENTRALLY LOCATED
Attractive Suites and Single Rooms
Continental Cuisine—
a la carte and table d'hote
ATTRACTIVELY PRICED

RIDE A
BROADMOOR TAXI
FOR SAFETY. DIST. 3100

VIRGINIA SEASHORE
Fall—Most delightful time at
OLD POINT COMFORT
NORFOLK-VIRGINIA BEACH
OCEAN VIEW

Norfolk and Washington Steamboat Co
N.Y.-BOSTON BY SEA

All Expense Tour
WASHINGTON TO BALTIMORE
BY BOAT AND RAIL
$12.12 Round Trip

Follow the pioneers through the historically interesting country, 220 miles of delightful cruising—down the Potomac, up the Chesapeake Bay—return by fast Penna. R. R. trains.

Two nights and a day on water. First-class accommodations, excellent meals, congenial people. Modern steamers Dorchester and Talbot.

Leave 7th St. Wharf Monday, Wednesday and Saturday, 4:00 p. m. (standard time). Minimum cost, $12.12 per person.

All information, literature, &c., at Penna. R. R. City Ticket Office, 613 14th st. nw., or Agent's Office, 7th St. Wharf.

BALTO. & VA. STEAMBOAT CO.

OVER THE WEEK END
$8.50 ROUND TRIP
NEW YORK
ON SALE FOR USE EVERY SATURDAY TO AND INCLUDING SEPTEMBER 26

Tickets valid in coaches or Pullman cars (upon payment of Pullman charges). Good going on all trains from 12:35 a. m. to and including 5:00 p. m. Saturday, except the Columbian. Good for return on all trains except the Columbian from New York (Jersey City), to and including 7:00 p. m. train Sunday.

MOTOR COACH CONNECTION with all B. & O. trains between Jersey City and New York. This low fare affords an opportunity to visit New York Saturday and Sunday at very reasonable cost.

Baltimore & Ohio

PROGRAMS CHANGE DAILY

Mary McCoy
Raymond Knight
and
Nicholas Vasilieff
APPEAR PERSONALLY
This afternoon and evening at the
RADIO and ELECTRIC SHOW

Mary McCoy is the protege of the great Madam Schumann-Heink; Raymond Knight is everywhere known as Ambrose J. Weems, of Station KUKU; Nicholas Vasilieff is the talented director of the Russian Cathedral Choir. This evening's performance will be their final appearance in Washington. Don't fail to hear and SEE the popular N. B. C. artists.

Washington Auditorium
2 to 11 P. M. Every Day This Week

Tomorrow afternoon and evening, "Hack" Wilson, the versatile radio mimic, will act as Master of Ceremonies and present the famous South Sea Islanders to Electric Show audiences. Westinghouse and General Electric Company engineers will demonstrate electrical phenomena every afternoon and evening.

Admission Fifty Cents
See Radio or Electrical Dealers for Special Rebate Tickets

Loft DOLLAR DINNER
BEST IN WASHINGTON
Everything Fresh! No Left-overs Used!

TODAY'S MENU
SERVED FROM 5 TO 8:30

Frozen Fresh Pineapple and Orange Ice Cup
Chilled Loft Pure Tomato Juice — Iced California Honey Dew Melon
Conserves — and — Relishes
Cream of Fresh Spinach Soup — Chicken Bouillon with Brown Rice
Mixed Grill (Spring Loin Lamb Chop, Chicken Livers, Broiled Bacon)
Roast Prime Ribs of Beef, au Jus
Old Fashioned Southern Fried Chicken, Creamy Chicken Gravy
Fresh Maine Chicken Lobster, a la Newburg
Fresh Vegetable Dinner with New Brussel Sprouts
Special Cold Plate (Whole Tomato Filled with Chicken Salad, Crisp Saratoga Chips and Asparagus Tips)
New Peas and Carrots — Savory New Garden Beets
Golden Browned New Potatoes — Potatoes Duchess
Date Muffins — Melba Toast — Gingerbread — Tea Biscuits
Hearts of Lettuce with Roquefort Cheese Dressing
Baked Cherry Pudding with Supreme Sauce
Iced California Melon — Frozen Puff with Butterscotch Sauce
Fresh Huckleberry Pie — Chocolate Pecan Pudding, Whipped Cream
Fresh Peach Ice Cream with Cocoanut Custard Layer Cake
Compote of Stewed Fresh Fruit
Imported Swiss Gruyere Cheese with Toasted Crackers — Fresh Fruit Sundae
ICE CREAM
Fresh Strawberry Sherbet — Vanilla — Chocolate — Strawberry
Peach or Coffee Ice Cream
Tea — Loft Coffee — Iced Tea — Iced Loft Coffee — Grade "A" Milk
Chocolate Italian Creams — Salted Assorted Nuts
Cigarettes

Loft Candy Department
Values Unequaled
Homemade Bon Bons 49c lb.
French Chocolates 59c lb.
Chocolate Thynmints 59c lb.
Chocolate Marshmallows 29c lb.
Creamed Brazil Nuts 29c lb.
Our Hostess will be glad to assist in arranging for card parties or banquets.
Reasonable Rates

Loft 1107 F Street, N. W.
If you ever ate a better dinner, please do not pay the check!

AMUSEMENTS

CONCERTS.

WILSON-GREENE
CONCERTS, 1931-32.
Constitution Hall and National Theater
ARTISTS' COURSE, 4:30
Nov. 16. LILY PONS. Sensational Soprano. Met. Opera.
Dec. 11. MARY WIGMAN. Noted German Dancerie.
Dec. 14. LAWRENCE TIBBETT. Baritone. Met. Opera.
Jan. 19. BENIAMINO GIGLI. Tenor. Met. Opera.
Mar. 15. "THE BLUE BIRD." Yushny's Continental Revue.
Course, $16.70, $13.50, $11, $9, $6.50.
PHILHARMONIC COURSE, 4:30
Nov. 5. SERGE RACHMANINOFF.
Dec. 1. FRITZ KREISLER.
Jan. 18. LA ARGENTINA. Spain's Greatest Dancer.
Feb. 2. BOSTON SYMPHONY ORCHESTRA. Dr. Serge Koussevitzky, Conductor.
Feb. 17. ROSA PONSELLE. Soprano. Met. Opera.
Course, $16.70, $13.50, $11, $9, $6.50.
WILSON-GREENE EVENING COURSE, 8:30
A popular-priced series of 6 evening concerts by famous artists. Course, $12.50, $10, $9, $8, $5.50.
Nov. 21. DON COSSACK RUSSIAN MALE CHORUS. "Singing Horsemen of Steppes."
Nov. 28. JOHN McCORMACK.
Dec. 5. GRACE MOORE. Soprano. Met. Opera.
Jan. 9. MME. GALLI-CURCI.
Feb. 13. JOHN CHARLES THOMAS. Baritone. Chicago Civic Opera.
Feb. 20. JOSE ITURBI. Celebrated Spanish Pianist.
Course tickets, Mrs. Greene's Bureau, Droop's, 1300 G st.; Dist. 6493.

National Symphony ORCHESTRA
HANS KINDLER, Conductor
CONSTITUTION HALL.
EIGHT SYMPHONY CONCERTS
4:45 o'Clock.
Monday, Nov. 2; Thursdays, Dec. 3, Dec. 17, Jan. 7, Jan. 21, Feb. 11, Mar. 10, Mar. 17.
Season tickets, $18, $14, $10, $7, $5.
EIGHT POPULAR CONCERTS
4 o'Clock.
Sundays, Nov. 15, Nov. 29, Dec. 13, Jan. 3, Jan. 17, Jan. 31, Feb. 14, Mar. 6.
Season tickets, $10, $7, $5, $3.
Mrs. Wilson-Greene's Concert Bureau, Droop's, 1300 G st.; District 6493.

BURLESQUE.

GAYETY-BURLESK
NORA FORD
RED MARSHALL
EDNA "Hot Cha" DEE
AND A GREAT SHOW.

MT. VERNON
STEAMER
Charles Macalester
Under U. S. Government Inspection
Leaves Seventh St. Wharf Daily
10 A.M. and 2:30 P.M.
Round Trip, 85c
Admission, 25c
Cafe and Lunch Counter on Steamer
Mount Vernon Not Open on Sundays

Silent Automatic OIL HEAT
IS DEPENDABLE
1218-20 N.Y. AVE. N.W.

AMUSEMENTS

PHOTOPLAYS.

WARNER BROS. THEATRES
EARLE
NOW
SHE'S A ONE-WOMAN CIRCUS SHOW!
"WILD WINNIE"
LIGHTNER
"Side Show"
Warner Bros.-Vitaphone Riot
with Charles Butterworth
—On the Stage—
BOB MURPHY
As Master of Ceremonies
VENITA GOULD
And Other Big Acts
Popular Prices
25¢ to 1 P.M.
METROPOLITAN
NOW
The Master of Masters In His Crowning Achievement
GEORGE ARLISS
Alexander Hamilton
Warner Bros.-Vitaphone Sensation
with
Doris Kenyon June Collyer
Montagu Love
Also Selected Shorts
Popular Prices
25¢ to 1 P.M.

New Show STAGE & SCREEN Friday
LOEW'S PALACE
NOW PLAYING
NANCY CARROLL
in "PERSONAL MAID"
with PAT O'BRIEN—GEORGE FAWCETT
On the Stage
"MINIATURE REVIEW"
direct from the Capitol Theatre, N.Y.
25¢ to 1 P.M. DAILY
New Shows Begin Fridays
LOEW'S COLUMBIA
NOW PLAYING
STREET SCENE
Elmer Rice's PULITZER PRIZE PLAY
with
SYLVIA SIDNEY
WM. COLLIER, JR.
ADDED ATTRACTION
Bill TILDEN'S 3rd TENNIS LESSON

The MIGHTIEST MELODRAMA ROMANCE EVER CONCEIVED IN THE MIND OF MAN!!!
EAST of BORNEO
with
ROSE HOBART
CHARLES BICKFORD
...more animals than Noah's Ark
Special added laugh feast
SLIM SUMMERVILLE
in "LAST TO FIGHT"
RIALTO

RKO KEITH'S
15th AND G STREETS
TRAVELING HUSBANDS
with
EVELYN BRENT
Added Attraction
Floyd Gibbons' Supreme Thrill
"Woodrow Wilson's Great Decision"
Next Friday
"SMART WOMAN"
Mary Astor—Robert Ames

FOX
NOW
Gala Anniversary Bill
Edmund Lowe
in
"The Spider"
"DISARMAMENT"
With a Great Local Cast
Fanchon and Marco's "Varieties" Idea
At Mitchell's Overture

PLAYS.

NATIONAL
Tonight, 8:20 — Evgs., 50c to $2.50; Sat. Mat., 50c-1.50
WED. MAT., 50c, 75c and $1.00
Arch Selwyn in Association with Erlanger Productions, Inc., Presents
MARY ELLIS — BASIL SYDNEY
In a new comedy by John Emerson and Anita Loos, Authors of "Gentlemen Prefer Blondes."
"Cherries Are Ripe"
Mail Orders Received — NEXT MONDAY — Seats On Sale Thursday
THE SMARTEST AND GAYEST PLAY OF THE YEAR
MADGE KENNEDY — OTTO KRUGER
NOEL COWARD'S BRILLIANT COMEDY
PRIVATE LIVES
TWO POPULAR PRICE MATINEES
Wed., 50c, 75c & $1.50
Sat., 50c, $1.00 & $1.50
Nites, 50c to $2.50

SHUBERT BELASCO — Next Mon. Seats Now
SAM H. HARRIS Presents
The Hilarious Comedy Hit
ONCE IN A LIFETIME
491 Times in N. Y. City. Original Cast
Evgs., $3; Sat., $1.50; $1; Sat., 50c
Thurs. Mat., 50c to $1.50; Sat. Mat., 50c to $2

POST WANT ADS PAY

CAPITAL'S BUSINESS IGNORES GOLD NEWS

Stock Exchange Maintains Balance and Leaders See Coming Prosperity.

Developments abroad did not interfere yesterday with the slow but steady flow of local business. The Washington Stock Exchange maintained a good pace, and more shares changed hands than on any one day last week. The general impression seemed to prevail that the trend of business will take an upward turn as the result of Great Britain's step to protect her gold.

A survey of Washington conditions by the Standard Statistics, Inc., brings evidence "of a philosophical assumption that times will improve, and that depression is not permanent."

Some concern is evidenced by the decline in value of nearby farm lands. But counterbalancing this is a feeling of optimism, resulting from the report that Washington took third place in the country in August in the volume of building permits issued.

Maryland Lands Drop.

The value of Maryland farm land has decreased in estimated value per acre 45 per cent from the 1920 index of 165.5 per cent, according to Richard C. Ross, Agricultural Statistician for the Maryland crop reporting service. United States land values dropped about 64 points in the same period. Maryland and United States land value increased rapidly from 1912 to 1920 and declined from 1920 to 1929, at first sharply, and then more steadily, the country's values descending somewhat faster than Maryland's.

This decline in farm land values has put a severe strain on all mortgage bonds and Federal bank loans have suffered more than is justified by the long term outlook, in the opinion of local financial authorities, according to the survey by Standard Statistics, Inc.

The total of building permits last month was $3,375,650, against $2,306,115 in July and $2,398,620 in August, 1930. The District of Columbia was exceeded by only eight States last month in volume of prospective building activity.

Railway Income Less.

Gross revenues for August of the Chesapeake & Ohio Railroad Co. were $11,040,979, a decrease of $1,178,861 under August of last year. For the first eight months of this year, the railroad company showed gross revenues of $80,837,483, a decrease of $10,816,852.

For the third consecutive year, Leopold V. Freudberg, life insurance underwriter in charge of the life insurance department of Young & Simon, Woodward Building, of this city, has become eligible to attend the breakfast conference of the Million-Dollar Round Table, to be held in conjunction with the annual convention of the National Underwriters Association at Pittsburgh on September 22 to 24. To be invited to the round table one must deliver at least $1,000,000 of paid life insurance within the year. Mr. Freudberg made this record in 1929 at the time of the national association in Washington; repeatcd it again last year for the Toronto convention, and by virtue of this year's production he is now a permanent member of the million-dollar round table.

Only 100 Chosen.

From among the many thousands of life insurance salesmen in the United States, probably 100 will be eligible to attend the breakfast, it was said.

As a member of the faculty of the Washington College of Law, Mr. Freudberg has been teaching insurance law for the past eight years and is considered an authority on income, estate tax and business life insurance. During the seventeen years he has represented the Massachusetts Mutual Life Insurance Co., of Springfield, he has been instrumental in placing some of the largest lines now carried by prominent Washingtonians.

Mr. Freudberg is a member of the District of Columbia bar. He has for many years been active in civic affairs. During the World War he served with the United States Marine Corps.

SETS RECORD

LEOPOLD V. FREUDBERG.

Wall Street Briefs

New York, Sept. 21 (A.P.).—W. A. Selberling, president of the rubber company bearing his name, said today that its sales of tires increased 46 per cent in the first seven months of 1931 compared with the like period last year. He said the company's Akron plant is working around the clock, with three eight-hour shifts.

Roscoe Seybold has been appointed comptroller of the Westinghouse Electric and Manufacturing Co., it was announced today by Chairman A. W. Robertson. He has been assistant to the president. A native of Rockville, Ind., and a graduate of Purdue University, Seybold joined Westinghouse in 1907.

H. T. Parson, president, F. W. Woolworth Co., said today that $25,000,000 of the $27,000,000 cash accruing to the American company through recapitalization of F. W. Woolworth, Ltd., had been received. He said the money had been transferred since early in July and that the remaining $2,000,000 had been left as complimentary deposits in English banks.

Word was received here today that Canada will ship $500,000 in gold to New York. More than $2,000,000 was received here from Canada last week. The present Canadian gold reserve is $70,000,000 or 52 4-10 per cent of notes in circulation.

The meeting of the board of directors of Fox Film Corporation which was scheduled for today was postponed. No announcement of the date on which the meeting would be held was made.

LIVE STOCK MARKETS.

Chicago, Sept. 21 (A.P.). (United States Department of Agriculture).—HOGS—Receipts, 27,000, including 7,000 direct; slow; mostly 10 to 15 higher than Friday; 190 to 280 pounds, 5.80@5.95; top 6.00; 280 to 290 pounds, 5.70@5.85; pigs, 4.75@5.25; packing sows 4.00@4.75; smooth, lightweights, 5.00@5.25; light light, good and choice 140 to 160 pounds, 5.40@5.75; lightweight 160 to 200 pounds, 5.60@5.95; medium weight 200 to 250 pounds, 5.75@5.90; heavyweight 250 to 350 pounds, 4.90@5.90; packing sows, medium and good 275 to 500 pounds, 3.90@5.25; slaughter pigs, good and choice 100 to 130 pounds, 4.85@5.35.

CATTLE—Receipts, 17,000; calves, 2,000; grain-fed steers and yearlings 25 or more higher; supply very scarce; shipper demand fairly broad; up to 10.00 paid for yearlings; 9.75 for weighty bullocks; not much in sun for value to sell at 9.00 upward; bulk comprising native and Western grassers selling largely at 7.00 downward; stockers and feeders weak to 25 lower. Slaughter cattle and vealers, steers good and choice 600 to 900 pounds, 7.50@10.00; 900 to 1,110 pounds, 7.50@10.00; common and medium 600 to 1,300 pounds, 4.00@7.50. Heifers good and choice 550 to 850 pounds, 6.75@9.50; common and medium, 3.00@6.75; cows, good and choice, 3.75@5.75; common and medium, 2.75@3.75; low cutter and cutter, 1.50@2.75; bulls (yearlings excluded), good and choice (beef), 4.25@5.50; cutter to medium, 3.00@4.25; vealers (milk-fed), good and choice, 8.00@9.25; medium, 6.50@8.00 cull and common, 4.50@6.50; stocker and feeder cattle, steers, good and choice 500 to 1,050 pounds, 5.00@7.00; common and medium, 3.50@5.00.

SHEEP AND LAMBS—Receipts, 35,000; steady to 25 lower; in between grade lambs off most; feeders in liberal supply; tending lower; bulk native lambs, 5.75@6.00; one outstanding deck, 6.50; Westerns unsold; lambs, 90 pounds down, good and choice, 5.50@6.65; medium, 4.50@5.50; all weights common, 3.25@4.50; ewes, 150 pounds, medium to choice, 1.00@2.25; all weights, cull and common, 50@1.50; feeding lambs 60 to 75 pounds, good and choice, 5.00@5.65.

New York, Sept. 21 (A.P.).—CATTLE—Receipts, 1,900; firm. Steers, good, 8.00; medium, 6.50@7.50; State bulls, 3.00@4.50; cows, 1.25@5.25. Vealers and calves, receipts, 5,050; strong. Vealers, good to choice, 9.50@11.50; medium, 6.50@9.00; culls and common, 4.50@6.00; calves, good 6.00@7.00; medium to common, 3.50@5.50.

SHEEP AND LAMBS—Receipts, 15,950; firm. Sheep, ewes, 2.00@3.00; culls and common, 1.00@1.50; lambs, good to choice, 7.50@8.00; medium, 5.50@7.00; common, 4.50.

HOGS—Receipts, 5,230; all consigned direct.

OIL QUOTATIONS.

Oil City, Pa., Sept. 21 (A.P.).—Credit balance, 41,95; runs, 65,225; average runs, 30,929; shipments, 80,583; average shipments, 59,514.

Britain's Gold Change Advances Silver Price

New York, Sept. 21 (A.P.).—The temporary abandonment of the gold standard by England helped the price of silver today, and the metal advanced 1½ cents in the New York market to the highest level reached since July.

Silver was quoted at 29¼ cents an ounce, compared with 27¾ at the close Saturday. There was a similar rise in London, where it advanced over the week-end from 12⅞ pence to 14⅛ pence.

Stock Exchange Firm Is Declared Insolvent

New York, Sept. 21 (A.P.).—The New York Stock Exchange firm of Schuyler, Chadwick & Burnham was suspended today for insolvency.

The house was a small one, with only one out-of-town office, that at Montclair, N. J., but was one of the older members of the stock exchange. It was admitted to membership June 4, 1906. David E. Knoblauch, floor member for the firm, has been a member since October 6, 1905.

LOCAL PRODUCE MARKET.

BUTTER—One-lb. prints, 34; tubs, 33.

POULTRY—Alive: Spring broilers, 3 lbs. and over, 35@38; spring broilers, 2 to 2½ lbs., 24@25; spring broilers, 1½ to 2 lbs., 25@27; Leghorns, 21@22; hens, large, 23@24; hens, small, 21@22; roasters, 14@15. Dressed: Spring broilers, 3 lbs. and over, 32@33; spring broilers, 2 to 2½ lbs., 29@30; spring broilers, 1½ to 2 lbs., 26@28; Leghorns, 26@27; hens, large, 25; hens, small, 23; roasters, 13@14; ducks, Long Island, 21@22.

EGGS—Henneries, 30@32; current receipts, 18@20.

MEAT—Beef, prime, 16@17; choice, 15@16; good, 14@15; medium, 11½@12½; cow, good, 8½@9; veals, top, 16; medium, 12½@13; pork loins, 8 to 10 lbs. average, 12; 10 to 12 lbs. average, 19@20; 12 to 14 lbs. average, 15@16; lamb, top, 18; good, 17; medium, 14@16; fresh hams, 19; smoked hams, 14@15; strip bacon, 22@23; lard bulk, 9; lard, packages, 9½@10.

CALVES—7.00@9.00.

LAMBS—4.00@7.50.

HOGS—Heavy, 5.30@6.00; medium, 6.00; light, 5.80.

PIGS—5.50; roughs, 3.00@4.25.

GRAPEFRUIT—Porto Rican, 5.00@5.50.

ORANGES—3.50@5.50.

LEMONS—Supplies, liberal; 10.00@12.00.

PINEAPPLES—4.00@4.50.

LIMES—Persian, per 100, 3.00; California, per 100, 75.

BEETS—Per 100 bunches, 3.00.

CARROTS—Per 100 bunches, 3.00.

CURRANTS—9.00.

CORN—Five-dozen sacks, 75@1.00.

BLACKBERRIES—3.00.

TURNIPS — Supplies, light; market steady; per bushel, 1.00.

PRUNES—1.00.

BANANAS—1.75@2.50.

WATERMELONS — Supplies, light; demand, moderate, 5@35.

CRANBERRIES—3.75.

MUSHROOMS—60@1.00.

PERSIAN MELONS—2.00@2.75.

FIGS—4.50@5.00.

PERSIMMONS—1.00.

KALE—Truck receipts, light; supplies, light; demand, light. Bushel baskets, 50@60.

HONEY DEWS—Supplies light, 1.75@2.00.

DAMSONS—Two-peck baskets, 1.00@1.25.

APPLES — Truck receipts, moderate; supplies, moderate; demand, light; market steady. Virginia and West Virginia, U. S. No. 1, 2¾ inches up, Wolf Rivers, Rambos, McIntosh and Grimes, 75; U. S. No. 1, 2¾ inches up, various varieties, 25@35. Virginia, Georgia Supplies, light; demand, light; market, slightly stronger. New York, 90 and 100 lb. sacks, domestic, flat type, 1.15@1.25.

CELERY—Supplies, moderate; demand, light; market, steady. Michigan Highballs, washed, 75; New York, 2-3 crates, wash, 4-5 dozen, 3.25; 7 dozen, 3.00.

LETTUCE — Western stock; Supplies, liberal; demand, light; market, steady. Colorado and California, crates, Iceberg type, 4-5 dozen, 3.25@3.50. Eastern stock; Supplies, light; demand, light; market, steady. New York, 2-dozen crates, Big Boston type, best, 75; fair condition, 50; poorer lower.

ONIONS—Supplies, moderate; demand, light; market, steady. Michigan, 50-lb. sacks, yellows, U. S. No. 1, small size, mostly around 1.00; New York, Indiana and Ohio, 50-lb. sacks, yellows, U. S. No. 1, 1.25.

PEACHES — Truck receipts, moderate; supplies, moderate; demand, light; market, steady. Virginia, bushel baskets, Elbertas, U. S. No. 1, cold-storage stock showing some wasty, 2-inch minimum, mostly 75, few higher; ripe, 50; poorer lower; Hales, U. S. No. 1, bushel baskets, truck receipts, 2-2½ inches, 1.10; 1¾-inch minimum, truck receipts, 75; New Jersey, truck receipts, bushel baskets, Elbertas, U. S. No. 1, 2¼-inch minimum, 1.00; 2½-inch minimum, 1.25; Hales, U. S. No. 1, 2-inch minimum, 75.

PEARS—Eastern stock: Supplies, light; demand, light; market, steady. New York, bushel baskets, Bartletts, U. S. No. 1, 2¼-inch minimum, 1.75@2.00; Seckels, U. S. No. 1, 1¼-1½ inches, 1.50@1.75.

POTATOES — Supplies, moderate; demand, light; market, steady. New Jersey, Cobblers, U. S. No. 1, 150-lb. sacks, 1.90@2.00; 100-lb. sacks, 1.25; Long Island, Cobblers, U. S. No. 1, 150-lb. sacks, 1.90@2.00.

SWEET POTATOES — Truck receipts, moderate; supplies, moderate; demand, slow; market, weaker. Eastern Shore, Virginia, bushel hampers, Jersey type, U. S. No. 1, best, 50; poorer, 25; North Carolina, bushel baskets, Jersey type, U. S. No. 1, best, 50; poorer, 25; bushel hampers, Porto Ricans, U. S. No. 1, 75@85, few higher.

SNAP BEANS—Nearby trucked-in stock supplying the market.

LIMA BEANS—Truck receipts, moderate; supplies, moderate; demand, light; market, steady. New Jersey and Pennsylvania, bushel hampers, 2.25@2.50; fair condition, 1.75@2.00.

GRAPES—Truck receipts, very light; supplies, light; demand, light; market, steady. Delaware, 12-quart climax baskets, various varieties, U. S. No. 1, 30@35; Maryland, 2-quart climax baskets, various varieties, U. S. No. 1, table stock, 10.

OKRA—Truck receipts, light; supplies, light; demand, slow; market, dull. North Carolina, ½-bushel hampers, best, 75; fair condition, 50; bushel hampers, small size, 2.00; large size, 1.50.

SPINACH—Truck receipts, light; supplies, light; demand, light; market, steady. Pennsylvania, bushel baskets, 1.00.

CAULIFLOWER — Supplies, light; demand, light; market, steady. Colorado, pony crates, 1.25@1.50.

PEPPERS—Truck receipts, light; supplies, moderate; demand, light; market, steady. New Jersey, bushel hampers, 50@75; poorer lower.

CANTALOUPES — Supplies, light; demand, moderate; market, steady. Colorado, pink meats, standard flats, 12s and 15s, 1.25@1.35; jumbo flats, 8s to 12s, 1.50@1.60; overripe, 1.25.

THE DAILY LEGAL RECORD

MONDAY, SEPTEMBER 21, 1931.
COURT OF APPEALS.

No session. Adjourned from day to day.

DISTRICT SUPREME COURT.

Mr. Chief Justice Alfred A. Wheat presiding; Harry B. Dertsbaugh, clerk.

CIRCUIT COURT.

No. 78722. Harold D. Jeffrey vs. U. S. A.; motion to revive cause granted. Attys., F. E. Morehouse, E. M. Jeffrey—J. W. Wood.

Nos. 79098 and 76380. Waller S. Klee vs. M. A. Weller; motion for leave to amend by substituting parties plaintiff granted. Attys., W. J. Lambert—Leo F. Harlow.

No. 79873. Robert A. Massey vs. Henry T. Rodier; motions of defendants to require security for costs granted. Attys., R. L. Tepper, S. M. Boyd—A. L. Newmyer, T. E. Lodge.

No. 80267. Washington Tile & Marble Co. vs. Monroe Warren et al.; attachments quashed as to said petitions only and garnishee. District National Bank. Attys., D. L. Riordan.

No. 79806. William Taylor vs. U. S. A.; motion of defendant to make declaration more specific granted. Attys., L. Q. C. Lamar—J. W. Wood.

No. 79545 and 79926. Alexandria Hay & Grain Co. vs. Louis A. Beauly; particulars ordered each case. Attys., F. J. Sedgwick—Foster Wood.

EQUITY COURT.

No. 52394. Sylvester Thomas vs. National Savings & Trust Co.; order of publication. Attys., H. J. Kane, jr., H. A. Schweinhaut.

No. 52729. James E. Schwab vs. Alexander McCormick; order of publication. Attys., H. A. Schweinhaut.

No. 52740. James E. Schwab vs. Piney Grove Episcopal Church; order of publication. Attys., H. A. Schweinhaut.

No. 43146. Minnie Kostein vs. Samuel Epstein; continued to September 23. Attys., C. V. Diedel, J. Miller.

No. 7608. Answers in re Kenneth H. King, auditor's report confirmed.

No. 13208. Lunacy in re Anna E. Sheridan; auditor's report confirmed. Attys., Charles Ford.

No. 53333. Robert J. Kline vs. Hal Spiedel et al.; order of publication. Attys., F. E. Kline, jr.

No. 53138. Jennie C. Purvis vs. Harry Wardman; leave to intervene granted. Attys., Peelle, Cuilby & Lesh—Brandenburg & Brandenburg.

No. 52846. Daniel S. Hayworth vs. Mary K. Hayworth et al.; order declaring interest in property. Attys., Hamilton & Hamilton.

No. 1012. Adoption in re B. Millard; decree legalizing adoption.

No. 53342. In re Three Carloads Unclaimed Freight; order for sale. Attys., Pelitier & Pelitier.

No. 53315. Michelin Tire Co. vs. Arcade Service Station; order appointing attorney for receiver. Attys., R. D. Daniels, J. S. Keaney—F. J. Peckham.

No. 52907. Mary L. Hamilton vs. Wilbourne L. Hampton; memorandum (Adkins, J.) filed. Attys., Burton & Marye—E. Ashi.

No. 51802. Calleton vs. Calleton; memorandum (Adkins, J.) filed.

No. 53736. Benjamin W. Gruver vs. Nathan Gendlemann; memorandum (Adkins, J.) filed. Attys., E. C. Kyle, J. H. Bryley—Cora Falkin.

No. 52858. Vivian Witchhus vs. Bertha F. Whitthun; memorandum (Adkins, J.) filed. Attys., James Conlon—J. J. Shanlon.

No. 52864. Janie Anderson vs. Stone & Fairfax; memorandum (Adkins, J.) filed. Attys., J. C. Watson, jr.

DISTRICT COURT.

No. 1977. In re Peabody street; order to pay fund out of court registry. Atty., W. L. Fowler.

PROBATE COURT.

Estate of George M. Lee; will admitted to probate and letters testamentary granted to Sophie Lee; special bond, $3,000. Atty., Ivan Heldeman.

Estate of Hetty S. Graves; probate of will denied and letters of administration granted to Belle C. Underwood; special bond, $1,000. Atty., Charles Gordon.

Estate of Ralph W. Alderman; will admitted to probate and letters testamentary granted to Mary J. Underhill; bond, $28,000. Atty., A. L. Gelzer.

Estate of Georgianna D. Rittman; petition and order for sale of personalty. Atty., M. D. Rosenberg.

Estate of Martha Wade; payment to guardian ad litem authorized.

Estate of Blanche A. Williams; payment in full settlement authorized. Atty., W. J. Lambert.

In re Sarah R. Giffen; increase of loan authorized. Atty., M. D. Rosenberg.

In re Charles F. O'Brien; additional bond authorized. Attys., Toomey & Toomey.

Estate of Sophia Gertrude Earl; petition for probate of will and letters of administration c. t. a. Atty., Leonard Marbury.

Estate of John A. Carroll; petition for letters of administration. Atty., Charles B. Murray.

Estate of Julia A. Davey; letters of collection granted to Selig C. Brez and Frederic B. Warder; bond, $40,000. Attys., Hogan, Donovan, Jones, Hartson, Guider & Phelan.

Estate of M. Francis Yingling; petition for probate of will and letters testamentary; wills filed dated March 5, 1930, and July 27, 1927, and codicil dated July 14, 1927. Attys., James B. Flynn, Samuel J. L'Hommedieu.

Estate of Sarah E. Cooper; petition for sale; order for rule to issue. Attys., Thos. Walker.

Estate of Sam Cheasevoir; will filed dated August 12, 1930.

Estate of Anna Dickinson Knapp; petition for probate and letters testamentary. Atty., E. H. McLachlen.

Estate of David E. Smith; will filed dated November 10, 1924; petition for probate of will and letters of administration c. t. a. Atty., L. A. Block.

Estate of Sarah E. Bickford; petition for letters of administration. Atty., A. S. Pinkett.

Estate of Bridget Flannery; paper writing purporting, &c., filed.

Estate of Anna L. McConnaughey; petition for letters of administration. Atty., W. P. Hampton.

Estate of Elisabeth S. Blackmer; petition for probate of will and letters testamentary. Attys., R. S. Bains and E. Ready.

Estate of Serge N. Petrenko; will filed dated September 15, 1931.

Estate of Mary M. Petrenko; will filed dated September 15, 1931.

Estate of Emily Cisby Lawson; will admitted to probate and letters testamentary granted to Emily S. Adams; bond, $1,000. Attys., Peelle, Cuilby & Lesh.

Estate of Florence Sauber Greenberg; petition for letters of administration. Atty., W. G. Gardiner.

Estate of Fred G. Coldren; petition for probate of will and letters of administration c. t. a. Atty., F. L. Neubeck.

Estate of Charlotte Haslip Nichols; petition for probate of will and letters testamentary. Atty., E. S. Bailey.

Estate of Anna L. McConnaughey; letters of administration granted to David F. McConnaughey; special bond, $3,000. Atty., W. B. Hampton.

Estate of Robert Adam; will admitted to probate and letters of administration granted to Paul B. Elcan; bond, $1,000. Atty., Paul B. Elcan.

Estate of John A. Carroll; letters of administration granted to Annie C. Carroll; special bond, $1,000. Atty., Chas. B. Murray.

Estate of Sophia G. Earl; will admitted to probate and letters of administration granted to Susan R. Earle; special bond, $1,000. Atty., Leonard Marbury.

Estate of Conrad Mueller; will admitted to probate and letters testamentary granted to Eda S. Waiff and John C. Mueller; unawa S. O. Atty. 000'91 puoq [illegible]

Estate of Elizabeth Thurber; will admitted to probate and letters testamentary granted to William L. Thurber; special bond, $1,000. Attys., Holland & Strong.

Estate of Thomas S. Brock; will admitted to probate and letters testamentary granted to Florence C. Brock; special bond, $1,000. Attys., Quimby, Fields & Fletcher.

Estate of Anna D. Knapp; will admitted to probate and letters testamentary granted to Roy O. Pierce and Bessie K. Pierce; special bond, $3,500. Atty., E. H. McLachlen.

Estate of James Lee Ackerson; will filed dated August 13, 1926.

In re Virginia May Lyttle et al.; petition for appointment of guardian. Atty., Geo. Van Den Berg.

In re Jack Osemann et al.; petition for appointment of guardian. Atty., Geo. Van Den Berg.

CRIMINAL COURT.

No. 50922. U. S. vs. Joseph W. Wilkinson et al.; housebreaking; nolle prosequi entered.

No. 51097. U. S. vs. Dwight Oliver W. Holman, jr.; receiving stolen property; nolle prosequi entered.

No. (G. J.) 8775. U. S. vs. Samuel Edward Tatlow; housebreaking; recognizance, $500; Milton S. Kronheim, surety, taken.

No. (G. J.) 8826. U. S. vs. John Dicks; warrant of removal issued.

LAWSUITS.

No. 80298. Metropolitan Bank & Trust Co. vs. Edward Baker; notes, $1,554.86. Attys., Brandenburg & Brandenburg.

No. 80299. Alice M. Turner vs. Jay Marion Besore; damages, $10,000. Attys., Cromelin & Laws, L. N. Coe.

No docketed judgments.

MECHANICS LIENS.

No. 14723. Libbey Lumber Co. vs. Sabatini W. Aluisi, 3900 Alabama avenue southeast, $1,006.06.

No. 14724. Henry B. Dawson vs. John Bieber, 5411 Forty-second street northwest, $1,203.62.

EQUITY SUITS.

No. 53442. In re sale of three carloads freight unclaimed; sale. Attys., Hamilton & Hamilton.

No. 53443. Daniel S. Hayworth vs. Mary Katherine Hayworth, &c., et al.; partition. Attys., Hamilton & Hamilton.

No. 53444. George Francis Myers vs. Thomas E. Robertson; patent. Attys., Frost & Towers.

No bankruptcy petitions.

DAILY COTTON MARKET.

New York, Sept. 21.

PORT MOVEMENT.

	Middling	Receipts.	Exports	Stock
N. Orleans	5.94	1,657	....	515,648
Galveston	5.85	10,529	1,400	440,471
Mobile	5.65	144	....	260,286
Savannah	5.79	3,173	5,336	361,555
Charleston	....	1,955	....	157,115
Wilm'gton	....	212	....	1,142
Norfolk	6.00	510	....	46,707
New York	6.20	....	....	228,642
Boston	....	....	....	2,600
Houston	5.65	10,188	4,432	786,548
Chariest	....	7,468	4,796	154,810
Minor pts	....	135	135	45,776
Tot. today	....	35,971	16,034	2,957,409
Tot. week	....	69,476	31,899	....
To. season	....	779,884	519,119	....

Sales—New Orleans, 258; Galveston, 281; Mobile, 56; Savannah, 856; Norfolk, 168; New York, 500; Houston, 26,786. Total 28,849.

INTERIOR MOVEMENT.

	Middling	Receipts.	Sh'pments	Stock
Memphis	5.10	1,731	1,848	78,002
Augusta	5.75	2,205	854	80,555
St. Louis	....	583	583	2,051
Ft. Worth	5.10	....	....	....
Lit. Rock	5.00	312	149	9,954
Atlanta	5.60	....	....	....
Dallas	5.20	....	....	....
Mi'gomery	5.45	....	....	....
Tot today	....	4,831	3,134	167,562

Sales—Memphis, 5,135; Augusta, 475; Fort Worth 3,775; Little Rock, 800; Dallas, 39,181; Montgomery, 34. Total today, 40,490.

THE METAL MARKETS.

New York, Sept. 21 (A.P.).—COPPER—Quiet; electrolytic, spot and future, 7@7¼. IRON—Quiet; No. 2, f. o. b., eastern Pennsylvania, 15.50@16.50; Buffalo, 15.00@16.00; Alabama, 11.00@13.00.

TIN—Not quoted.

LEAD—Quiet; spot New York, 4.40; East St. Louis, 4.22.

ZINC—Easy; East St. Louis, spot and future, 3.70.

ANTIMONY—6.50.

QUICKSILVER—80.00@84.00.

SCHOOLS AND COLLEGES

CIVIL SERVICE
Stenographers and Typists

Application papers for next examination must be filed with Civil Service Commission by October 8. Enroll now for our complete coaching course, day or evening.

Columbia Business College
F. O. Bldg., 1413 Park Rd.: Co. 7078.

CRITCHER SCHOOL
of PAINTING
and APPLIED ART
OPENS OCT. 1ST
1726 Conn. Ave. North 1986

L. L. PERKINS
I WILL BOND YOU
United States Fidelity & Guaranty Co.
Phone National 0913. Southern Bldg.

SCHOOLS AND COLLEGES

POTEET'S BUSINESS COLLEGE
Fall Classes Now Beginning.
Stenography, Accounting and Civil Service courses. 14th and I Sts. N.W. Natl. 4717

DICTATION CLASSES
Slow, medium, fast dictation. Review of last half of the manual; typing, evening classes; all for $2 per month; tuition refunded if dissatisfied; courses given as an advertising feature. For information apply in person only. (No letters, no phone calls). Entire fifth floor, National Press Building.
M. S. GINN & CO.

LAKE SCHOOL
417 Southern Bldg.
Gregg-Pitman Shorthand
Dictation Classes
Individual Instruction
Phone District 7319 for Catalog

A SELECT SCHOOL
A Business School with University atmosphere, requiring high school graduation and character references. Cultural and social advantages. Secretarial training of college grade. Employment service.
WASHINGTON SCHOOL FOR SECRETARIES
PRESS BUILDING WASHINGTON, D.C.

New Builders' Technical Course
Blue Print Reading
Estimating, Plans, Building Regulations, Permit Drawings, Etc.
COLUMBIA SCHOOL OF DRAFTING
1319 F St. N.W. Met. 5026
Send for Drafting or Engineering Catalogues

Art—Advertising
Interior Decoration
Costume Design—Life Class
Children's Saturday Class
Livingstone ACADEMY
1333 F St. N.W. ME. 2883

Sidwell's Friends School
For Boys and Girls
49th Year Begins September 21
City School, 1809-1819 I St. N.W.
All Grades and High School
Suburban School, 3901 Wisc. Ave.
Kindergarten and Grades 1, II, III, IV.
Country Club, Athletic Field, Gymnasium, Swimming, Bus Service.
Thomas W. Sidwell, A. M.
Principal
Phone National 0284

A BUSINESS SCHOOL with UNIVERSITY ATMOSPHERE
DAY OR EVENING
FOR DETAILS SEE CLASSIFIED PHONE BOOK PAGE 337
WASHINGTON SCHOOL FOR SECRETARIES

SCHOOLS AND COLLEGES

National University
Fall Term Begins September 28, 1931.
SCHOOL OF LAW
School of Economics and Government
Registrar's Office
Open for Registration 9 a. m. to 7 p. m.
818 13th STREET N.W.
Tel. Na. 6817.

Felix Mahony's
National Art School
Our Eight Months Professional Courses Fit You to Accept a Position in Color, Interior Decoration, Costume Design, Commercial Art, Posters, Children's Saturday Class Work. See Our Exhibit.
1747 R. I. Ave. North 1114

WOODWARD SCHOOL
A Leading Preparatory School for Boys
Accredited—Exceptional Athletic Facilities
Men Teachers Only—Sixth Grade Thru High School
Opens Sept. 21—Send for Catalog.
1736 G St. N.W. (Y. M. C. A.)
Nat. 8250

Washington College of Law
Co-educational
Thirty-sixth Year
Fall Term Begins September 21
Day Division, 9:00 to 12:00
Evening Division, 5:10 to 7:00
Three-year course leading to LL.B. Four-year course leading to LL.M. and M.P.L.
2000 G St. Met. 4585

Evening Sessions
5:00 to 7:30 or 7:00 to 9:30
Beginning and Advanced Classes Now Forming in:

Accounting	Income Tax
Business English	Letter Writing
Business Law	Mathematics
Cost Accounting	Shorthand
Court Reporting	Spelling
Dictation	Typewriting

Secretarial Studies

Strayer Employment Service Places Evening Students in Positions
Phone or call in person for complete information
Strayer College
27th Successful Year
721 Thirteenth St. National 1748.

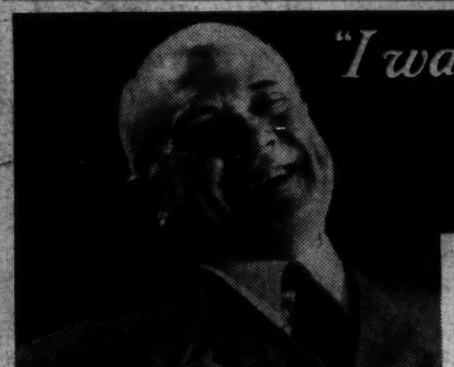

"I want to tell you — that red-blood cells are the very foundation of sturdy health"

—worth knowing:

—let's pause a moment to give those vital red cells the consideration they deserve. They mean so much for better health and happiness.

It is not fair to expect one to like work or to enjoy play with a "lowered" blood count.

So often the reason is simple—that good body of ours has "run-down" under the strain of our way of living . . . pressure of work and worry.

If this is your trouble why not take steps to overcome it—remembering that a "tired feeling" may be a warning . . . so are pimples, boils and paleness. A general run-down condition means a lack of normal resistance to infection and disease. A lagging appetite often leads to underweight and ill health.

For generations S.S.S. as a tonic has been helping people gain New Strength, better health and happiness. Its successful record of over 100 years in restoring strength and vitality to the blood surely warrants your giving it a good trial.

Why not start taking S.S.S. today?—the larger size represents a price saving.

Why you should be interested in your Blood Count

It is important to know that the red-blood-cells are the "ships" that sail in the blood stream and carry nourishment and oxygen to all parts of the body . . . they build and sustain—they also remove impurities from the tissues.

Whenever the number of red-blood-cells is materially reduced, lowered vitality ensues and the system becomes more susceptible to the ravages of various diseases. It is a great protection to health and physical well-being to keep the red-blood-cell count up to normal.

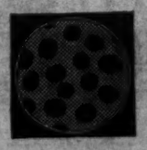

(Left) Microscopic view of healthy red-blood-cells. The blood stream should contain about 5,000,000 of these cells to the cubic millimeter. They carry nourishment and oxygen to every part of the body—they also remove impurities from the tissues.

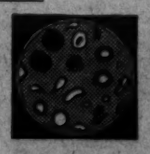

(Right) Weak red-blood-cells—only 60 per cent of normal strength—they lack the power to resist infection and disease or to rebuild flesh and to carry away the impurities. Such a condition is often responsible for body weakness, paleness, sallow complexion, pimples and boils.

Don't let them count you out!

Builds Sturdy Health

Alex. J. Berlin
803 Penna. Ave. S. E.

Home Hdwe. Co.
320-322 Cedar St. N. W.

Fred M. Haas Co.
2016 Rhode Island Ave. N. E.

Loveless Hdwe. Co.
23 Florida Ave. N. W.

Loveless Hdwe. Co.
703 Kennedy St. N. W.

Peoples Hdwe. Stores, No. 13
813 H St. N. E.

University Hdwe. Co.
3304 Wisc. Ave. N. W.

L. E. Wedding
23 15th St. N. E.

Geo. B. Stevens
2753 Nichols Ave. S. E.

Kentucky Hdwe. Co.
3245 M St. N. W.

David Weinberg
528 4½ St. S. W.

Peoples Hdwe. Stores, No. 5
3511 Connecticut Ave. N. W.

S. H. Landy & Son
3930 Georgia Ave. N. W.

E. N. Souri
1488 Penna. Ave. S. E.

Union Hdwe. Co.
615 7th St. N. W.

O. W. Yonngblood
353 Cedar St. N. W.

E. B. Rector
5443 Conduit Rd. N. W.

Peoples Hdwe. Stores, No. 4
711 7th St. N. W.

Hannon & McGettigan
3524 12th St. N. E.

Leo G. Dacy
2346 Wisconsin Ave. N. W.

Edward Cooper
1502 14th St. N. W.

George M. Casper
1013 N. Carolina Ave. S. E.

I. P. Dinowitzer
620 Penna. Ave. N. W.

Peoples Hdwe. Stores, No. 3
2479 18th St. N. W.

G. P. Bickford
Berwyn, Md.

Community Pt. & Hdwe. Co.
Bethesda, Md.

Robt. M. Williams
Bords, Md.

Peoples Hdwe. Stores, No. 2
Cottage City, Md.

Robt. L. Young
Gaithersburg, Md.

Wm. Brandenburg
Germantown, Md.

Dudrow's Drug Store
Hyattsville, Md.

H. O. Trowbridge
Kensington, Md.

Riordan & Griffith
Laytonsville, Md.

Mt. Rainier Hardware Co.
Mt. Rainier, Md.

Peoples Hdwe. Stores, No. 7
Mount Rainier, Md.

R. D. Grund
North Beach, Md.

Rockville Paint & Hdwe. Co.
Rockville, Md.

Ward Bros.
Rockville, Md.

F. L. Watkins
Beat Pleasant, Md.

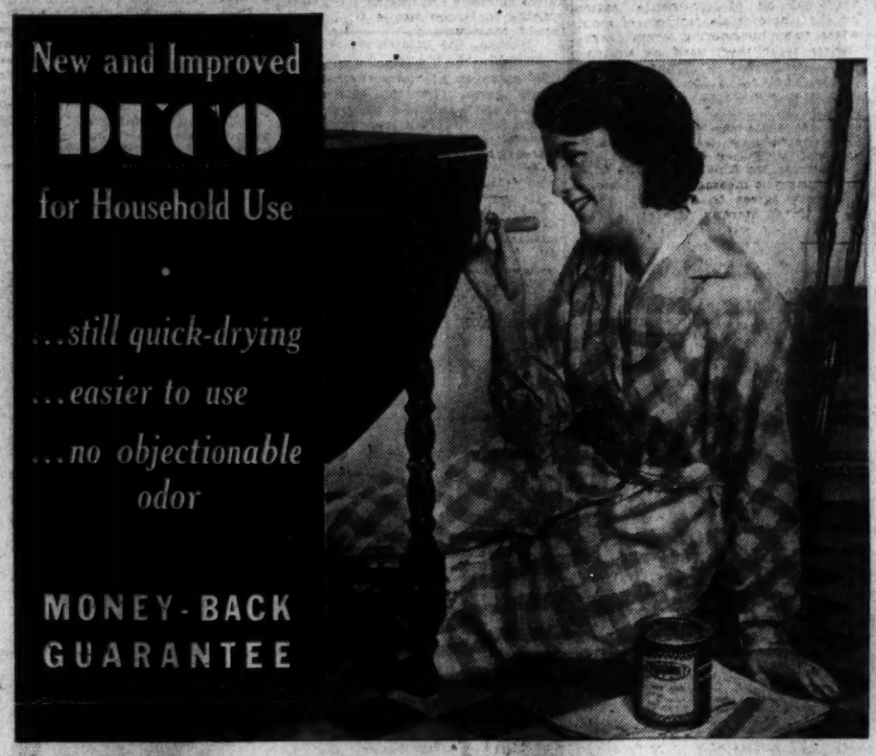

Take advantage of our offer today

UNLESS you are delighted with New and Improved *Duco*—if you do not find it amazingly easy to apply—your first can will cost you nothing.

One lady said, "But *Duco* was perfect before—how could you improve it?" Well, for one thing, it dries quickly but not too quickly. Brushing need not be hurried, and *Duco* can be applied easily over large surfaces. The odor of New and Improved *Duco* is now pleasant. New and Improved *Duco* requires no skill. It flows out into a perfectly smooth surface without laps or brush-marks. Its deep-toned lustre is durable. The New and Improved *Duco* colors are sparkling and lovely.

Buy a can of New and Improved *Duco*. If the finished job is not a delightful success, if for any reason you are not convinced that New and Improved *Duco* is the finest finish you ever applied, just remove the label from the can, write on it your name and address and return it to the dealer from whom you purchased. He will refund the entire price.

STAINLESS KITCHEN KNIFE FREE

Prove for yourself the remarkable properties of improved *Duco*. Your dealer will present you with a genuine Stainless Steel Kitchen Knife with the purchase of a pint can at the regular price. Fill out the coupon and take it to your dealer now.

This Offer Expires Oct. 31

NAME _____

ADDRESS _____

W.P.2

Present Coupon to Any Dealer Listed Herewith—He Will Be Pleased to Serve You

HUGH REILLY CO.
Wholesale Distributors
1334 New York Avenue—Phone NAtional 1703

DUPONT
PAINTS . . VARNISHES . . DUCO

H. F. Dismer
3124 14th St. N. W.

W. A. Finch
2416 18th St. N. W.

S. Kann Sons Co.
8th & Penna. Ave. N. W.

Peoples Hdwe. Stores, No. 1
1424 Florida Ave. N. E.

Frank F. Poch
4525 Wisconsin Ave. N. W.

Dulin & Martin
Conn. Ave. & L St. N. W.

H. Wolf
N. Capitol

STOCK RALLY HALTS LOSS FROM SELLING

Curb on Shorts Sends Prices Up Despite Effects of European News.

New York, Sept. 21 (A.P.).—Wall street refused to become panicky today over Britain's temporary suspension of the gold standard. Since the New York Exchange and the Paris Bourse were virtually the only important world markets doing business as usual, it was inevitable that a rush to liquidate should appear at the opening here. However, the market had been skillfully bolstered against demoralization, and after less than an hour of selling prices rallied vigorously.

With minor interruptions the rally extended into the final hour when further reactions developed, although on light volume, and final prices were irregularly lower.

The Standard Statistics-Associated Press average was off 1.2 points net, but numerous pivotal stocks were higher. Volume was large, especially during the morning, and sales totaled 4,441,535 shares, the largest turnover since June 24.

Leaders Start Rally.

Two decisions made by financial leaders contributed to what some brokers called the market's amazing ability to rally against severe odds. First was the fact that the market opened at all when so many others had elected to remain closed. Second was the discouragement given short sellers by the exchange's notice that such transactions, at so critical a time, would be viewed as a violation of the rules. This meant a huge volume of short covering for the absorption of offerings, a cushion that quickly caught the list after early losses of 1 to about 6 points.

U. S. Steel was never off more than ⅝, and it used its position as market leader to good advantage when short covering finally outweighed selling. At the top of the rally it was 5½ higher. Closing at 80, the net gain was 4¾. Westinghouse, General Motors, Case and American Can likewise returned net gains, while losses were generally moderate. American Telephone, which broke 5⅜ at the worst, made full recovery and then sagged about a point.

The strongest rally was in the rails which profited by a well-timed rumor that a favorable freight rate decision was imminent. Extreme advantages, amounting to several points, faded before the close, but carrier group was the only section to finish higher. A short squeeze in Reading boosted that issue 25½ points, 15 of which were held.

Foreign Exchanges Demoralized.

Foreign exchanges were demoralized, sterling going as low as $3.75 and ranging thereafter up to $4.35, but little or no actual business was done.

Wheat hit new lows and then reduced the losses to fractions. Corn was off ⅛ to 1⅜ net and cotton only 20 to 45 cents a bale at the close. Bar silver was strong.

Bankers did not assume that Great Britain had permanently dropped the gold basis, recalling that in eleven of the last seventeen years she has been off that basis, and thus the question of possible revaluation has not yet received much serious discussion here. One immediate result of the government's action is the removal of the necessity for supporting sterling, which has been the source of considerable embarassment in recent weeks.

Inflation Is Seen.

It is also probable some inflation will be witnessed in England, but that would be more helpful than otherwise, especially at a time of difficult budget balancing.

There is no concern here over possible ill effects on this country. Banking credits granted to England this summer are payable in dollars; so are most of her bonds owned by American investors. Balances of American banks in London are small and a large proportion of their total is said to be protected through forward sales of exchange.

There have been grave doubts as to Britain's ability to sustain the pound and this uncertainty has added to the unsettlement influencing the financial markets during much of the summer. Hence, although bankers frankly warn against unwarranted optimism, it is felt that a constructive step has been taken. Furthermore the strength of the British people can be stressed as a most important factor in working out the ultimate solution.

PHILADELPHIA MARKETS.

Philadelphia, Sept. 21 (A.P.).—CHEESE—Whole-milk Longhorns, round lots, 17@17¼; single daisies, fresh, 16½@17.

POULTRY—Live, fowls, fancy, Plymouth Rock, 27; mixed colors, fancy, 24; white Leghorns, fancy, 18; ordinary, 14@17; spring chickens, fancy, Plymouth Rock, 21@27; spring chickens, fancy, large, mixed colors, 24; small and ordinary, 20@22; white Leghorns, spring chickens, fancy, small, 21@22; large and unattractive, 19@20; old roosters, 15@16. Ducks, white Pekin, young, 18; old ducks, 14@15. Dressed fowls, fresh-killed, in boxes, 19@38; broilers, 24@35; old roosters, dry-picked, Western, 14@17. Ducks, Long Island, 18.

BUTTER—Top, 35@38; 92 score, 34; 89-91 score, 27@32½; 85-88 score, 24@26.

EGGS—Steady to firm. Pacific Coast, best marks, 38@42; nearby closely selected white extras, 37@41; nearby white extras, 29@36; nearby brown extras, 28@32; nearby average extras, mixed colors, 26@30; nearby graded firsts, mixed colors, 22½@25; nearby current receipts, mixed colors, 20@22; Midwest average extras, mixed colors, 26@29; Midwest graded firsts, mixed colors, 22½@25; Midwest, current receipt, mixed colors, 20@22; receipts, 6,122.

NEW YORK PRODUCE.

New York, Sept. 21 (A.P.).—BUTTER—Receipts, 4,791; steady. Creamery, higher than extra, 34; extra (92 score), 33; first (88-91 score), 26½@32; packing stock, current make, No. 1, 18½@19; No. 2, 17@17½.

CHEESE—Receipts, 98,978; steady. State, whole milk, flats, fresh, fancy to fancy special, 15½@17; do., held, 21@23½.

EGGS—Receipts, 10,735; firm. Mixed colors, regular packed, closely selected heavy, 24½@25¼; extra, 23¾@24¼; extra first, 22¼@22½; first, 21@21¼; seconds, 18½@20; medium firsts, 16½@17½; refrigerator, closely selected, 23½; extras, 22½@23; extra firsts, 21½@22; first, 20@21; seconds, 18@19.

POULTRY—Dressed weak. Chickens, fresh, 20@33; fowls, fresh, 16@28; frozen, 16@27; old roosters, fresh, 12@17; turkeys, fresh, 25@38; ducks, fresh, 16@18.

Raw sugar was unchanged early today with a sale reported of 10,000 bags of Porto Rican for prompt shipment to a local refiner at 3.40. In refined a fair demand was reported, but still confined to nearby requirements, with prices unchanged at 4.55 for fine granulated.

COFFEE—Spot irregular; demand limited. Rio, No. 7, 5⅝@5¾; Santos, No. 4, 7¾@8.

CHICAGO STOCKS.

(Quotations by W. B. Hibbs & Co.)

	Bid.	Ask.
Yellow Taxi	14	15
Thompson	17	22
Wahl	1½	1¾
Butler Bros	3⅛	3½
Natl. Leather	¼	½
Swift	23¾	24
Swift International	29¾	30½
Libby, McNeil & Libby	5½	6¼
Midwest Util	10	10¼
City Con Com	⅛	¼
City Con Pfd	2	2½
Edison	158	160
Public Service no par	163	170
Public Service $100 par	163	172
Quaker Common	118	120
Quaker Pfd.	118	..
Bendix	16¾	17
Borg Warner	12¾	13¼
Ill Brick	..	9½
U S Gipsum	25	26½
Gt Lakes Dock and Dr	14	15½
Associated Apparel Ind	..	11⅛
Balaban & Katz	38	47
Cons Com	1	1½
Cons Pfd	..	28
Elec Household	8	10
McCord	9	11

NEW YORK STOCK EXCHANGE TRANSACTIONS OF YESTERDAY

Sales in hundreds.		High	Low	Last	Chg.	Bid
	A					
1	Abitibi P & P	2¾	2¾	2¾	+ ½	2⅝
114	Adams Express (1)	9⅛	8	8⅞	— ⅝	8½
40	Adams Exp (5) AS (z)	80½	79⅝	80¾		78½
31	Adams Millis (2)	27⅞	26⅞	27⅛	— ¾	27
2	Addressog (1) XD	12	11¾	11¾	— ½	11½
2	Advance Rume	2⅛	2⅛	2⅛	+ ⅛	2⅛
89	Air Redus (3)	70⅝	67⅛	68¼	— 1¾	68¾
2	Air Way E Ap	2	2	2	— ⅜	2
450	Alaska Juneau (.40)	16⅝	14⅝	15⅝		15⅝
227	Alleghany	4	3¼	3⅞	+ ⅝	3⅝
15	Alleg pf $30 ww	11¼	10⅝	11		11
46	Alleg Steel (.60) AS (z)	26½	24	26	+ 1¾	24
173	Al Chem & Dye (6)	93½	88½	92¼	+ ¼	92
3	Al Ch & Dy pf (7)	121½	120	121	— 1	119¾
60	Allis Ch Mfg (2)	14½	14½	14½	— 2¼	14½
3	Alpha P Cem (1)	11½	11½	11½	— ½	11½
26	Amerada (2)	15¾	14½	15¼	— ¾	14
10	Am Ag Ch Del	8¼	8¼	8¼	+ ⅝	8½
10	Am Bank Note (2)	21¼	20⅝	21¼	— ¼	22
10	Am Bank Note pf (3) AS (z)	60	60	60	— ¼	60
30	Am Beet S pf AS (z)	7	6	6¾	— ¼	6⅝
31	Am Brake Shoe (2.40)	24⅞	24	24½	— ½	24⅝
506	Am Can (4)	84	78	80¾	+ ⅜	80⅝
2	Am Can pf (7)	140	140	140	— ¼	140
41	Am Car & Fdy (1)	10½	9⅞	10	— ½	9¾
100	Am Car & F pf (7) AS (z)	49	43	49	+ 4	46
8	Am Chain	8	6½	8	+ ½	8
2	Am Chain pf (7)	54	54	54	— 4	55
18	Am Chicle (3b)	37½	35¼	37½	+ ¾	36
4	Am Colortype	7	6	6	— 1	6
21	Am Coml Al	6⅝	6⅛	6⅛	— ⅛	6½
1	Am Encaus Til	5½	5½	5½		5¼
17	Amer Europe	11	9	11	— 1¾	11
467	Am & For Pow	17⅛	14¼	16	— ½	15⅝
4	Am & F P $6 pf (6)	54½	52½	52½	— 3	51½
14	Am & F P 2d pf	27⅝	26	26	— 3	25
4	Am Hawaii S S (1)	5⅝	5⅛	5¼	— ⅛	5⅛
28	Am Hide & Leather	2⅛	1	1	— 2	⅞
2	Am Hi & L pf	17¼	16	16	— ¾	15⅝
17	Am Home Prod (4.20)	52⅝	50½	52⅛	— 2⅛	52
29	Am Ice (3)	13¼	12¼	12⅜	— 1	12¼
81	Am Internat	8⅛	6½	6½	— 1	7¼
3	Am La Fr & F	⅞	⅝	⅞	— ¼	⅝
40	Am La Fr pf AS (z)	7	6	6	— 1½	6
9	Am Loco (1)	10⅝	9⅞	10⅝	— ⅝	10½
3	Am Loco pf (7)	65¾	65½	65½	— ½	65½
83	Am Mach & F (1.40)	19	17⅝	18½	— 2¼	18½
15	Am Metal	6	5	5⅞	— ⅜	5½
110	Am Nat Gas pf AS (z)	6	6	6		6
80	Am News (3½b) AS (z)	45	42½	44½	— ½	44½
90	Am Pow & Lt (1a)	21⅛	19	19	— 2½	18¾
250	Am Rad St San (.60)	9⅛	7⅛	9	+ ¼	9
2	Am Repub	3½	3¼	3½	+ ⅛	3¼
41	Am Roll Mill	16	15⅛	15⅝	— ⅜	15⅛
12	Am Safety Raz (5)	36	34¾	34¾	— 2½	34½
150	Am Shipbuild (5) AS (z)	27½	25	25		25
126	Am Smelt & R (2)	22⅝	19⅝	20½	— 2	20½
2	Am Smelt pf (7)	103	103	103	— 3	102
1	Am Smelt 2d pf (6)	80	80	80		78¾
13	Am Snuff (3)	34	29	29¼	— 5¾	28½
9	Am Sol & C pf	1⅛	1⅛	1⅛	+ ⅛	1¼
22	Am Steel Fdrs (1)	10⅛	9½	10⅛	+ ⅛	10⅛
30	Am Steel F pf (7) AS (z)	92⅞	92	92⅞	— 4⅛	
10	Am Stores (2)	39	38	38	— 1½	38
8	Am Sugar Ref (5)	45	43½	45	— 2½	43¾
2	Am Sugar pf (7)	98	98	98	— 2¼	90
730	Am Tel & Tel (9)	141¾	135¼	140⅛	— ¾	140
41	Am Tob (5)	90	85⅛	90	— 1	88
1	Am Tob pf (6)	126	126	126	— 1¾	126
249	Am Tob B (5)	94½	89	91¼	— 4¼	91¼
10	Am Type F pf (7) AS (z)	89⅞	89⅞	89⅞	— 1½	85
28	Am Wat Wks (3)	37	34½	35⅛	— 1⅛	35⅛
1	Am W W 1st pf (6)	92	92	92		
11	Am Wat Wks cts (3)	32¼	32	32	— 2	32
16	Am Woolen	6⅛	6	6⅛		6
51	Am Wool pf	28⅝	25⅛	27⅝	— 2⅛	27¼
5	Am Zinc L & S	3⅝	3¼	3⅝	— ⅛	3¼
1	Am Zinc L & S pf	32½	32½	32½	— 8	30
393	Anaconda (1½)	18	17	18	+ ¾	17½
1	Anacon W & C (1)	17½	17½	17½		16½
5	Archer-Dan M	9½	9¼	9¼		9
7	Armour Del pf (7)	31	30	30	— 3¼	29¼
35	Arm of Ill A	1⅝	1¼	1¼	— ⅛	1¼
7	Arm of Ill B	⅞	¾	¾		¾
10	Arm of Ill pf	9⅛	8	9⅛		8
2	Arnold Const	4½	4¼	4¼	— ⅜	4⅛
36	Assd App Ind	6	4	5¼	— 1¼	5
33	Assd Dry Gds (2½)	13½	12½	12½	— 1½	12½
98	Atch T & S F (10)	118¾	105	112	+ 4	112
4	Atchison pf (5)	98	96	98	+ 1	96
2	Atlantic Coast Line (7)	73	71	73	+ 1	72
131	Atlantic Ref (1)	12⅝	11	11¼	— 1½	11¼
3	Atlas Stores (1)	6	5⅜	5⅜	— ¼	5½
132	Auburn Auto (4a)	122	110	118	+ 1	117
1	Aust Nich	⅞	⅞	⅞	— ⅛	
20	Aust Nich pf A (3) AS (z)	19½	19	19	— 2¼	18½
5	Autosales	1⅛	1⅛	1⅛		1
40	Autosales pf AS (z)	2	2	2		2
77	Aviation Corp	3	2¾	2⅞	— ⅛	2¾
	B					
35	Baldwin Loco	9	8	9	+ ⅞	8¾
201	Balt & Ohio (5)	37	31	33⅝	+ ½	33¾
1	Balt & Ohio pf (4)	50	50	50		50
110	Bamberger pf (6½) AS (z)	102½	101⅝	101⅝	— ⅞	101¾
120	Bang & Aroos pf (7) AS (z)	103¼	103¼	103¼		103¼
90	Barker Bros AS (z)	2⅜	2½	2½	— ¼	1¾
120	Barker pf (6½) AS (z)	30	29⅛	29⅛	+ ⅛	
171	Barnsdall A	6⅛	5	6	— ⅛	5¾
20	Bayuk Cigar (3) AS (z)	24	24	24	+ 2	22
50	Bayuk 1st pf (7) AS (z)	77	77	77		76
21	Beatrice Creamery (4)	50¼	48	49	— 1	48½
10	Beech-Nut P (3)	46	44½	45½	— ¼	43¾
8	Belding Hem	5¼	5	5	— ¼	5
248	Bendix Aviation (1)	17¼	15⅝	16½	— 1	16½
42	Best & Co (2)	32	29	30½	— 1½	30¼
256	Bethlehem St (2)	36⅝	32⅝	35	+ 1½	35
14	Beth Steel 7% pf (7)	97¾	94⅝	97¾	+ ¾	97
10	Bloomingdale AS (z)	18⅛	18⅛	18⅛	— ⅛	18⅛
42	Bohn Alum (1½)	26½	23½	24¾	— ⅛	24½
4	Bon Ami (4)	62¼	60	62¼	+ ¼	60
366	Borden (3)	47⅛	43½	46⅛	— ⅛	46⅛
65	Borg-Warner (1)	13¼	11⅛	12½	— 1½	12⅛
84	Briggs Mfg (1½)	9	8½	8⅝	— ⅜	8⅝
3	Brockway Mot	1¼	1¼	1¼	+ ¼	1¼
126	Brooklyn-Man Tr (4)	45	43	43	— 3⅝	42⅝
2	Brooklyn & Qu T pf (5)	56	56	56	+ 1	56
32	Brooklyn Union Gas (5)	98½	94	98	+ 1	97¼
7	Brown Shoe (3)	39	39	39	— ¼	38¾
7	Brunswick Balke	5	4½	4½	— ⅛	4¾
14	Bruns T & Ry	3⅜	3	3	— ⅜	3
29	Bucyrus-Erie	6⅝	5½	5½	— ⅛	5⅝
9	Bucyrus-Erie cvt pf	9¼	8	9¼	+ ⅛	8¾
18	Budd Mfg	3	2⅝	2⅞	— ⅛	2¾
30	Budd Mfg pf AS	30	30	30	— 10	30
23	Budd Wheel (1)	5⅝	4⅞	4⅞	— ¾	4¾
10	Bullard Co	6	5⅛	5⅛	— ⅛	5½
17	Bulova Watch (.80)	6⅞	6⅜	6⅜	— ⅛	6⅜
67	Burr Ad Mch (1)	20⅛	19⅞	19⅞	— ⅛	19⅛
5	Bush Term (2½)	18	18	18		18
110	Bush T 7% pf deb (7) AS (z)	70⅛	70⅛	70⅛		70⅛
70	Bush Ter Bl pf (7) AS (z)	97¼	92½	92½	— 7⅛	92½
6	Butte Cop & Z	1⅜	1⅛	1⅛	— ⅛	1
10	Butte & Sup M	⅞	⅞	⅞	— ⅛	1½
8	Butterick	7⅛	7	7⅛	— ⅛	7
66	Byers Co	20	15½	18	— ⅝	18
10	Byers pf (7) AS (z)	70½	70½	70½	— 3⅜	65
	C					
13	Calif Pack (2)	19½	18½	18½	— ⅝	18½
1	Callahan Z Ld	½	½	½		½
19	Calumet & Ariz	26	25⅛	25¼	— 2¾	25
14	Calumet & Hec	4½	4	4½	— ⅛	4⅛
8	Campbell Wy (1)	9⅝	8	8¾	— ⅝	8½
29	Canada D G Ale (3)	23	21	21½	— 1½	21
144	Canad Pac (1¼)	16⅞	15⅛	14⅝	— 1¼	14¾
10	Cannon Mills (1.60)	20	19⅞	19⅞	— ⅛	19⅞
4	Cap Admin A	11⅛	10½	10½	— ⅞	10⅛
336	Case (J I)	48¼	42½	46⅜	+ 2⅝	46¾
130	Case (J I) pf (7) AS (z)	61⅛	60	61	+ 1	60
47	Caterpil Tr (3	16	14¾	16	+ 1	15¾
4	Celanese	5	5	5	+ 1	5
2	Celotex	4⅝	4½	4½	— ½	4
5	Celotex ctfs	3½	3	3½	— ⅞	2
320	Celotex pf AS (z)	18⅛	16½	16½	— 2	16⅝
14	Central Ag (1½) XD	18	16	17¼	— 1⅝	16
1	Cent R R N J (8)	135	135	135		115
7	Century Rib M	4⅝	4	4		4¼
33	Cerro de Pas (1)	10½	9⅞	10½	— 1¼	10¼
15	Certain-teed	3½	3	3	— ½	3
15	Checker Cab	5	3¼	5		4
243	Ches & Ohio (2½)	33¾	24½	27¼	+ ¾	27¼
77	Ches Corp (3)	27	22⅝	22¾	— 3	22⅝
30	Chic Gt West	4⅜	3⅞	3⅞	— ¼	3¾
35	Chic Gt W pf	19¾	15	19½	+ 3	17
23	Chi M St P & P	3⅜	3	3¼	+ ¼	3⅛
59	Chi M St P & P pf	6⅝	5⅜	5	— ⅛	5⅛
26	Chic & N W (4)	18	15	17¾	+ 1⅛	16½
16	Chic Pneu T	6	5	6	— ⅛	6
4	Chi Pneu T pf	17	17	17	— 1	17
41	Chi Rk Is & P	30	23⅝	27½	+ 2	27
100	Chic Yell C (3) AS (z) XD	16	16	16	— ½	
1	Chick Cot Oil	10¼	10¼	10¼		10
5	Childs Co	14½	12½	12½	— 1½	13
10	Chile Copper (1½) AS	12¼	12¼	12¼	— 3⅞	12¼
780	Chrysler (1)	15½	13½	14¾	— 1⅛	14⅝
21	City Ice & F (3.60)	30	27	30	+ ½	29
5	City Stores	1¼	1	1¼	— ¼	1
3	Clark Equip (1)	12¼	12	12	— ¼	11¾
2	Cluett Pea (3)	17	16¾	17	— 2	14
61	Coca Cola (7¾b)	133	128	132¾	+ 4¼	132¼
16	Colgate Palm (2½)	36¼	34½	36¼	+ ¼	36
5	Colgate Palm pf (6)	101½	100	100	— 1⅜	99½
47	Coll & Aik	10	8	8½	— 1⅜	8¼
5	Coll & Aik pf (7)	90	89	89	— 4	88
1	Col Beacon	8½	8	8	— 1	8
7	Col Fuel & Ir	10	9½	9⅝	— ⅜	9¾
380	Columb G & E (2)	21½	19⅞	20⅛	— 1	20¼
3	Col G & E pf A (6)	94½	94½	94½	— ½	90
49	Colum Graph (.56h)	4	3½	3⅞	— ⅜	3⅞
36	Colum Carb (5)	53¼	49⅝	52	+ 1	52
28	Coml Credit (1.60)	12½	11½	12		12
5	Com Cred A (3)	31½	31½	31½		30
530	Com C 6½% pfww (6½) AS (z)	87⅞	86⅝	87⅞	— ⅛	87
100	Com Cr 7% pf (1¾) AS (z)	24	24	24	— ½	23
60	Com Cr pf B (2)	24	23	23	— 1	23
56	Com Invest Tr (2)	20	18⅝	18⅞	— 1⅛	18½
2	Com Inv Tr cv pf (6k)	82	80	80	— 4	80
150	C Inv Tr 6½% pf (6½) AS (z)	101½	100	100	— 1½	100
249	Coml Solv (1)	12½	9⅞	11¼	— ⅛	11¼
623	Comwlth So (.40)	5¾	4⅞	5⅜	— ⅝	5⅜
12	Comwith So pf (6)	80	80	80	— 4½	70
108	Congoleum Na (¼h)	11⅛	10⅞	11	+ ½	10¾
12	Congress Cigar (1)	8¾	7½	8½	— ½	8
11	Consol Cigar (5) XD	28½	26¼	28½	+ ¾	28½
20	Consol Cig pf (7) AS (z)	70	70	70	— 2	70
310	Cons Cig 6½% pf (6½) AS (z)	58⅞	53	58⅞	— 1⅛	55
24	Cons Film	5¼	3⅞	5		5
31	Cons Film pf (2) XD	11	9⅝	10	— 1¼	10
691	Consol Gas (4)	76⅝	73⅛	74⅛	— 2⅛	74
9	Consol Gas pf (5)	104¼	103⅛	104¼	+ ¼	103⅝
4	Cons Laundries (1)	11⅛	10⅝	11⅛	— ⅛	10½
1	Cons R R Cu pf (6)	22	22	22	— 1	21
20	Consol Text	½	½	½		½
1	Container A	2½	2½	2½	— ⅛	2½
1	Container B	⅞	⅞	⅞		
29	Cont Baking A	6¼	5½	6⅛	— ¾	6
53	Cont Bak B	1⅛	1	1⅛	— ⅛	1
15	Cont Baking pf (8)	47¾	46	47	— 2	46
182	Contl Can (2½)	41	38¾	39⅝	— 2½	29⅝
6	Cont Diam Fib	5⅝	5½	5½	— ½	5½
20	Contl Ins (2.40)	27¾	25¼	25½	— 3¼	25
50	Contl Motor	1½	1⅛	1¼	— ⅛	1⅛
181	Contl Oil Del	6½	6	6½	— ⅛	6¼
51	Contl Shares	2⅛	1½	1⅞	— ⅛	1¾
156	Corn Prod (3½b)	49⅞	44⅝	47¼	— 1⅝	46⅝
53	Coty	5	4	4⅜	— ⅛	4¼
2	Cream of Wh (2¼b)	21	20½	20½	— ½	20
5	Crex Carpet	12⅛	11¾	11¾	— ⅜	11½
4	Crosley Rad	4	3½	3½	— 1⅝	3½
11	Crown Cork (2.40)	20	19½	19½	— ¾	19
1	Crown Cork pf (2.70)	30	30	30		29¼
17	Crucible Stl	36⅞	33⅝	34	+ ⅜	34
50	Crucible Stl pf (7) AS (z)	71½	71	71	— 8	73
11	Cuba Co	2⅞	2	2	— 1	2
6	Cuban Am Sug	2½	2½	2½		2½
20	Cuban Am S pf AS (z)	15⅛	15	15⅛	— 2¾	15⅛
12	Cuban Cane Prod	¾	⅝	¾		⅝
1	Cuban Dom Sug	¼	¼	¼	+ ⅛	¼
1	Cudahy Pack (4)	37⅞	37⅞	37⅞	+ 1¾	36½
24	Curtis Pub (4)	65	63	63	— ½	63
3	Curtis Pub pf (7)	100	100	100		100
189	Curtiss Wright	2	1⅞	2		1⅞
14	Curtiss Wr A	3¼	3	3	— ½	3
10	Cushman 7% pf (7) AS (z)	95¼	95¼	95¼	— 4¾	85
10	Cushman 8% pf (8) AS (z)	90	90	90	— 4	
17	Cutler Ham	12½	12½	12½	— 2⅜	12½
	D					
20	Davison Chem	5½	5¼	5½	— ⅜	5¼
1	Debenhams Sec	1⅝	1⅝	1⅝	— ⅜	1½
16	Deere & Co pf (1.40)	14⅞	13⅛	13⅞	— 1⅛	11½
11	Del & Hud (9)	103	98	103	+ 3	102
6	Del Lack & W (4)	30	29½	30	— ½	32
3	Den R G & W pf	10½	10½	10½	— ½	10½
6	Detroit Ed (8) XD	138	136	136	— 2¼	136¼
10	Devoe & R pf (7) AS (z)	101	101	101	+ 1¾	101
35	Diamond Mat (1)	15¾	14	14¼	— 1¼	14¼
12	Diam Mat pf (1½)	25	24⅝	24⅝	— ½	24⅝
10	Dome Mines (1)	10	10	10	— ⅝	9⅞
5	Dominion St (1.20)	18⅛	17	17	— 2¼	17⅛
18	Douglas Aire (1)	14	12½	13¼	+ ½	13¾
185	Drug Inc (4)	66½	62½	63¼	— 1⅝	63¾
1	Dul S S & A pf	⅝	⅝	⅝	+ ⅛	¼
337	Du Pont de Nem (4)	72⅞	69	70½	+ ⅞	70⅝
2	Du Pont deb (6)	118	118	118	— ¼	118⅝
	E					
1	Eastern Roll	4⅛	4⅛	4⅛	— ⅛	2
114	Eastman Kod (8b)	123	113⅞	120½	+ 4⅛	120
75	Eaton Ax & S (1.60)	9⅝	8⅝	9⅛	— ⅝	9½
18	Eitingon Sch	5⅝	5⅛	5⅛	— 1	5½
4	Eiting Sch pf	54	53⅛	53⅛	— ½	53
208	Elec Auto L (4)	31¼	27	30	— 2	29½
3	Elec Boat	2	2	2		2
433	El Pow & Lgt (1)	27¼	23¼	24¾	— 2	24⅞
40	Elec Stor B (4) XD	32½	30	31⅛	— 2½	31½
157	Elec & Mus	3⅛	2⅛	3	— ⅛	2⅞
1	Emerson Br A	1	1	1	+ ⅛	⅝
20	Emporium Cap AS (z)	6⅝	6⅝	6⅝		6⅝
3	Endicott John (3)	35¾	35	35	— 1	35
22	Equit Office Bldg (2½)	27	25⅛	26	— ⅝	26
35	Erie R R	15⅛	10⅝	14¼	+ 3	12½
3	Erie 1st pf (4)	19⅝	19⅝	19⅝	— ½	18
14	Eureka Vac Cl	4¾	3⅛	4⅝	— ⅛	3½
	F					
7	Fairbanks Morse	7	7	7	— 1	7
10	Fairbanks Morse pf (7) AS (z)	58	58	58		57
2	Fed Min & Sm	20	20	20	— 1	20
2	Federal Mot (.40)	4	4	4		3½
8	Federal Wat S (1.20)	12¼	11	11⅝	— ⅛	11½
6	Federated D St (4h) XD	21	19⅝	21	— ¾	19
23	Fid P Fire Ins (2.60)	30¼	27½	28	— 2	27½
10	Filene's Son p(6½) AS (z) XD	99½	99½	99½	+ ⅝	100
10	Firestone T & R (1)	15¼	15	15¼	— 1¼	15
3	Firestone T & R pf (6)	56⅞	56	56	— 1¼	56
36	First Nat St (2½)	48⅝	47½	48⅝	— 2⅛	47¾
2	Fisk Rubber	¼	¼	¼		¼
30	Florsheim Sh pf (6) AS (z)	99½	99½	99½		99½
4	Follansbee	7¼	7	7	— 1⅛	4½
52	Foster Wheel (1)	15¼	13	13½	— 1½	13½
2	Foundation	4¼	4¼	4¼	— ¾	4½
24	Fourth N Inv (.55h)	19½	18	18	— 2	17½
133	Fox Film A (2½)	10	9⅝	9⅝	— ⅛	9⅝
10	Frank Sim pf (7) AS (z)	70	70	70		
74	Freeport Tex (3)	19¼	17	18⅛	— ⅝	18⅛
	G					
1	Gabriel A	2½	2½	2½		2
130	Gamewell (3) AS (z)	30	27½	27½	— 3½	27½
8	Gardner Motor	⅛	⅛	⅛		½
9	Gen Am Invest	3⅜	3⅛	3⅜	— ¾	3½
2	Gen Am Inv pf (6)	65½	64¼	64¼	— 2	63½
33	Gen Am Tank (4)	49¾	47⅞	49¼	+ ¼	49
81	Gen Asphalt (2)	13¾	11	12¼	+ ¼	12
31	Gen Baking (2)	17	16½	16⅝	— 1⅛	16½
11	Gen Bronze	4⅜	4⅛	4⅜	+ ⅛	4⅜
1	Gen Cable	4⅛	4⅛	4⅛	— ⅛	3⅞
2	Gen Cable A	8	8	8	— 2½	9
40	Gen Cable pf AS (z)	24⅛	24⅛	24⅛	— ⅛	22
11	Gen Cigar (4)	30¼	29½	30	— 1	30
960	Gen Elec (1.60)	32½	29½	30¾	— ½	30¾
11	Gen Elec spl (.60)	11⅝	11⅜	11⅜		11⅜
222	Gen Foods (3)	44	39⅝	42¼		42¼
43	Gen G & El A (.30k)	3½	3	3⅜		3½
1	Gen Ital Ed (2.61h)	24⅞	24⅞	24⅞	— 1½	22
12	Gen Mills (3)	35½	35½	35½	— ½	35⅛
3	Gen Mills pf (6)	97	96	96½	— ½	96
1410	Gen Mot (3)	30¼	27⅛	30	+ ⅛	29⅞
21	Gen Mot pf (5)	97½	95	95	— 3	95¼
4	Gen Out Adv	4⅛	3⅜	3⅜	— ⅛	3½
4	Gen Out Adv A	6⅝	6⅝	6⅝	— 1	6⅝
40	Gen Print Ink (2½) AS (z)	17⅝	16⅛	17⅛	— ⅛	14¾
90	Gen Pr I pf ww (6) AS (z)	60½	50	50	— 11½	
21	Gen Pub Serv	6⅛	4⅞	6	— ⅛	6
15	Gen Rail Sig (5)	34	32	32½	— 2¼	32
20	Gen Real & Ut	2	1⅜	1¾	+ ⅛	1½
2	Gen Real & U pf (6k)	23¾	23⅛	23⅛	— ⅛	23½
23	Gen Refract (3)	29	28	28⅜	— 1¼	28
10	Gen St Cast pf (6) AS (z)	31	31	31	— 7	31
76	Gen Thea Eq	2	1½	1⅝	— ⅛	1½
97	Gillette Safety R	12	10	11	— 1	10⅝
1	Gillette cv pf (5)	51	51	51	— 1	51
5	Gimbel Bros	3⅜	3⅛	3⅛	— ⅛	3⅜
3	Gimbel pf (7)	39¼	38⅞	38⅞	— 1¼	37½
16	Glidden Co	8	7⅛	7⅜	— ½	7⅜
50	Glidden pr pf (7) AS (z)	78⅝	75¼	77⅞	+ 2⅝	75¼
15	Gobel Adolph	4⅜	4⅛	4⅜	— ¼	4⅜
192	Gold Dust (2½)	20	18¼	19	— 1⅜	19
34	Goodrich	8½	7	8	— ⅛	7¼
1	Goodrich pf	33⅝	33⅝	33⅝	— ¼	25
24	Goodyear T (3)	35	30⅝	33½	+ 1¼	33½
2	Goody T 1st pf (7)	69	63	63	— 10	62
2	Goth Silk H	7	6½	7	+ ¼	6½
10	Goth Silk H pf xw (7) AS	56	56	56		55
3	Graham Paige	2½	2	2⅝		2⅜
25	Granby Con M (1)	8¾	8½	8¾	— ⅛	8½
3	Grand Sil St (1)	7⅞	7	7⅛	— ⅛	7½
28	Grand Union	11½	10⅝	10⅝	— 1	10⅝
16	Grand Un pf (3)	38	34⅝	34⅝	— 4⅝	34½
1	Granite C St (2)	17¼	17¼	17¼	— 1	17
37	Grant (W T) (1)	34⅝	33	33¼	— 1⅜	33
34	Gt No Ry pf (4h)	29	25	28½	— ½	28½
9	Gt West Sug	7	6⅝	7		6⅞
50	Gt West Sug pf (7) AS (z)	85½	85⅛	85½	— 2	84½
40	Grigsby Grun	2⅝	2	2⅛	— ½	2½
1	Gulf Mob & N	10½	10½	10½	— ½	9⅞
2	Gulf Mo & N pf	18⅝	18⅝	18⅝	— ¼	15½
7	Gulf St Steel	8⅞	8½	8⅝	— 1⅝	8½
	H					
2	Hack Water (1½)	27	26¾	26¾	— ⅛	26¼
100	Hack W pf A (1¾) AS (z)	27	27	27		27
20	Hahn Dept St	5⅝	3½	3½		3½
4	Hahn D St pf (6½) XD	42	41¼	41¼	— ¾	41¼
6	Hall Print (1.20)	12	11	12		11½
280	Hanna pf (7) AS (z)	80	79	80		80
12	Harb Walker (1)	23¾	23½	23½		24
6	Hartman B	2	1	2		1½
20	Hawaii Pine (2) AS (z)	20	20	20	— ½	
8	Hayes Body	1½	1½	1½	— ⅛	1½
2	Hercules Pow (3)	40	40	40		40
10	Hercules Pow pf (7) AS (z)	113	113	113	— 1½	113
37	Hershey Choc (5)	83¼	78	81	— 3⅛	81
3	Hershey cvt pf (4)	90	89	90		88½
1	Holland F (2½)	19	19	19		18
5	Hollander		8¼	8½	— 1	8½
12	Homestake M (8b)	105	102	105	— 3½	103½
4	Houd-Her B	4⅛	4	4½	— ½	4½
1	Household F pf (4.20)	62½	62½	62½	— ¼	62
35	Houston Oil	30	27	27½	— 2¼	27½
77	Houston Oil new	5⅞	5⅛	5½	— ⅛	5⅜
20	Howe Sound (2)	14⅜	13⅝	14	— 1	14
12	Hudson & Man (3½)	33	29⅞	33	+ 6	33
48	Hudson Mot (1)	10⅝	10	10⅜	— ⅛	10¼
143	Hupp Motor	5	4	4⅞	— ¼	4⅝
	I					
21	Illinois Cent (4)	33	26	29½	+ 1	28
10	Illinois Cent l l (4) AS (z)	35	35	35	— 11	
1	Indian Motorcycle	1⅝	1⅝	1⅝		1⅜
7	Indian Refin	2½	2½	2½		2½
28	Indust Ray (4) XD	29¼	26⅝	27	— 2¼	26⅞
2	Ingersoll Rand (4)	70	70	70		65
20	Ingersoll Rand pf (6) AS	126½	126½	126½		127
4	Inland Steel (2½)	34⅝	34	34	— 1	30
16	Inspiration Copper	4⅝	4½	4½	— ⅛	4½
5	Insuransh (Del)	8⅛	8	8	— ⅛	8
15	Interb Rap Tran	11	9½	11	+ ¾	10½
1	Interb Rap Tran cod	10¼	10¼	10¼	— 2½	10
12	Intercon Rubber	1	¾	¾	— ¼	1
10	Interlake Iron	5	5	5	— ⅛	5
5	Internat Agri	1⅝	1⅝	1⅝	— ⅛	1½
1	Int Agri pr pf	12	12	12	— 1	12
21	Int Bus Mach (6)	126½	123	125⅞	— 3	126
3	Int Carrier Ltd (½) XD	5⅜	5	5		5
12	Int Cement (4)	22	21	21	— 1⅛	21½
36	Int Comb E	1⅜	1⅛	1⅛	— ⅛	1⅛
2	Int Comb E pf	7	7	7	— 1	6½
40	Int Harvest (2½)	29	27	29		28⅞
12	Int Hydro El A (2k)	16	15¼	16	— 2	15½
28	Int Match ptc pf (4)	32½	29½	32	— 3	31½
3	Int Mer Mar ctfs	3⅛				3⅛
777	Int Nick Can (.40)	10	8¼	8⅞	— ¼	8⅞
1	Int Nick Can pf (7)	118	118	118	— ½	114
12	Int Pap & P C	1½	1⅛	1⅛	— ⅛	1½
6	Int Print Ink	8	7⅜	7⅜		7½
50	Int Print Ink pf (6) AS (z)	55	55	55	— 1	
50	Int Ry C Am AS (z)	5¼	5¼	5¼	— 2¼	5
17	Int Salt (3)	29¾	27⅞	29¾	+ ¼	29
79	Inter Shoe (3)	44⅞	44¼	44½	+ ½	44½
606	Int Tel & Tel (2)	18⅝	15⅛	17¼	— ⅛	17⅛
13	Interst Dept St (2) XD	14	13	13	— 1	13
4	Intertype (1)	10	10	10	— ¼	10
8	Invest Equity	3⅝	3⅛	3⅝	— ⅛	3⅝
1	Island Crk C (4)	21	21	21	+ ¾	21
	J					
14	Jewel Tea (4)	36	33⅛	36	+ 1	36
104	Johns Manville (3)	42¾	38⅝	40⅛	— ¾	40
10	Johns Man pf (7) AS (z)	116	116	116	— 2¼	108⅝
30	Jones & L S pf (7) AS (z)	100	99	100	— 7	100
	K					
20	Kan C Pow pf B (6) AS (z)	115½	115½	115½	+ 1¾	115½
187	Kan City Sou	10	8¼	8⅜	— 2½	8½
4	Kaufman Dept (1)	11⅞	11½	11⅞	— ⅛	11½
35	Kayser J (1)	10½	9½	10½	— ½	10¼
44	Kelly Spring	1½	1¼	1⅜	— ⅛	1¼
200	Kelly Sp 8% pf AS (z)	8	7¼	7⅜	— 1⅜	8
21	Kelsey Hay Wh	5⅝	5	5⅝	— ½	5
126	Kelvinator	7¼	6	6⅞	— ¾	6¾
110	Kendal pf (6) AS (z)	36	30¼	30½	— 9¾	31
323	Kennecott (1)	12	10½	11½	— ⅛	11½
3	Kimberly Cl (2½)	30¾	30⅛	30⅛	— 1⅞	30¾
2	Kinney G R	12	11½	12		11½
10	Kinney pf AS (z)	25	25	25	— ½	25
836	Kresge S S (1.60)	26⅝	26⅛	26⅛		26⅛
570	Kresge Dept St AS (z)	5⅜	5	5⅜		5⅜
100	Kresge D S pf AS (z)	33½	33	33½	+ ½	32½
7	Kress S H (1a)	35½	35½	35½	— ⅛	35
235	Kreug & Toll (1.61)	10	8⅝	9½	— ¾	9½
206	Kroger Groc (1)	24	21	22¼	— 2⅜	22
	L					
100	Laclede G pf (5) AS (z)	98	98	98	— 2	95
67	Lambert (8)	56⅞	53¼	56½	— 1½	56
7	Lee Rub & T	2½	2½	2½	— ½	2½
100	Lehigh P C pf (7) AS (z)	87½	83⅝	83⅝	— 5¼	83¾
23	Leh Val R R	26½	22¼	23¼	+ 1	23¼
27	Lehigh Val C	4⅛	4	4⅛		4⅛
38	Lehman Corp (3) XD	44½	43	43⅛	— 1⅝	43⅛
2	Lehn & Fink (3)	23	23	23	— 2	22¼
42	Libbey O Ford Gl	8	7	7¾	— ¼	7⅝
4	Ligg & Myers (5b)	53	52	52	— 5	51
144	Ligg & My B (5b)	55	52	53¼	— 4½	53⅛
17	Lily Cup (1½)	18	16½	16½	— 2½	16½
9	Lima Loco (2h)	16⅝	15	16⅝	— ⅛	16
3	Link Belt (1.60)	22	22	22		21⅜
3	Liquid Carb (3)	19½	16⅛	18	+ ¾	18
306	Loew's (3)	40¼	37⅛	38⅛	— 3⅛	38⅛
48	Loft	3½	3⅛	3½	— ½	3¼
22	Loose Wil Bis (3b)	43	41¼	42	— 1½	42
337	Lorillard P	13⅝	10¾	12¼	— ⅛	12¼
14	Louisiana Oil	3¼	2¼	2¼	— ⅝	2½
44	Louis G & E A (1¾)	25½	25	25	— 1⅝	25
1	Louisv & Nash (5)	50	50	50		50⅛
10	Ludlum Steel	7	6½	7	— ½	6½
	M					
1	MacAnd & Forb (2)	18	18	18	— 1½	17½
62	Mack Trucks (2)	20⅛	19	19	— 2½	19
43	Macy (R H) (3)	67½	65	65	— 3	65
13	Mad Sq Gar	3½	2	2	— 2	2
11	Magma Cop (1)	9⅝	9	9	— 1⅛	9⅝
10	Mallinson pf AS (z)	12	12	12		10
150	Manati Sug AS (z)	1	1	1		1
20	Manati Sug pf AS (z)	3	3	3	— ¾	3
1	Mandel Bros	3½	3½	3½		3
20	Manh E Ry gtd (7) AS (z)	40	40	40	— ¼	40
21	Manh El mod gtd	15	13	14½	— ½	14
1	Manh Shirt (1)	9	9	9	+ 1	8
66	Marine Midl (1.20)	16	14⅝	15½	— 1⅝	15⅜
14	Marlin Rock (2) XD	14	13	13⅝	— ⅞	13⅝
5	Marmon Mot	2⅛	2	2⅛	— ⅛	2
16	Marsh Field (2½)	19	17	18¼	— 1⅛	17½
32	Math Alkali (2)	17¾	16⅝	17	— ⅞	16⅞
38	May Dept St (2½)	27½	26⅝	27	— ⅝	27
1	Maytag 1st pf (6)	58	58	58		57
12	McCall (2½)	26	25	25		25
10	McCrory St B (2) AS (z)	27½	27½	27½	— ½	
47	McIntyre Porc (1)	21	19¾	19¾	— 1⅝	19½
41	McKeesport T (4)	52½	50	51	— 2½	50½
28	McKess & Rob (1)	7⅝	7⅛	7⅝	— ¼	7½
8	McLellan St	4	3½	3⅝	— ⅛	3⅜
8	Melville Shoe (2)	22½	22½	22½	— ½	23½
14	Mengel	3½	2	2	— 1	2
4	Metro-Gold pf (1.89)	24	23	23	— 1½	23
10	Miami Cop	4½	4	4⅜	— ⅛	4
48	Mid-Cont Pet	6⅝	6	6⅛	— ⅜	6⅛
3	Midland Steel (3) XD	12¼	11⅞	11⅞	— 1⅜	10½
2	Minn Mol Imp	1⅝	1½	1½	— ⅛	1½
1	Minn & St L	⅛	⅛	⅛	+ ⅛	¼
10	M StP & SSM l l (4) AS (z)	14	14	14	— 2	10
47	Mo Kan T	9	6⅞	8	+ ⅛	8
5	Mo K T pf (7)	27	25	26¾	— 1¼	25½
44	Mo Pac	14½	10⅛	13	+ ¾	12½
26	Mo Pac pf (5)	35	29	32	+ 2¼	31½
3	Mohawk Cpt	12	11½	11⅝	— ⅛	11⅝
36	Monsanto Ch (1¼)	18½	16⅝	18½	— 1¼	18½
498	Montgom Ward	12⅞	11⅞	12⅛	— ⅛	12⅛
1	Morrell & Co (3)	35	35	35	+ 1	32
13	Mother Lode	¼	¼	¼		¼
3	Moto Met Gau	1	1	1		1
7	Motor Prod (2) XD	21	18⅝	21	— 2¼	21⅝
9	Motor Wheel (1)	7⅛	7⅛	7⅛		7⅛
21	Mullins Mfg	13⅜	10⅞	13⅛	+ 1	13
410	Mullins pf (7) AS (z)	32½	30½	32½	— ½	32
53	Murray Corp	7⅞	7⅛	7⅝	— ⅛	7⅝
5	Myers & Bro (2)	28⅝	28⅝	28⅝	— 1⅛	20
	N					
104	Nash Motors (4)	19	18½	19	— ¼	18⅝
10	Nash Ch & St L (3) AS (z)	45	45	45	— 1½	45
12	Natl Acme	4½	4⅛	4⅛	— ¼	4½
17	Nat Bell Hess	4	3½	3⅛	— ½	3½
421	Nat Biscuit (2.80)	40⅝	37⅞	39⅝	— ⅝	39⅝
1	Nat Bisc pf (7)	145	145	145		140
67	Nat Cash R A (⅝)	22⅛	20	22	— ⅛	21½
334	Nat Dairy Pr (2.60)	24⅝	22	23½	— 2	23⅛
10	Nat Dept St 1 pf (4) AS (z)	19	19	19	— 1	20
18	Nat Distil (2	22½	21⅝	22	— ⅝	22
1	Nat Enam & St	12⅞	12⅞	12⅞	— ⅞	12¾
2	Nat Lead (5)	91	91	91	— 2	91
40	Nat Lead pf A (7) AS (z)	140	140	140		140
20	Nat Lead pf B (6) AS (z)	118	118	118		118
143	Nat Pow & Lgt (1)	17⅛	15	16	— ¾	15¼
32	Nat Steel (2)	32	30⅝	30⅝	— 2	30½
6	Nat Supply	15	15	15	— 1½	15
140	Nat Sup pf (7) AS (z)	54	50	50	— 9	50
4	Nat Surety (2)	20⅛	20⅛	20⅛	— ⅜	20
44	National Tea (1)	12⅛	11⅛	11⅛	— 1	11⅝
2	Neisner Bros	9⅞	9⅞	9⅞	— ⅛	9¼
122	Nev Con Cop (.80)	6⅛	5⅜	6⅛	— ⅛	6⅛
17	Newport Co (1)	18⅝	17⅝	18⅝	— ⅛	18⅛
6	Newport "A" (3)	55	55	55		53½
11	Newton Steel	3⅛	3	3⅛	— ⅛	3¼
2	N Y Air Br (1)	11	10	10	— 1½	9¾
246	N Y Central (4)	63	57¼	60⅝	+ ⅞	60⅝
6	N Y Ch & St L	16¼	15	16	+ 1	15
1	N Y Ch & St L pf	19	19	19	+ ½	18¼
590	N Y Harlem (5) AS (z)	145	130¼	131	— 14	131
13	N Y Investors	3¼	3⅛	3⅛	— ⅛	3⅛
61	N Y N H & H (4)	44	38½	38½	— 1	39
1	N Y N H & H pf (7)	95	95	95		92½
14	N Y Ont & W	10	8⅞	9⅞	+ 1⅛	9¼
23	N Y Shipbldg	4	3⅜	4	+ ⅛	3½
100	N Y Steam $7 pf (7) AS (z)	114	112¾	112¾	— 2¼	112¾
180	N Y Steam $6 pf (6) AS (z)	101⅞	100⅞	101⅞	— ⅛	100
116	Noranda Mines	15⅛	14¾	15	— ⅛	15
17	Norfolk & W (10)	134	123	133	+ 5½	128
30	Norf & W pf (4) AS (z)	90⅝	87	87	— 3⅝	
366	North Amer (10% j)	52¼	47	50	— 1	49¾
124	No Am Aviat	4⅞	4⅛	4⅜	— ⅛	4¼
99	Northern Pac (5)	28⅝	23	27	+ 1⅝	27
3	Norwalk T & R	⅝	⅝	⅝		⅝
50	Norwalk T & R pf AS (z)	15	15	15	— ¼	12
	O					
126	Ohio Oil	8	6½	7⅛	— ⅝	7
5	Omnibus	3	3	3	— ⅛	2⅞
1	Omnibus pf (8)	60	60	60	— 5	60½
4	Oppenheim Col (3)	18⅛	18	18⅛	+ ⅛	18
20	Orpheum pf (8) AS (z)	18⅛	18⅛	18⅛	— 6⅜	
18	Otis Elev (2½)	27⅛	25	26⅞	+ 1⅝	26⅝
10	Otis Elev pf (6) AS (z)	127	127	127		127
24	Otis Steel	6	4	5⅛	— ¾	5
10	Outlet pf (7) AS (z)	113	113	113		113
18	Owens Ill Gl (2)	28	27⅛	27⅛	— ½	27½
	P					
71	Pacific G & E (2)	38¾	36	37½	— 1¼	37½
33	Pacific Light (3)	44	42¾	43	— 2	42½
20	Pacific Mills AS (z)	13	13	13	— ½	11½
420	Pac T & T (7) AS (z)	117⅞	113	115¼	— 3¼	116
303	Packard Mot (.40)	5⅝	5	5	— ⅛	5
1	Pan-Am Pet B (.40h)	28	28	28	— 2	28
295	Param Publix (2½%j)	16⅝	15⅛	16	— 1½	15⅞
30	Park Utah	1	1	1		⅞
2	Parmalee Tr	1⅜	1⅜	1⅜	— ⅛	1
11	Pathe Exch	1⅛	1	1	— ⅛	1⅛
20	Pathe Exch A	3⅞	3¼	3½	— ⅜	3⅝
28	Patino Min	6⅝	4⅛	4⅛	— 2¾	4⅝
3	Peerless Mot	2⅞	2⅞	2⅞	— ⅛	2⅜
53	Penick & Ford	30⅝	28	30⅝	+ 1⅛	29⅞
84	Penney (J C) (2.40)	36⅛	34⅝	35	— 2⅛	34⅞
3	Penney pf (6)	95⅝	95	95	— 3	94½
1	Penn Dix pf A	9	9	9	— 1	8
200	Penn R R (3)	36	30½	32⅛	+ ¼	32
20	Peoples Dr cv pf (6½) AS (z)	99	98½	98½	— 1	93⅝
35	Peoples Gas Ch (8)	164	157	159½	— 2½	158
5	Pere Marq	18	15	18	— 2	15
50	Pere M pr pf (5) AS (z)	32⅝	32⅝	32⅝	+ 2⅝	28
1	Pet Milk	12	12	12	— ⅛	11½
177	Petro Corp (1)	5	4⅜	4⅞	— ⅛	4⅞
21	Phelps Dodge (1)	8	7⅛	7⅛	— ⅛	7⅛
1	Phila Co. 6% pf (3)	52⅛	52⅛	52⅛	— ⅛	52
1	Phila Co. pf (6)	95	95	95	— 3	
110	Phil R C & I	5	4	4⅛	— ⅛	4⅛
12	Philip Morris (1)	10	9⅞	9⅞	— ⅛	10
20	Phil Jones pf (7) AS (z)	44	44	44		44
103	Phillips Pet	6	5⅛	5⅛	— ⅛	5⅞
1	Pierce-Ar A	7⅛	7⅛	7⅛	— ⅛	6½
5	Pierce Oil	½	½	½		½
1	Pierce Oil pf	6⅛	6⅛	6⅛	— ⅛	6½
26	Pierce Pet	1¼	1⅛	1⅛	— ⅛	1⅛
16	Pills Flour (2)	24½	22⅞	24½		24
3	Pitt Scr & B (.70)	8	8	8		8¼
20	Pitts St pf (7) AS (z)	45	45	45		45
30	Pitts T Coal pf AS (z)	17	17	17		17
1	Pitt & W Va	18⅝	18⅝	18⅝	+ ⅛	18
1	Pittston Co	10⅝	10⅝	10⅝	— ⅛	9⅞
3	Poor & Co	5½	5½	5½	— ⅛	5½
15	Porto R Am T A	4	3½	3½	— ⅛	3¾
8	Porto R Am T B	2	1½	1½	— ⅛	1½
21	Prair Oil & G	8	7½	7½	— ⅛	7⅝
37	Prair Pipe L (3)	12⅝	12⅛	12⅛	— ⅛	12½
7	Pressed St Car	2½	2	2½		
92	Procter & Gam (2.40)	52	45¾	49¾	+ 3⅝	49
10	Prod & Ref	2	2	2		1⅝
324	Pub Ser N J (3.40)	65	61	62⅞	— 5⅛	62½
1	Pub Ser N J 8% pf (8)	145	145	145	— 10	136
1	Pub Ser N J 7% pf (7)	130½	130½	130½	— 4½	126
10	Pub Ser N J 5% pf (5)	99¼	97⅛	99		99
4	Pub Ser El & G $5 pf (5)	104	99	104		100½
47	Pullman (4)	23⅞	22	23⅞	— ⅛	23⅞
2	Punta Al Sug	⅜	⅜	⅜	+ ⅛	
10	Pure Oil	6¼	6	6⅛	— ⅛	6⅛
80	Pure Oil pf (8) AS (z)	74⅞	70⅝	74⅞	— 4⅛	70
36	Purity Bak (3)	18	14½	17	— ⅛	17
	R					
35	Radio	14¾	12	13½		13½
20	Radio pf B (5)	37	33	35½	— ½	35
79	Radio-Keith-O	10½	9	9⅝	— 1¼	9⅝
19	Raybestos-Man (1.60)	14	13½	13½	— ½	13½
110	Reading Co. (4)	75	48	63½	+ 15	62
2	Read 1st pf (2)	36¼	36¼	36¼	— 1½	33
8	Read 2d pf (2)	38	38	38	— ½	33
10	Real Silk	5⅛	4⅞	4⅞	— ⅛	4½
47	Remins Rand	5⅞	4	5⅛	+ ⅛	5⅛
20	Reo Motor (.40)	4	3⅞	3⅞	— ⅛	3⅞
78	Repub Steel	7⅜	6⅛	7⅛	— ¼	7⅛
52	Reynolds Met (1½)	9⅞	7	9⅞	— ⅛	9⅛
329	Reynolds Tob B (3)	41¼	39½	40⅛	— ⅛	40½
10	Rich Oil Calif	1¼	1	1	— ⅛	1⅛
25	Rio Gran Oil	3¼	2½	3⅛	+ ⅛	2⅞
4	Ritter Dent (1¼) XD	13	13	13	— 3¼	12¼
12	Rossia Ins (2.20)	12¾	12½	12½	— 2½	12½
19	Royal Dut sh (2.2789h)	16	13½	16	+ 2	14
	S					
36	Safeway St (5)	53¼	49¾	52½	+ ⅞	52
170	Safe St 7% pf (7) AS (z)	101	101	101		101
445	Safe St 6% pf (6) AS (z)	88⅝	85	85	— 3½	85
10	St Jos Lead (1)	12½	11¾	12⅛		12
59	St L San Fr	10¼	8	8⅛	— 1	9
22	St L San Fr pf (6)	18	13½	17	+ 2½	15
1	Savage Arms (1)	9	9	9	— 1	9¾
18	Schulte Ret	4½	4	4	— ¾	4
10	Scott Paper (1.40a) AS (z)	46½	46½	46½	+ ⅛	45⅜
12	Seaboard Air	⅝	⅝	⅝		½
186	Seaboard Oil	9⅛	8	9½	— ⅛	9½
191	Sears Roebuck (2½)	44½	42	42⅞	— 2⅝	42½
1	Second Nat Inv	2½	2½	2½		2½
1	Second Nat pf	40	40	40	— 3	36¼
4	Seneca Cop	⅜	⅜	⅜		¼
80	Servel Inc	5	4½	4⅝		4½
10	Sharon St H	5	5	5		4
5	Sharp & Dohme	6½	5	6	— 1	5½
3	Sharp & Doh pf (3½)	46	45	45	— 2	44
55	Shattuck (F G) (1)	13½	12⅞	13	— 1⅛	13
71	Shell Union	4⅛	4	4⅛		4⅛
2	Shubert Theater	2	2	2		1⅞
106	Simmons	11¼	10⅛	10¾	— ¾	10¾
45	Simms Pet	6	4⅜	6		5
378	Sinclair Con	7⅛	6⅛	6⅞	— ⅛	6⅞
5	Skelly Oil	4¼	4¼	4¼	— ⅛	4¼
3	Skelly Oil pf ww	14	12½	14		13½
100	Sloss S S pf AS (z)	20½	20	20	— ½	20
2	Snider Pack	1⅝	1¼	1¼	— ¼	1
360	Socony Vacuum (1.60)	14⅞	13¼	14½	— ½	14½
2	Solv A In pf ww (5½)	77	77	77	+ 7	76
58	South Calif Edison (2)	36	33¾	35⅛	— 1⅜	35⅛
1	South Dair B	2½	2½	2½	— 1⅛	2½
57	Southern Pac (6)	64	55⅛	60	+ 1½	60
41	So P R Sugar	8⅝	7⅛	7⅛	— 1⅛	8
30	Southern Rail (6h)	19⅝	17½	18	+ ⅝	18
1	So Ry M & O ctf (4)	45	45	45	+ 2	
3	Spalding	19	18½	19		19
20	Spalding 1st pf (7) AS (z)	110	108	108	— 2	108
58	Sparks With (1)	5¼	4⅝	5¼	+ ¼	5½
20	Spear & Co AS (z)	2½	2	2	— ⅛	2
2	Spencer Kell (.80)	11	11	11	— ⅝	10
10	Spicer Mfg	6	6	6		6
5	Spicer pf "A" (3)	20	20	20		20
3	Spiegel May Stern	4⅛	4⅛	4⅛	— ⅛	4
337	Stand Brands (1.20)	15⅝	14⅝	15	— 1	14⅞
3	Stand Brands pf (7)	121⅛	121	121		121
1	St Com Tob	2⅛	2⅛	2⅛	— ⅛	2
106	St G & El (3½)	46⅛	42⅛	42⅝	— 3⅛	42⅝
1	Stand G & E pf (4)	48⅝	48⅝	48⅝	— 3¼	45
2	St G & E 6% pf (6)	76	75	75	— 8	70
1	St G & E 7% pf (7)	95	95	95	— 3½	90
3	St Invest	1¼	1	1	— ¼	1
127	St Oil Cal (2½)	33	31⅛	33	— ⅛	32⅛
1	St Oil Ex pf (5)	104¼	104¼	104¼	+ 1¼	102½
8	St Oil Kan	10	9	10	— ½	10½
392	St Oil N J (2b)	33⅛	31	32¾	— ⅝	32⅝
7	Starrett (L S) (2)	10	9½	10	+ ⅝	9⅝
4	Sterl Sec A	1½	1⅛	1⅛	— ⅛	1½
4	Sterl S cv pf (3)	23½	23	23½	— 1½	23½
106	Stewart Warn	7⅛	4⅝	6⅛	+ ½	6⅝
127	Stone & Web (3)	19⅝	16⅛	18⅝	— 1⅛	18⅛
68	Studebaker (1.20)	12⅛	10⅞	11⅛	— 1¼	11⅛
10	Studebaker pf (7) AS (z)	109⅛	109⅛	109⅛	— ⅛	109⅛
11	Sun Oil (1)	31	30	31	+ 1	30½
70	Sun Oil pf (6) AS (z)	99½	99	99	— ⅝	98
25	Superheater (2½)	20⅝	20	20	— ½	20
2	Superior Oil	⅝	⅝	⅝	— ⅛	⅝
7	Superior Stl	7	6⅛	6⅛	— 1	6¼
6	Sweets Co (1)	12½	12	12	— ½	11⅛
1	Symington A	1⅛	1½	1½	+ ⅛	1½
	T					
3	Telautograph (1.40)	16⅛	16⅛	16½	— ¼	16
12	Tenn Corp	3⅛	3⅛	3⅛		3¼
167	Texas Corp (2)	19⅝	18⅛	19⅝	— ⅛	19⅛
248	Tex Gulf Sul (3)	25⅝	24	25	— 1½	25
6	Tex Pac C & O	3⅛	3⅛	3⅛	— ⅛	3⅛
63	Tex Pac L Tr	7⅜	6	6⅝	+ ¼	6⅝
7	Thatcher	5⅛	5	5	— ⅛	5⅛
1	Thatcher cvt pf (3.60)	28⅝	28⅝	28⅝	— 1⅝	28⅛
7	The Fair (2.40)	15	15	15		15
4	Thermoid	3	2¼	3	+ ⅛	2¼
31	Third Ave	7½	6½	7¼	+ ¼	7
2	Thompson (J R) (1)	17⅛	17¼	17¼	— 3	17
2	Thompson Prod (1.20)	10	9	9	+ 1	9
3	Thompson Star	2	2	2	— ⅛	2
5	Thomp Star pf (3½)	24	23½	23½	— ½	23½
127	Tide Wat As	4¼	4	4⅛		4⅛
9	Timk Det Ax	5	4	4	— 1	4
27	Timk Roll B (2)	27⅛	26½	27⅛	— ⅛	27¼
28	Tob Prod	2	1⅜	2	— ⅛	2
11	Tob Prod A (.80)	8⅝	8⅛	8⅝	+ ⅛	8⅝
245	Transamerica (.40)	5¼	5	5¼		5¼
7	Transue & Will (1)	6⅝	5½	6	— ¾	6
101	Tri Cont Corp	5	4⅝	4⅞	— 1	4⅛
6	Tri Cont pf (6)	88	85	85½	— 2⅛	83
19	Trico Prod (2½)	29⅛	28	29	— ⅛	28
1	Truax Traer	3⅜	3⅜	3⅜		1
3	Truscon St (.60)	8	8	8	— 1	7
3	Twin City R T	5⅝	5	5	— 1	
	U					
3	Ulen & Co	6	5½	5½	— ½	5⅜
22	Underwood Ell (4)	33	31	33	+ ¼	32½
2	Union Bag & P	10⅛	10	10	— ⅛	8
463	Union Carbide (2.60)	41	39	40⅛	— 1⅛	40
54	Union Oil Cal (2)	13⅝	12⅛	13⅛	— 1⅛	13⅛
46	Union Pac (10)	119⅜	110¼	118½	+ 5⅛	116
1	Un Pac pf (4)	72	72	72	+ 2	68
4	Un Tank Car (1.60)	19	19	19		19
388	Unit Aircraft	19⅛	16⅛	18	— ⅛	17⅛
11	Unit Aircr pf (3)	48⅛	46½	48	+ 1¼	48
16	Unit Bisc (2)	29⅛	28⅜	29	— 1	29
60	Unit Bisc pf (7) AS (z)	110	110	110	— 2¼	110
40	Unit Bus Pub AS (z)	5	5	5		
23	Unit Carbon	10¼	9⅜	10	— ½	9
17	Unit Cigar	3	2⅛	3	+ ⅛	2⅝
1092	United Corp (¾) AS	15⅝	13⅝	14⅜	— ⅝	14⅝
54	United Corp pf (3)	42	42	42	— 2½	40
60	Un Elec Coal	4	3⅝	4	+ ¾	4
31	Unit Fruit (4)	41	37	38⅝	— 1¼	38½
504	Unit Gas Im (1.20)	23½	21¼	22½	— 1½	22½
8	Un G Im pri pf (5)	103½	101¼	102¼	— 2	101
5	Un Piece Dye (2)	15	13⅛	15		13
110	Un Piece D pf (6½) AS (z)	105	105	105	+ ⅝	105
3	U S Distrib	7½	7⅛	7⅛	— ⅛	7
2	U S & For S pf (6)	67½	67	67½	+ 1⅛	67
2	U S Freight	12¼	12	12	— ⅛	11½
19	U S Gypsum (1.60)	27¼	25	25⅝	— 2⅝	25⅝
2	U S Hoff Mach	5⅝	5⅛	5⅛	— 1⅛	5⅛
89	U S Ind Al	28⅝	24¼	27	— 2⅛	26¼
15	U S Leather	5⅛	3¼	5⅛	+ 2	3
8	U S Leath A	5⅝	5	5	— 1⅛	4½
2	U S Lea pr pf (7)	79¼	78¼	78¼	— 1⅛	77¼
63	U S Pipe (2)	13½	11	12⅛	— 1⅜	12⅛
5	U S Pipe 1 pf (1.20)	15¼	15	15	— 1	15
58	U S Real & Im (1)	12⅛	11⅝	12	— ⅛	11⅝
72	U S Rubber	8⅛	7⅛	8	— ⅛	7⅛
15	U S Rub 1st pf	16⅝	16	16	— ⅛	16
23	U S Smelt & R (1)	13	12⅝	13	+ ⅛	13
4	U S Smelt pf (3½)	35⅛	35	35	— ⅛	35
835	U S Steel (4)	80¾	74⅞	80	+ 4⅝	79½
44	U S Steel pf (7)	128¼	127	127	— 1⅛	127
7	United St A	3	2⅜	2⅞		2½
1	United St pf (4)	29⅞	28	28	— 3⅛	28
1	Univ Leaf Tob (3)	22	22	22	— 3¼	21
20	Univ Leaf pf (8) AS (z)	98¼	98¼	98¼	— 7⅜	88
12	Univ Pipe & R	1⅛	1	1	— ⅛	1
246	Util P & Lt A (2k)	12⅝	10	12½	— ⅝	12¼
	V					
4	Vadsco	⅝	⅝	⅝		⅝
[illegible]	Vanadium	20⅞	17	19¾	— 1	19½
2	Virg Car Ch	1⅝	1¼	1⅝	— ⅛	1½
2	V C Ch 7% pr pf (7)	50¼	50¼	50¼	— ⅛	50¼
[illegible]	V C Ch 6% ptc pf	5⅛	5	5		4½
[illegible]	Va El & P 6% pf (6) AS (z)	104	103½	103½	— ¼	103
[illegible]	Va Ir C & C AS (z)	15	15	15	— 6	
[illegible]	Vulcan Detin (4) AS (z)	35	32¾	33½	— 2⅜	34
30	Vulcan Detin pf (7) AS (z)	92	92	92	— 1	92
	W					
27	Wabash Ry	7	6	6⅝	+ ¾	6½
[illegible]	Wabash pf A	17½	14⅝	15	— 4	14
15	Waldorf Sys (1½)	23	21⅝	23	+ ⅛	22⅜
8	Walworth	4	4	4		3⅝
8	Ward Bak B	3	2½	3	+ ⅛	2½
1	Ward Bak pf (7)	34¼	34¼	34¼	— 3⅛	33¼
556	Warner Pict	7⅛	6½	7	— 1	6⅞
26	Warren Bros	8	5⅛	7	— 1	7
3	Warren Fd & P (2)	14	13½	14	+ ⅛	14
19	Wesson Oil & S (2)	13¼	12⅝	13		13
10	Wes Oil & S pf (4)	47	47	47	— 3	43
30	W Penn El A (7) AS (z)	90	87	87	— 3	85
20	W Penn E 7% pf (7) AS (z)	94½	93½	93½	— 4½	
60	W Penn P 7% pf (7) AS (z)	115¾	113¼	113¼	— 3¼	113
10	West Dairy B	5⅝	5	5⅛	+ ⅛	5
51	Western Maryland	9	7½	8	+ ¼	8
2	Western Maryland 2d pf	8⅛	8⅛	8⅛	— 1⅛	8⅛
3	West Pacific	4¼	4¼	4¼		4¼
2	West Pac pf	8½	8⅛	8½	— 1⅜	8½
27	West Union Tel (8)	99¾	94	98	+ 2⅝	100
35	Westinghouse Air (2)	18⅝	17	17⅝	— ⅛	17⅛
509	West El & Mfg (2½)	52½	45⅝	49	+ 2⅛	49
60	West E & M 1 pf (2½) AS (z)	81	80	80	— 1	82
3	Weston El Ins	8⅛	8⅝	8⅝	— ⅛	8⅛
11	Westvaco Chl (2)	14	13	13	— 1½	12⅝
1	Wheeling Steel	13⅛	13⅛	13⅛	— ⅛	10
7	White Motor	11⅝	11⅜	11⅜	— ⅛	11¾
10	White Rock M Sp (4) XD	27	25	27		27
1	Wilcox O & G	3⅜	3⅜	3⅜	— ⅛	3⅜
1	Wilcox Rich A (2½)	25	25	25	— ¼	19⅝
26	Willys Overland	2⅜	2⅛	2⅜	— ⅛	2¼
5	Wilson & Co	1⅛	1⅛	1⅛	— ⅛	1⅛
5	Wilson A	3⅛	3	3	— 1	3
8	Wilson pf	21½	21½	21½	— ½	21½
510	Woolworth (2.40)	53⅝	50	52	— 2	52
89	Worth P & M	30	25	28⅝	+ ¾	28½
48	Wrigley, jr (4)	68	66½	67¾	— ½	67¾
	Y					
14	Yale & Towne (2)	19	18	18	— 2	18
128	Yell Tr & C	5½	5	5⅛	— ½	5⅛
60	Yell Trk 7% pf AS (z)	31⅛	29⅞	29⅞	— 7⅛	25
14	Young S & W (2)	15	15	15		15
2	Young Sh & T	26	25½	26	+ ¾	25
	Z					
2	Zenith Radio	1¾	1¾	1¾	— ⅛	1¾
24	Zonite Prod (1)	9	8⅝	9	— ⅛	9

Total sales, 4,441,535 shares; previous day 2,420,833 shares; week ago, 2,450,160 shares; year ago, 2,332,655 shares; two years ago, 4,390,550 shares; January 1 to date, 422,164,255 shares; year ago, 610,501,115 shares; two years ago, 801,772,090 shares.

XD—Ex dividend. XR—Ex rights. AS—Actual sales. (a) Plus extra. (b) Including extras. (d) Partly stock. (e) Paid in scrip. (f) Paid last year. (h) Paid so far this year. (j) Payable in stock. (k) Cash or stock. (l) Payable when earned. (z) Unit of trading ten shares.

Curb Review

New York, Sept. 21 (A.P.).—Active selling over a broad range of issues was checked by covering on the curb today, but repurchases by the short interest failed to bring much of a rally and the close was heavy. Sales of about 1,000,000 shares were the largest since February 26.

Stocks were dumped actively at the opening when leaders made new bear market lows. Th steadied tone on the big board toward the end of the first hour was reflected on this market but the vigorous recovery of the Stock Exchange during the afternoon was accompanied by only scattering gains among the curb issues.

Utilities, specialties and pipe line shares displayed marked weakness while the selling was at its height. Electric Bond & Share, opening at 19, was off about 3. It eventually sold at ¾, came back rather well and then sagged, to close at 20⅜, off 1⅛. Utilities with a thinner market, such as Commonwealth Edison, American Gas "A," New England Telephone, American Cities "A" and Consolidated Gas of Baltimore had wider declines.

Eureka Pipe and Northern Pipe lost 7 and 12, respectively. Standard of Indiana was heavily sold, losing 1⅜ net and closing virtually at the bottom, although it did not set a new low. Humble was fairly steady and Gulf confined its loss to a point.

Recessions of 2 to nearly 10 in Cuneo Press, Ford of Canada "A," Perfect Circle, Insurance Company of North America, American Cyanamid, Dresser "A," Great Atlantic & Pacific, Newmont Mining, New York Steam and Columbia Pictures reflected more the thinness of the market than the volume of liquidation. Singer Manufacturing dropped 30 on a few sales and Babcock & Wilcox 20, also on small offerings.

Investment Trusts, as a group, were heavy. Shenandoah convertible preferred tumbled 8 points and Blue Ridge preferred 3½. Insull Utility sagged to 12 but rallied to above 13, off fractionally on the day. United Founders sold as low as 2⅜ before making virtually a complete recovery.

TRUST SHARE PRICES.

New York, Sept. 21 (A.P.).—Sub closing prices investment trusts:

	Bid.	Ask.
Am Ins Stocks	3½	4½
Assoc Stand Oil	4⅝	5
Atl & Pac pf	19	..
Bankers Nat Inv	19	23
Century Tr Shrs	22¾	23¼
Incorp Invest Equit	2½	4
Incorp Investers*	22¼	24½
Nation Wide Sec	4¼	4⅝
Spencer Trask Fund	15¾	17
Trusteed N Y C Bank	5⅝	6¼
U S Elec Lt & Pow A	24½	26½
U S Elec Lt & Pow B	4⅝	5¼

*Ex dividend.

TREASURY CERTIFICATES.

(Reported by J. & W. Seligman & Co.)

Rate	Maturity	Bid	Offer
1⅛s	Dec. 15, 1931	100 10-32	100 12-32
1⅛s	Dec. 15, 1931	100 10-32	100 12-32
2s	Mar. 15, 1932	100 22-32	100 25-32
3⅛s	Dec. 15, 1931-32	100 24-32	100 26-32
1⅛s	Sept. 15, 1932	100 6-32	100 8-32

COTTONSEED OIL MARKET.

New York, Sept. 21 (A.P.).—Cottonseed oil closed steady. Prime summer yellow, 4.35; prime crude, 3.12½@3.37½; September, 4.36; October, 4.46; December, 4.38; January, 4.45; March, 4.59. Sales, 19 contracts.

The COMMERCIAL NATIONAL BANK
14th and G Streets
Banking in All of Its Phases

First Mortgage Loans
Lowest Rates of Interest and Commission
Prompt Action
Thos. J. Fisher & Co., Inc.
738 15th Street

The Trade Mark Guaranteeing Satisfaction
Curmanco Steel Letter Rack
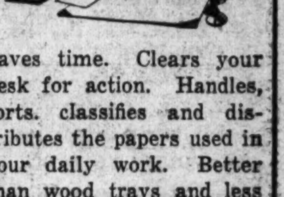
Saves time. Clears your desk for action. Handles, sorts, classifies and distributes the papers used in your daily work. Better than wood trays and less expensive.
Letter and Legal size
One to Four Trays
Olive Green Finish
STOCKETT-FISKE CO
PRODUCING STATIONERS
919 E ST. N.W.
WASHINGTON, D.C.
NATIONAL 9176

NEW YORK COTTON.

New York, Sept. 21 (A.P.).—Confusion of sentiment resulting from the suspension of the gold standard in England was reflected in nervous and irregular fluctuations in cotton here today.

A sharp advance in the Liverpool market was attributed to a readjustment of a parity resulting from the depreciation in exchange, but there was considerable buying here against selling in the English market to undo old straddles, and after opening lower, prices rallied on covering. December contracts sold up from 6.18 to 6.49, but later eased off again under continued Southern selling and closed at 6.33. The general market closed barely steady at net declines of 4 to 9 points.

The opening was irregular at a decline of 3 to 15 points, making new low records under active general selling which was evidently inspired by the developments in British finances over the week-end. These evidently disturbed ideas of values and the fluctuations were very nervous and irregular. The buying here against sales in Liverpool helped to absorb the early offerings and the market showed considerable strength later in the morning on covering and trade buying.

October advanced from 6.06 to 6.27, while March sold up from 6.55 to 6.79, making net advances of about 8 to 9 points. After the close of Liverpool, however, the demand tapered off, while the Southern selling, which was active at the start, remained more or less in evidence and the market sagged during the afternoon. Closing quotations were 4 to 9 points up from the low levels of the morning, but showed reactions of 15 to 17 points from the best.

Liverpool cables said there had been general buying and extensive covering on the suspension of the gold standard in England, but added that Manchester was disorganized, with buyers holding aloof.

Differences between New York and Liverpool widened sharply during the early trading, and based on the usual figuring the New York-Liverpool January difference was about 134 points at the close of the Liverpool market today, compared with a recent difference of about 20 points. The bulk of the increase in this difference, however, was accounted for by the decline in the value of sterling. With attention monopolized by the British financial situation and uncertainty as to the further course of sterling, other factors attracted little or no comment.

Exports today, 15,899, making 529,769 so far this season. Port receipts, 35,836. U. S. port stocks, 2,961,396.

Futures.	High.	Low.	Close.
October	6.27	6.05	6.11
December	6.49	6.18	6.34
January	6.59	6.35	6.45
March	6.79	6.55	6.64
May	6.99	6.76	6.80
July	7.12	6.93	7.01

FOREIGN EXCHANGE.

New York, Sept. 21 (A.P.).—Foreign exchanges, Great Britain in dollars; others in cents.

Great Britain—Cables, 4.32.
France—Cables, 3.92.
Italy—Cables, 5.21.
Montreal—Demand, 94.50.
Note—No demand rates are available with exception of Montreal.

NEW YORK MONEY MARKET.

New York, Sept. 21 (A.P.).—Call money, steady, 1½ per cent all day. Time loans, steady; 60-90 days, 1¼@1½; four months, 1½@1⅝; five-six months, 1¾@2 per cent. Prime commercial paper, 2. Bankers' acceptances unchanged. Thirty days, 1⅛; 60-90 days, 1⅛; four months, 1⅛@1; five-six months, 1⅛@1¼.

Bar silver, 29¼, an advance of 1½ due to the strength of Chinese exchange.

FOREIGN MONEY MARKET.

Paris, Sept. 21 (A.P.).—Three per cent rentes, 87 francs 20 centimes; 5 per cent loan, 104 francs 30 centimes.

Exchange on London and the dollar not quoted.

London, Sept. 21 (A.P.).—Bar silver, 14⅝ d. per ounce; money, 5½ per cent. Discount rates: Short bills, 5½@5⅝ per cent; three months, 5⅝@5¾ per cent.

STOCK MOVEMENTS.

New York, Sept. 21 (A.P.).—What the stock market did.

	Mon.	Sat.
Number of advances	145	95
Number of declines	571	533
Stocks unchanged	142	151
Total issues traded	858	779

WE PAY 5% INTEREST ON YOUR SAVINGS
THIS INSTITUTION HAS HELPED TO
Re-Finance and Purchase
A VERITABLE CITY OF HOMES IN WASHINGTON IN OVER FORTY YEARS OF SERVICE. INVESTIGATE OUR CONVENIENT LOAN PLAN.
Open Daily 9 to 5
Saturdays Until Noon
NAtional 1381
NATIONAL PERMANENT BUILDING ASSOCIATION
949 NINTH ST. N.W.
UNDER SUPERVISION OF U.S. TREASURY

REAL ESTATE LOANS
Made at Low Interest Rates
TYLER & RUTHERFORD
Applications invited on high-class apartments and dwellings, and particularly on well-located business properties, for 3, 5 or 10 years if so desired.
1520 K St. N.W. National 0475

A Banking Connection

With any American Security Office affords a valuable contact with all departments of this strong bank and with executives who are capable of interpreting its broad policies in terms of your individual needs.

Every Banking and Trust Service

AMERICAN SECURITY AND TRUST COMPANY
15th and Penna. Ave.
Branches
Central—7th and Mass. Ave. N.W.
Northeast—8th and H Streets N.E.
Southwest—7th and E Streets S.W.
Northwest—1140 15th Street N.W.
Capital—$3,400,000
Surplus—$3,400,000

BONDS REPEAT DROP TO NEW LOW LEVELS

Heavy Liquidating Causes Losses Up to 10 Points; Sales $16,521,000.

New York, Sept. 21 (A.P.).—Prices of bonds, both foreign and domestic, gave way sharply today under the weight of heavy liquidation in the most active session recorded on the stock exchange in more than two years.

Reflecting the uneasiness over the financial situation in Europe following abandonment of the gold standard by Great Britain selling pressure extended to all sections of the list and closing prices ranged from 1 to as much as 10 points below Saturday's previous close. The price level as gauged by standard statistics averages, fell 1.5 points to a new low for recent years. Sales amounted to $16,521,000 par value.

Virtually the entire list gave way under the wave of liquidation, but it was the foreign section that suffered the most as a whole. The marked stability of the British 5½s which opened unchanged, rallied a point and closed only a point net lower, was regarded as encouraging, but the bonds of some of the British dominions did not fare as well. Canadian Governments eased 1 to 3, and Australia issues receded about 4 points on an average.

Sympathetic selling was apparent in many foreign issues, with the French 7½s reacting 11 and the 7s 2 points. German government issues receded more than 5 and the Berlin city 6½s yielded 16. Japan 6½s closed 5 points lower. Belgian governments were off about 8, and Italy 6s yielded 2½.

The feature of trading in domestic bonds was the unusually heavy turnover in United States governments which exceeded $2,500,000 on the exchange. As a general rule a larger proportion of the total business in governments is done in the over-the-counter market. Sales of the new Treasury 3s approximated $1,485,000 with the bond fluctuating between 99.17 and 99.10. It closed off 1-32nd, net at 99 15-32. All government issues with the exception of Liberty 3½s yielded some ground, with Treasury 4s 4¼s and 3¾s receding about ½ a point on an average.

An unusually large list of corporate domestic bonds was traded in today. Industrials were the hardest hit with losses in the rails and utilities being about on a parity with each other. Average losses in domestic bonds were smaller than in foreign obligations.

LOCAL STOCK EXCHANGE

Regular call, 11:15 a. m.
Potomac Elec. cons. 5%, $1,000 at 105.
Potomac Elec. 5½% pfd., 5 at 110, 10 at 110.
Wash. Ry. & Elec. pfd., 5 at 99, 10 at 99.
Amer. Sec. & Trust Co., 2 at 316, 3 at 316.
Union Trust Co., 5 at 200, 5 at 200.
Lanston Monotype, 10 at 80, 5 at 80, 10 at 79½, 10 at 79½, 10 at 79, 10 at 78½, 30 at 78.
Mergenthaler Linotype, 10 at 74.
After call:
Wash. Medical Bldg. Corp., 3 at 99.
Amer. Sec. & Trust, 2 at 316.
Wash. Gas 6s, '33, Ser. A, $500 at 102¾.
Wash. Gas 6s, '36, Ser. B, $100 at 105, $500 at 106.
Peoples Drug Stores pfd., 5 at 101.
Mergenthaler Linotype, 10 at 72¾, 10 at 72¼, 4 at 72.

BONDS. PUBLIC UTILITIES.	Bid.	Ask.
Amn. T. & Tel. conv. 4½s, '39	124	.....
Amn. T. & Tel. coll. tr. 5s	108	.....
Ana. & Pot. River R. R. 1st 5s	73½	.....
Ana. & Pot. River guar. 5s	96	.....
Ana. & P. Telephone of Va. 5s	105	106
Capital Traction 1st 5s	77	78
City & Suburban Ry. 1st 5s	65½	.....
Georgetown Gas L. 1st 5s	105½	.....
Pot. Elec. Power cons. 5s	104	.....
Pot. Elec. Power sf. and ref. 6s	109	110¾
Wash. Alex. & Mt. Vernon ctf.	2	.....
Wash. Gas Lt. gold notes 4½s	102	103
Wash. Gas Light cons. 5s	106¼	107½
Wash. Gas Lt. Co., Ser. A 6s	103	.....
Wash. Gas Lt. Co. Ser. B 6s	107¼	.....
Wash. Ry. & Elec. cons. 4s	91	92¼

MISCELLANEOUS.		
Barber & Ross, Inc., 6½s	78	.....
Chevy Chase Club 5½s	100	.....
Col. Country Club 1st 5½s	100	103
Dist. of Col. Paper Mfg. 1st 6s	30	40
Wash. Market Cold Stge. 5s	94	.....

STOCKS. PUBLIC UTILITIES.		
Amn. Tel. & Tel	138½	.....
Capital Traction	30	34
Washington Gas	115	.....
Nor. & Wash. Steamboat	175	210
Potomac Elec. Power pfd. 5s	111	113
Potomac Elec. Power pfd. 6%	109¾	110¾
Wash. Ry. & Elec. com	440	.....
Wash. Ry. & Elec. Co. pfd	98	99½

NATIONAL BANKS.		
Capital	180	250
Columbia	275	.....
Commercial (Damped)	190	220
District	198	210
*Fed.-Amer. Natl. Bk. & Tr.	45¾	50
Liberty	190	210
Lincoln	400	440
Metropolitan	273	300
Riggs	370	380
Second	218	230
Washington	193	220

TRUST COMPANIES.		
Amer. Security & Trust	315	335
Continental Trust	120	125
Natl. Savings & Trust	380	400
Prince Georges Bk. & Tr.	28	40
Union Trust	200	220
Wash. Loan & Trust	400	440

SAVINGS BANKS.		
Bank of Bethesda	58	65
Commerce & Savings	325	.....
East Washington	20	35
Potomac Savings (new)	300	.....
Sec. Sav. & Com'l	435	500
Seventh Street	280	.....
United States	530	630
Washington Mechanics	50	60

FIRE INSURANCE.		
American	280	.....
Corcoran	150	.....
Firemen's	37	40
National Union	15	20

TITLE INSURANCE.		
Columbia	8½	10½
Real Estate	145	160

MISCELLANEOUS.		
Barber & Ross, Inc. com	9½	13
Col. Sand & Gravel Co. pfd	85	92
Col. Medical Bldg. Corp	90	.....
D. C. Paper Mfg. Co. pfd		8
District Natl. Securities pfd	68	78
Emerson's Bromo-Seltzer (a)	28	31
Federal Storage Co. pfd	110	120
*Federal-Amer. Co. com	21¾	25
*Federal-American Co. pfd	90	100
Lanston Monotype	78	78½
Merch. Ttr. & Storage com	98	102
Merch. Ttr. & Storage pfd	90	97
*Mergenthaler Linotype	72	74¼
Natl. Mtge. & Inv. Co. pfd	4¾	6
*Peoples Drug Stores pfd	100	102
Real Est. Mtge. & Guar. pfd	4½	8¾
Security Storage	106	113
Terminal Ref. & Wh's Corp	44	50
The Carpel Corporation	16½	21
Wash. Mech. Mtge. Co. com	1¾	.....
Wash. Medical Bldg. Corp	90	.....
Woodward & Lothrop com	25	.....
Woodward & Lothrop pfd	108	.....

*Ex dividend.

BANK AND TRUST STOCKS.

New York, Sept. 21 (A.P.).—Over-the-counter market.

BANKS.	Bid.	Asked.
America	30½	32½
Chase National	41	43
Chatham & Phenix	36	38
Commercial	200	208
First National	2500	2600
Manhattan	39¾	41¾
National City	50	52
Public	35	37

TRUST COMPANIES.		
Bankers	80	82
Brooklyn Trust	255	265
Central Hanover	134	138
Chemical	36	38
Continental	19	20
Corn Exchange	73	76
Empire	31	33
Guaranty	310	320
Irving	30	32
Manufacturers	34	36
New York Trust	100	105
United States	2300	2500

INSURANCE COMPANIES.		
Aetna Casualty & S.		60
Aetna Life	33	35
Agricultural	180	190
American Home	10	15
Boston	375	425
Carolina	16	19¾
City of New York	175	200
Connecticut Gen. Life		72
Firemens Insurance	16½	18
Glen Falls	30	32
Globe & Rutg.	270	320
Hanover	16¼	18¼
Kansas City	700	800
Maryland Casualty	8	10
Massachusetts Bond	60	65
National Fire	40	43
Prov. Wash.	31¾	33¾
St. Paul Fire	140	150
Stuyvesant	34	39
Sun Life	300	350
Travelers	586	636

NEW YORK CURB MARKET TRANSACTIONS OF YESTERDAY

DOMESTIC BONDS.

Sales in hundreds.	High	Low	Close
A			
8 Ala Pow 4½s, 1967	94	94	94
5 Alumin Co 5s, 1952	103¾	103½	103½
4 Alumin Ltd 5s, 1948	90	89	90
4 Am Cnwith Pow 6s, 1940	54	47	54
1 Am El & Pow 6s, 1957. A	53	53	53
19 Am G & E 5s, 2028	91	89	91
10 Am Pow & Lt 6s, 2016	90	88	89
3 Am Rad 4½s, 1947	100¾	100¾	100¾
5 Am Roll M 5s, 1948	71	71	71
9 Am Roll M 4½s, 1933	88	87½	87½
10 Am Seat 6s, 1936	53	53	53
1 Appalach Gas 6s, 1945. B	94	94	94
2 Appalach Pow 5s, 1956	95	95	95
13 Ark Pow & Lgt 5s, 1956	92	90½	91¼
1 Arnold Print Wks 6s, 1941	80	80	80
10 Assoc Elec 4½s, 1953	85	81½	85
3 Asso G & E 5½s, 1938, inv ctf	47¾	47	47¾
24 Asso G & E 5s, 1950	52¼	50¼	52¼
9 Asso G & E 5½s, 1977	56	50	56
51 Asso G & E 5s, 1948	56½	56½	56½
16 Asso G & E 4½s, 1958. C	47	41	47
38 Asso G & E 4½s, 1949. C	47	40	47
4 Asso Rayon 8s, 1950	37	37	37
14 Asso Tel Util 5½s, 1944. C	70	68	70
1 Asso Sim Hard 6½s, 1933	25	25	25
3 Assoc Tel & Tel 5½s, 1955. A	84½	84¼	84½
B			
5 Baldwin Loco 5½s, 1933	98	98	98
3 Bell Tel Can 5s, 1955. A	102	102	102
1 Bell Tel Can 5s, 1957. B	101¾	101¾	101¾
43 Bell Tel Can 5s, 1960. C	104	102	102
1 Best & Me 6s m, 1933	100½	100½	100½
1 Buffalo Gen El 5s A, 1956	104	104	104
C			
152 Can Nat Ry 4½s, 1951	97	90½	94¼
1 Cap Admin 8s, 1953. A, ww	88	88	88
6 Caterp Trac 5s, 1935	97½	97½	97½
1 Cent Ariz L & P 5s, 1946	99¾	99¾	99¾
2 Cent Ill P S 5s, 1958. C	95	95	95
22 Cent Ill P S 4½s, 1967. F	86	84½	84½
11 Cent Me 4½s, 1957. E	99	98	98
1 Cent P & L 5s, 1956	78	78	78
18 Cent Pub Serv 6½s, 1948	45¼	43	44
5 Cent St El 5½s, 1954	50	50	50
2 Cent St El 5s, 1948	49	49	49
3 Cent St P & L 5½s, 1953	40	40	40
33 Chic Dist El 5½s, 1935. B	94½	94¼	94½
2 Chic Pneu Tool 5½s, 1942	71	71	71
1 Cin St Car 5½s, 1952. A	75	75	75
7 Cin St Car 5s, 1955. B	79	78	78½
2 Cities Ser 5s, 1966	53	52¼	52½
287 Cities Ser 5s, 1950	53	53¼	53¼
7 Cities Ser Gas 5½s, 1942	60	58¼	60
2 Cities Ser G Pipe 6s, 1943	72	72	72
83 Cities Ser Pow 5½s, 1952	71¾	67	67
1 Cleve El Illum 5s, 1954	105½	105½	105½
3 Com Larabee 8s, 1941	38¾	38¾	38¾
8 Comwealth Edis 4½s, 1956. C	101¼	101¼	101¼
79 Commonwealth Edison 4s, 1981. F	91	87	90¼
16 Cons Gas Balt 4s, 1981	96	95	95
1 Cons Gas Util 6s, 1943. A	53	53	53
4 Consum Pow 4½s, 1958. A	101	100¾	101
99 Cont Gas & El 5s, 1958. A	78½	73¼	78½
5 Cont Oil 5¼s, 1937	84½	84¼	84¼
1 Cudahy Pack 3s, 1948	101¼	101¼	101¼
D			
1 Denver & Salt Lake 6s, 1950. A	101½	101½	101½
20 Detroit City Gas 6s, 1947. A	104¾	104¾	104¾
8 Detroit City Gas 5s, 1950. B	103¾	103¾	103¾
2 Detroit Int Bridge 6½s, 1952.	13	13	13
1 Dixie Gulf Gas 6½s, 1937. A, ww	63½	63½	63½
5 Duke Pow 4¾s, 1967	104	103	103
5 Duquesne Gas 6s, 1945	11	10½	10¾
3 Duquesne Gas 6½s, 1935	4	4	4
E			
8 East Util Inv 5s, 1954. A	40	35	40
19 Ed Elec Ill 5s, 1953	102½	101	102
5 Ed Elec Ill 4s, 1932	100¼	100¼	100¼
56 Elec Pow & Lt 5s, 2030	74½	71¼	74½
1 Elec Pub Serv 5½s, 1942. C	52	52	52
4 Empire O & R 5½s, 1942	52	50	52
1 Erie Lighting 5s, 1967	104½	104½	104½
F			
1 Fairbanks Morse 5s, 1942	80	80	80
5 Fisk Rub 8½s, 1931, cod	19	19	19
7 Fla Pow & Lt 5s, 1954	77½	77	77
G			
4 Garlock Pack 6s, 1939	84	84	84
1 Gary El & Gas 5s, 1934	96	96	96
22 Gatineau Pow 5s, 1956	74	74	74
1 Gatineau Pow 6s, 1941	68	68	68
1 Gatineau Pow 5s, 1941. B	67	67	67
2 Gen Bronze 6s, 1940	52½	52½	52½
2 Gen Mot Accep 5s, 1932	100	100	100
9 Gen Mot Accep 5s, 1933	102	101	101
2 Gen Mot Accep 5s, 1935	101½	101¼	101¼
2 Gen Mot Accep 5s, 1936	102	102	102
12 Gen Pub Serv 5s, 1953	83¼	83	83
16 Georgia Power 5s, 1967	98¼	97	98¼
20 Gillette 5s, 1940	81	79	80
4 Great West Pow 5s, 1946	105¾	105½	105½
11 Grand Trunk 6¼s, 1936	104½	104½	104½
2 Guan Inv 5s, 1948. A	48¼	48¼	48¾
6 Gulf Oil Pa 5s, 1947	101	100¼	100¾
10 Gulf Oil Pa 5s, 1937	102½	101¾	102¼

Sales in hundreds.	High	Low	Close
3 Gulf St Ut 5s, 1956. A	90	90	90
H			
4 Hood Rubber 5½s, 1936	36	36	36
2 Houston Gulf Gas 6s, 1943. A	55	55	55
3 Houston L & P 5s, A, 1953	101	100	100
9 Houston L & P 4½s, 1981, E, new	98	93	96
I			
3 Ill Nor Ut 5s, 1957	103	103	103
5 Ill Pow & Lt 5s, 1956. C	88	87	87
11 Ill Pow & Lt 6s, 1953. A	100½	98	100¼
12 Ill Pow & Lt 5½s, 1954. B	98	97	97
18 Independent Oil 8s, 1939	89	88	88
39 Indianapolis Pow & L 5s, 1957. A	103½	102½	103
48 Insull Util Inv 6s, 1940. B	60	56	60
8 Interl Pow Sec 7s, 1957. E	90½	88½	88½
2 Int Pow Sec 7s, D, 1936	92	91	92
7 Interl Pow Sec 6½s, 1958. C	78½	78	78
1 Interl Pow Sec 6½s, 1954. B	103½	103½	103½
7 Int Salt 5s, 1951	83	81	81
1 Interl Sec Am 5s, 1947	54	54	54
3 Inters Pow 6s, 1952	59½	58	59½
10 Intern Pow 5s, 1957	82¾	78	82½
1 Invest Co 5s, 1947. A, ww	74	74	74
7 Invest Co 5s, 1947. A, xw	77½	77½	77½
J			
11 Jersey Cent P & L 5s, 1947. B	102	102	102
K			
1 Kan Pow & Lt 5s, B, 1957	100	100	100
1 Kelvinator 6s, 1936, xw	104½	104½	104¾
1 Kimberly Cl 5s, 1943. A	97	97	97
24 Kon Gas & C 5½s, 1950	100	98	98
10 Kresge 5s, 1946	101	99½	99½
2 Kresge 5s, D C, 1945	99½	99½	99½
L			
5 Lehigh P S 6s, 2026. A	90½	90	90
3 Lex Util 5s, 1952	94	94	94
7 Libby McN & L 5s, 1942	99½	99½	99½
4 Lone Isl Lt 5s, 1945	105	105	105
M			
5 Mass Gas 5½s, 1946	103½	103½	103½
6 Mass Gas 5s, 1955	96	95½	96
1 McCord Rad 6s, 1943. ww	40	40	40
3 Metro Ed 4s, 1971	93¼	88	90
2 Mid West Util 5s, 1932	96	96	96
5 Mid West Util 5s, 1933	83	83	83
2 Mid West Util 5s, 1935	65	65	65
18 Miss Riv Fuel 6s, 1944. ww	94½	93½	93½
1 Miss Riv Fuel 6s, 1944. xw	89	89	89
1 Monongs W P 5½s, 1953. B	95½	95½	95½
5 Montreal L H & P 5s, 1951. A	100	100	100
N			
8 Narragansett 5s, 1957	102½	102	102
5 Natl El Pow 5s, 1978	58	56	56
2 Natl Food 6s, 1944	40½	40½	40½
11 Nat Pow & Lt 5s, 2030. B	78	77½	77½
6 Nat Pub Serv 5s, 1978	64	62	62½
1 Nebr Pow 5½s, 1981	101	100¾	100¾
2 New Eng Pow 5½s, 1954	65	62	63
12 New Eng Pow 5s, 1950	80	79	80
7 New Eng Pow 5½s, 1954	88½	87½	87½
7 New Eng Pow 5s, 1948	86	86	86
11 New Pow & Lt 4½s, 1967	97¼	93½	96¾
17 Niag Falls Pow 6s, 1950	106	106	106
1 Nor Ind Pub Serv 4½s, 1970. E	92	92	92
20 Nor Oh Pow & Lt 5½s, 1951	104½	103½	103½
5 Nor Oh Trac & Lt 5s, 1936	101	101	101
5 Nor Ontario Pow 6½s, 1933	101¾	101¾	101¾
9 Nor States Pow 5½s, 1940	102	100¾	101
132 Nor States Pow 4½s, 1961	96	94½	95½
O			
7 Ohio Edison 5s, 1960	100	100	100
20 Ohio Pow 4½s, 1956. D	100¾	98	100¾
1 Oklahoma G & E 5s, 1950	99¾	99¾	99¾
1 Oswego Falls 6s, 1941	55¼	55¼	55¼
P			
2 Pac Gas & El 4½s, 1957. E	97¾	97	97¾
22 Pac G & E 5½s, 1960. F	96¼	96½	97½
18 Pac G & E 5½s, 1952. C	105¾	105	105
2 Pac G & E 6s, 1941	110½	110	110
2 Pac Gas & El 5½s, 1942	68½	68½	68½
3 Pac P & L 5s, 1955	96	95¾	95¾
3 Pac P & L 5s, 1955, new	95	93	93
1 Pac West Oil 6½s, 1943	53½	53½	53½
10 Penn Cent F & L 4½s, 1977	91	90	90
10 Penn El 4s, 1971. F	90	89½	90
4 Penn Oh Ed 5½s, 1959. B	99	89	89
6 Penn Oh Pow & Lt 5½s, 1954. A	104¼	104	104
1 Penn Wat & Pow 4½s, 1968. B	97½	97½	97½
1 Peo Gas L & C 4s, 1981. B	91	91	91
3 Peop Lt & P 5s, 1979. ww	23	21	21
18 Phila El Pow 5½s, 1972	108¾	106	106
2 Phila Rap Tr 6s, 1962	75	73½	73½
6 Phil Sub Co 5½s, 1957	100	99¾	100
3 Piedmont El 6½s, 1960. A	65¾	65¼	65¼
3 Piedmont Nor Ry 5s, 1954. A	74	74	74
1 Pitts Coal Co 6s, 1949	84	84	84
5 Poor & Co 6s, 1939	83	83	83
2 Porrero Sug 7s, 1947, xw	35	34½	34½
13 Power Corp N Y 5½s, 1947	103	103	103
3 Procter & Gam 4½s, 1947	104	104	104
2 Pub Ser Ill 5s, 1966. C	95½	94	95½
2 Pub Ser N Ill 4½s, 1980. E	95½	94	95½
29 Pub Ser N Ill 4½s, 1981. F	95¾	94	95¾
3 Pub Serv N J 8s ctfs	119¾	119¾	119¾
4 Pur Sd F & L 5½s, 1949	97	95¾	97
11 Pur Sd F & L 4½s, 1950. D	82	81	81½
R			
42 Reliance Mang 5s, 1954. A	89¼	88½	89¼
1 Rem Arms 5½s, 1933	86	86	86
7 Rep Gas 6s, 1945. A	70½	55	70½
2 Ryerson & Son 5s, 1943	91	91	91
S			
78 Saf Har Wat 4½s, 1979	97½	97	97¾
7 Schulte R E 6s, 1935, xw	30	30	30
1 Shawinl W & P 4½s, 1967. A	85½	85	85
2 Shawinl W & P 4½s, 1968. B	86	86	86
1 Shawinl W & P 4½s, 1970. D	84	84	84
1 Silica Gel Corp 6½s, 1932	80	80	80
31 S E P & L 6s, 2025. A xw	94	87	89
18 South Cal Ed 5s, 1951	106	104½	106
10 South Cal Ed 5s, 1952	104½	104	104
5 South Cal Gas 5½s, 1952. B	103½	103½	103½
2 South Cal Gas 5s, 1937	92	92	92
2 South Cal Gas 4½s, 1961	94	94	94
17 Southern Nat Gas 6s, 1944	35	34¾	35
1 Staley Mfg 6s, 1942	75	75	75
12 Stand O & E 6s, 1938	95	93	93½
7 Stand O & E 6s, 1933, conv	92½	92	92
2 Stand O & E 6s, 1951	92½	92½	92½
3 Stand Inv 5½s, 1939	70	70	70
7 Stand Inv 5s, 1937, xw	70	70	70
7 Stand Tel 5½s, 1943	86	86	86
1 Sun Pipe Line 5s, 1940	85	85	85
1 Superpower Ill 4½s, 1970	83	83	83
51 Swift & Co 5s, 1940	101	100¾	101
10 Swift & Co 5s, 1944	104½	103½	103½
T			
1 Tenn Pub Serv 5s, 1970	95	95	95
1 Texas El Serv 5s, 1960	92½	92½	92½
14 Texas P & L 5s, 1958	94½	87	87
1 Thermoid 6s, 1934	40	40	40
13 Tri-Util 5s, 1979	8½	7½	7½
U			
16 Union Gulf Corp 5s, 1958	101	100	100
7 United Am Inv 5s, 1948. A	79	28½	79½
13 United L & P 5½s, 1959	104½	101¾	104½
10 United Lt & Ry 5½s, 1952	98	97	98
17 United Lt & Ry 5s, 1932	99	98¾	98¾
13 United Lt & Ry 6s, 1952. A	105¾	104	105¾
1 United Pub Serv 6s, 1942. A	35	35	35
1 U S Rubber 8s, 1933	85	85	85
4 U S Rubber 5½s, 1932	98	98	98
9 U S Rubber 5½s, 1933	90½	90	90½
1 U S Rubber 5½s, 1935	70	70	70
1 U S Rubber 5½s, 1936	82½	82½	82½
5 Utah P & L 4½s, 1944	95½	95½	95½
V			
12 Van Sweringen 6s, 1935	40	40	40
5 Virginia Pub Serv 5½s, 1946. A	87	87	87
W			
3 Ward Bak 6s, 1937	102	102	102
1 Wash Wat Pow 5s, 1960	104½	104½	104½
5 West News Del 6s, 1944	40	37	37

Sales in hundreds.	High	Low	Close
4 Wgrade Pd	2¼	2¼	2¼
Y			
75 Yll P&L 58 pf(8)AS	81½	80	80
49 Yng Sht Can 7s, 1941	16	9¾	10
1 Yng Str Ohio 6s, 1951	10¼	9¾	10
2 Yng Tow Ill 5s, 1944	8½	8	8½
3 Yng Tow Lim (1)	8	7	8
11 Insull Util (6%f)	13½	12	13½
2 Insull Ut (2) pf (6)	4	3	3
1 Jn Co N Am (2½s)	40	38½	40
1 Nasmith, 1st (.40)	6¼	5¼	5¼
16 Peerless Petrol	4	3	3
4 Int Cigar Mch (2½)	35	34½	34½
1 Int Holding	⅝	⅝	⅝
2 Am Corp (.30h)XD	2½	2½	2½
1 Am Cyan A	9	9	9
103 Am Cyan B	4½	3¾	4½
2 Am Dept St	1¼	1	1
1 Am Dept St 1st pf	8	8	8
7 Am Equities	3	3	3
107 Am & Frn P war	9¼	8¾	9¼
15 Am Founders	2	1½	1½
224 Am Gas & El (1a)	45½	39½	43
1 Am G & E pf (6)	104¾	104¾	104¾
80 Am Hardware (4) As	31	28	28
16 Am Invest B	3	2¾	3
1 Am Invest war	1	1	1
9 Am Light & T (2½)	26½	25	25½
1 Am Lt & Tr pf(2½)	29¾	29¾	29¾
11 Am Maracaibo	½	½	½
2 Am Nat Gas	1¼	1¼	1¼
584 Am Sup Pow (.40)	8¼	8¼	8¼
3 Am Sup P 1 pr (6)	78	74	74
25 Am Transfer AS	4	4	4
13 Am Ut & G B vtc	¾	¾	¾
9 Am Yvette (¼)	1¾	1¼	1¼
2 Animal Trap	3	3	3
2 Anglo Chi Nit	¾	¾	¾
53 Appalach Gas	2¼	1½	2
17 Appalach Gas war	½	½	½
3 Arctur Rad Tube	3	3	3
8 Ark Nat Gas	2	2½	3
56 Ark Nat Gas A	3½	2½	3
4 Ark Nat Gas pf(.60)	5½	5	5
1 Art Metals (.60)	3¾	3¾	3¾
1 As El Ind (.30)	2¾	2¾	2¾
83 As G & El A (1z)	7¾	6¾	7¾
15 As G & E war	½	½	½
6 Asso Laund	11	11	11
4 As Tel Ut (8%f)	18¾	18¾	18¾
2 Atlas Ply	5½	5½	5½
66 Atlas Util	5	4¾	4¾
1 Atlas Util war	1¾	1¾	1¾
2 Autom Vot M	2½	2½	2½
11 AuVM cv pr pf(½k)	5½	5½	5½
1 Aviation Sec N Eng	3	3	3
2 Axton Fish A(3.20)	34¼	34¼	34¼
B			
30 Bab & Wil (7) AS	70	70	70
20 Baum (L) pf(7)AS	51½	51½	51½
8 Ben Ind Loan(1½)	14	13¾	13¾
25 Blue Ridge	1	1¼	1¼
12 Blue R cvt pf(3r)	25	20½	25
2 Bower Ro Bear (1)	9½	9½	9½
36 Braz Tr & Lt (1)	11¾	9½	10
4 Brillo Mfg (.80)	7¾	7	7
1 Brillo Mfg A	21¾	21¾	21¾
5 Br Am Tob B(.977)	58¾	58¼	58¼
19 B N & E P pf(7.50)	26½	25	26
23 B N&E P 1 pf(5%f)	5	4¼	4¼
4 Bulova W pf (3½)	20½	19¾	19¾
200 Bunk Hill & S-AB	24½	24	24
92 Burco	3¾	2	3¾
1 Burma Ltd (.276)	1¼	1¼	1¼
10 Bwana M'Kub	¾	¾	¾
C			
2 Cab & Wire A	⅝	⅝	⅝
10 Cab & Wire B	¼	¼	¼
32 Can Marc Wireless	1¼	1¼	1¼
2 Carib Syn	⅝	⅝	⅝
1 Carman A (2)	12¾	12¾	12¾
4 Carnation (1 1/4a)	21	20½	20½
2 Carrier Corp	17½	15

Daily Cross-Word Puzzle

ACROSS.

1 Mineral spring
4 Appear
8 Pendant
12 Cereal grass.
13 Melted rock
14 Projecting part of a building
15 Got ready
17 Band worn about waist
18 Unclosed
19 Painful places
20 Domestic vessel
23 Tyrant
25 Foreign
27 Payable
28 Vase having a foot
31 Fabric of metal thread
32 Freedom of access
35 Pungent
36 Title of respect
38 Conduct oneself toward
39 Great regard
42 Serpents
43 Sunders
45 Cannons
47 A melody
48 Organism that lives on another
52 Dispatched
53 Having wings
54 Narrow beam of light
55 Plant of mint family
56 Unite, as heated metal
57 Sheep

DOWN.

1 Take up by absorption
2 Common level
3 Consumed
4 Blow with open hand
5 Having organs of hearing
6 Leveled
7 Insane
8 Forbid
9 Openings
10 Insulate
11 Permits
16 Long, slender pieces of wood
19 Exhausted
20 Act of washing
21 Medley
22 Hibernating
24 Petition
26 Bird habitations
29 Harvest
30 Ensnares
32 An untruth
34 Earth in volcanic districts
37 Entertain royally
40 Condition
41 Pertaining to a wall
43 A defile
44 A region
46 Aromatic plant
48 Animal foot
49 Anger
50 Game of marbles
51 Organ of sight

YESTERDAY'S ANSWER.

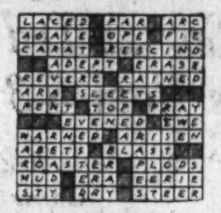

(Copyright, 1931.)

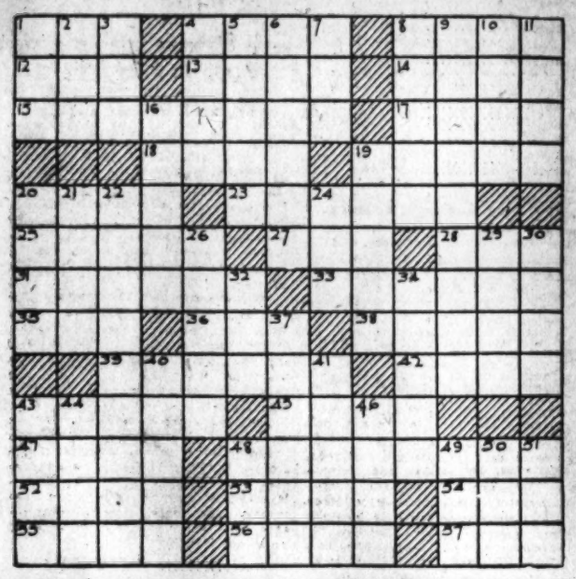

Wives of Tomorrow

FRANCES M'DONALD

Should He Desert Her?

JUST what does the average man mean when he promises to "cherish" a woman 'till death? Or does the average man know the meaning of the word cherish? Does it mean to give her a home—which she could supply for herself—or does it mean a little more than that? Jerry has married a wife, the only woman he ever saw who meant all things to him. And now that the time has come for him to do a little cherishing, he is all humped up and on his dignity. In fact Jerry thinks he would like to "divide 50-50 and part." Divide what? The sticks of furniture that in Jerry's mind make a home? Divide the memories of what might have been a marriage? Jerry, like a lot of his addle-pated brothers, seem actually to think that even a child can be "divided." What do these men thing life is, anyway? What do they think a woman is? Or a child? Do they ever think at all?

Has Jerry the least right in the world to forsake this girl who has been all a wife could be, who has made him happy, given him a child, loved him wholly? What would become of the world if at the first hint of need, lovers deserted each other, wives scorned husbands, men forsook wives? Who would want to live in such a world? Read Jerry's wild refrain and put yourself in the place of the girl who is Jerry's wife? Then tell Jerry what to do if he hopes to continue to regard himself as a man.

Dear Frances McDonald—Although I have never known you to give a man an even break yourself, I am hoping some of your readers may help me to make a decision that I feel unequal to making for myself. I will be brief. I have been married sixteen months to the only girl I ever saw who seemed the answer. I knew her only two weeks when I asked her. I admit she was reluctant, and said she would never marry. But she reminds me that she tried to tell me and I refused to listen. True. But a man does not expect the sort of thing that she had to tell. She needed no urging to keep it to herself. We now have a son five months old. The day of his birth, when I saw him, was the happiest day of my life—and I am 40 years old. But my wife, the moment I started to make a fuss over him began to weep. I thought it was just illness. But her unhappiness continued and in such degree that at last I realized something out of the ordinary was the cause.

"At last she told me. She has another child, a girl, 3 years old. An elderly relative in the country has the child. To say I am disgusted is putting it mildly. I want to clear out. We have bought a home and I am willing to divide 50-50 with her and clear out of the whole mess. She can go join her child in the country and get a divorce and rope another fish. But I do not see why I should be a laughingstock. I have talked with the clergyman who married us. She was not of my faith, but he has added to my predicament by denouncing me for my stand. She of course claims that it was love for me that made her change her mind about never marrying. The father of the first child was never informed of the child's existence, as she hated him and threatened to kill herself if made to marry him. He had gone West to school and was married there. Her attitude is the weeping martyr role. Legally I could obtain divorce. But my religion forbids it. My parents wish me to go to another city and adopt the other child. Is any woman worth what I would go through in such a program? My wife is 21. I could have married her kind a thousand times. I wanted a decent woman and I am asked to adopt something out in the country. Perhaps some one can inform a mere husband as to the usual etiquette of such a happy occasion?"

JERRY.

Well, who will suggest the "etiquette?" We can tell Jerry about the humanity of the occasion. And we can tell him that he can be happy fathering that baby in the country, but never nursing the petty hurt to his pride that is dictating his present course. Life is a big proposition for a small man. Jerry will decide according to his size. Wonder what his measure really is?

Auto on Left Turn Has Right of Way

Pratt Explains Phase of New Regulation of Traffic.

A large number of motorists are apparently under the false impression that through traffic has the right of way over vehicles making a left turn, Maj. Henry G. Pratt, superintendent of police, announced.

Under the regulations now in effect a vehicle making a left turn, which is within the intersection and about to complete the turn, has the right of way over through traffic which has not yet entered the intersection.

Maj. Pratt urged the full cooperation of motorists in complying with this provision of the new left turn regulation.

Fifth Avenue Fashions

DARLING BLOOMER DRESS.

Plenty of freedom and smartness marks this cunning bloomer frock. The full-cut bloomers have knee bands.

So many attractive materials are sturdy for its development that will tub and press so readily.

Dimity prints are especially nice.

Then there are innumerable rayon weaves, tiny gingham checks, wool challis prints, linen, pique and cotton broadcloth prints so splendid.

Style No. 288 is designed for sizes 2, 4 and 6 years. The 4-year size requires 2¾ yards of 39-inch material with ¾-yard of 35-inch contrasting and ¾ yard of ribbon.

Price of pattern, 15 cents. Address Fashion Department, The Washington Post, Fifth avenue and Twenty-ninth street, New York City.

The Washington Post Fashion Dept., Fifth Avenue and Twenty-ninth Street, New York City:

Inclosed is 15 cents. Please send to

.....
(Write Name Clearly)

.....
(Street and Number)

City..... State.....

Pattern No..... Size.....

BUCK ROGERS, 2431 A. D. — *Build Non-Recoil Motor* — *More strange adventures in a full color page every Sunday.* — *By Phil Nowlan and Dick Calkins*

I HAD SUGGESTED THE POSSIBILITY OF BUILDING A GIANT ONE-WAY ENERGY MOTOR BY WHICH THE EROSIANS COULD NAVIGATE THEIR DERELICT SPACE SHIP BACK TO THEIR ANCIENT HOME ON TITAN, THE SIXTH SATELLITE OF SATURN.
THE EROSIANS DID HAVE THE NECESSARY ELEMENTS AND APPARATUS —
WELL, LET'S GET TO WORK!
HEH! FOUR TIMES COSIGN 2.034073042 PLUS TANGENT XYZ MINUS X SQUARED, AND—
NOW WHAT'S THAT IXLA HANGING AROUND HERE FOR? SHE NEVER TAKES HER EYES OFF BUCK!
THE LEGEND! THE HERO!
COPYRIGHT JOHN F. DILLE CO. REG U S PAT OFF
DAY AFTER DAY WE LABORED — THE GREAT FORCE-TUBE TOOK SHAPE.
HEH! WILMA, DID YOU MEASURE THE ANGLE OF THIS DUOCOSMIC TRANSFORMER? HEH?
I HAVE A SECRET TO TELL YOU!
OH! EXCUSE ME! I DIDN'T KNOW THIS WAS A SECRET CONFERENCE
HUH? —WHAT?
I SHANT DISCLOSE THE SECRET NOW— BUT A GREAT HONOR AWAITS YOU, BUCK, WHEN THE MOTOR IS FINISHED.
GREAT HONOR? —WHAT?
WOW! WHAT DOES SHE MEAN BY THAT!!
TO BE CONTINUED

GASOLINE ALLEY — *Don't miss this feature in colors in The Sunday Post.* — *On the Spot*

A QUORUM OF THE ALLEY RANGERS, HAVING SUBDUED EMIL FOLLOWING A UNANIMOUS RESOLUTION, PROCEED TO ADMINISTER DISCIPLINE ACCORDING TO A MANDATE OF THE CLUB. SAID MANDATE SPECIFIES TO "GIVE HIM THE BUMPS"
ALL RIGHT— NOW ALL TOGETHER!
LET ME UP OR I'LL SOCK EVERY ONE OF YOU.
I GOT A GOOD HOLD HAVE YOU!
NOW FOR THE BUMPS
HE'S BEGINNIN' TO SQUAWK
OOOH! LEMME GO AN' I'LL BE GOOD TO YOU.
SURE YOU'LL BE GOOD
NOBODYS TIRED YET.
King
Reg U. S. Pat. Off.: Copyright, 1931, by The Chicago Tribune

MINUTE MOVIES — (All rights protected by the George Matthew Adams Service. Trade Mark Registered U. S. Patent Office.) — *By Ed Wheelan*

WHEELAN SERIAL
SUN AND SAND
EPISODE 38
HAVING CAPTURED JEANNE HOLDEN, GERALD'S FORMER FIANCEE SHEIK EL KARDAH ENDEAVORED TO FORCE HER TO MARRY HIM BY THREATENING TO TORTURE HER FATHER AND MR CRAWFORD
YOU SAY YOU HAVE MADE YOUR DECISION, MADEMOISELLE. WHAT IS IT?
IT IS NO, NO, NO!!
YOU WILL CHANGE YOUR TUNE, MY LITTLE TIGER-CAT, WHEN YOU SEE YOUR FATHER TORTURED BEFORE YOUR VERY EYES!!
YOU VILE FIEND! OH, YOU WOULDNT DARE DO THAT!!
MEANWHILE ABDULLAH THE SLAVE WHOM ZULEIKA, THE SHEIK'S FAVORITE WIFE, HAD BRIBED CAME BEFORE HER
MISTRESS, TO-NIGHT I GO ON GUARD. I CAN THEN BRING THE BLACK PRISONER TO YOU SECRETLY!!
GOOD! BE SURE THAT NONE OF THE OTHER SLAVES SUSPECT WHAT YOU ARE DOING OR MY PLAN WILL SURELY FAIL!!
THAT SAME DAY GERALD, PHIL, AND SERGT. CHAPEAU, WITH THE DETACHMENT OF WOUNDED LEGIONARIES AND THEIR ESCORT ARRIVED AT THE DESERT TOWN OF BISKUDAH
SERGEANT, HOW IN THE WORLD WILL I EVER FIND OUT WHERE SHEIK EL KARDAH HAS HIS SECRET PALACE?!
LEAVE THAT TO ME, MON AMI, TO-NIGHT I HAVE A WAY OF FINDING OUT! YOU WILL SEE!!
DONT MISS TO-MORROW'S EPISODE! 9-22

BOBBY THATCHER — *The Creaking Stair . . .* — *By George Storm*

TURTLEBACK, THE MYSTERIOUS HERMIT OF COTTONMOUTH COVE PAUSED IRRESOLUTE AT THE FOOT OF THE ANCIENT STAIRCASE..... NO FURTHER SOUND REACHED HIS EARS AS THE BOYS HUDDLED MOTIONLESS IN THE DARKENED HALL ABOVE
GUESS 'TWANT NOTHIN' BUT A SQUIRREL ON THE ROOF!
CAN'T BE TOO CAREFUL KNOWIN' WHAT I DO!
SHH.... HE'S GOIN' DOWN THE CELLAR STAIRS.... WE BETTER STAY RIGHT HERE TILL HE COMES UP...
(Copyright, 1931, by The Bell Syndicate, Inc.)

THE GUMPS — *Follow the Gumps in the colored Comic Section of The Sunday Post.* — *Out of Luck*

WELL-HENRIETTA- YOU HAVE SUCCEEDED IN MAKING TOM CARR JEALOUS-
WHEN YOU ARRANGED IT SO THAT TOM WOULD SEE YOU WITH UNCLE BIM YOU BROUGHT OUT ALL THE FURY THAT WAS IN HIM —
BUT YOU DIDN'T REALIZE THAT AT THAT MOMENT TOM WAS ABOUT TO MAIL A LETTER THAT WOULD HAVE BROUGHT HIM BACK TO YOU- THE MAN YOU LOVE DEARER THAN LIFE-
I HOPE YOU'RE SATISFIED- YOU HAVE MADE A WRECK OF ME- I HAVE LOST MY BUSINESS- MY WHOLE FORTUNE THAT I'VE SPENT YEARS BUILDING UP- MY FACTORY THAT I WAS SO PROUD OF- ALL THROUGH YOU-
AND I WROTE A LETTER AND ASKED HER FORGIVENESS- FOR EVER ENTERTAINING A DOUBT ABOUT HER LOVE FOR ME- AND WAS JUST ABOUT TO MAIL IT WHEN I SAW HER STANDING ON THE STREET LOOKING INTO HIS EYES AND FIXING HIS TIE- THANK HEAVENS- I TORE IT UP-
NO WONDER SHE BLUSHED AND REFUSED TO ANSWER ME WHEN I ASKED HER IF BIM GUMP HAD EVER KISSED HER- THAT OLD MAN- WHAT A FOOL I'VE BEEN- I SEE THROUGH IT ALL NOW-
MONEY- MONEY- MONEY- THAT'S WHAT SHE'S AFTER- THAT'S ALL SHE CARES FOR-
POOR TOM- IF HE ONLY KNEW AT THIS VERY MOMENT THE WIDOW WAS CRYING HER EYES OUT FOR HIM TO RETURN- THAT SHE LOVES HIM DEARLY- AND WOULD MARRY HIM IN A MOMENT- PENNILESS AS HE IS-
SIDNEY SMITH
9-22
Reg U. S. Pat. Off.: Copyright, 1931, by The Chicago Tribune

WINNIE WINKLE, THE BREADWINNER — *See the Winkle family in colors in The Sunday Post.* — *The More the Merrier*

Baby Mine

GOSH, WINNIE, I'LL NEVER BE HAPPY UNTIL YOU CONSENT TO BE MRS. AD LIBB!!
DON'T BE SILLY, AD!
THE MAN I MARRY MUST BE TALL AND DARK AND HANDSOME! HE MUST BE WELL EDUCATED; OF THE BEST SOCIAL STANDING AND HE MUST BE A GOOD DANCER-
HE MUST BE WEALTHY, AND A MAN WHO HAS TRAVELED! HE MUST BE ATHLETIC! HE MUST BE THOUGHTFUL; OF A NICE DISPOSITION AND HE MUST BE STRONG- YET GENTLE —
SAY- HOW DO YOU EXPECT TO MARRY ALL THOSE GUYS ???
Brinker

The Washington Post.

NATS REGAIN SECOND-PLACE TIE AS YANKEES LOSE

This Morning with Shirley L. Povich

THE $660 difference between the world series checks for second and third place teams will lean toward either the Yankees or the Nats this evening after the result of today's game between Washington and Chicago is tabulated.

The four-game series this week in which the Nats and the Yankees meet in New York has been hailed as the clashes that will decide the second-place issue, and so they will, but in the final reckoning today's game here will have an important bearing.

While the Nats are active today, the Yankees will idle. With the two teams now in a deadlock, the Nats can give themselves a tremendous advantage by winning today, while a defeat by the White Sox will seriously handicap their ultimate chances to take second place.

Clubs Exactly Tied

The New York and Washington clubs are exactly tied with 90 games won and 58 lost, with the Nats having six more games to play and the Yankees only five as a result of a tie with the White Sox last week which they are unable to play off due to the schedule arrangement.

Thus, if the Nats win today and both clubs fare alike in their remaining five games, Washington will have clinched second place by half a game. Washington, if victorious today, can gain an even break in their four games with the Yankees and win the last game of the season with Boston while the Yankees beat Philadelphia and still gain second place by a half game.

Better than an even split for the Yankees in the four-game series in New York this week will be required if the Yanks are to retain their second-place chances.

Their efforts for sweet charity two weeks ago, when they postponed a game with the White Sox in order to meet the Giants for the benefit of the unemployed, has been extremely costly to the Yankees. The postponed game which was played as part of a double-header in New York last week ended in a tie and deprived the Yankees of the chance to win the game and improve their standing.

Burden on Nats

The Nats can stop counting the second place shekels for a while if they lose today's game with the White Sox. A defeat will show them with one more loss than the Yankees with the same number of games to play and it will be the Nats who will be required to sweep the series or take at least three out of four from New York if they are to gain second place.

Manager Johnson, realizing the importance of today's game, is in a hole for pitching talent and has nominated Carl Fischer for mound duty. Crowder and Marberry would be forced to pitch out of turn, and these two dependables are being saved for the New York series starting Wednesday. Either will be rushed into today's fray, however, if the Nats' chances are threatened.

The schedule makers were kind to the Nats in the closing days of the pennant race, giving them as opponents outside of the Yankees the Chicago White Sox and the Red Sox, while the Yanks were forced to meet Cleveland in three games and Philadelphia in one, which will close the season.

Advantage Doubtful

With the White Sox in the throes of a long game-losing streak, they were not calculated to cause the Nats much trouble, but the Cleveland Club, with Wes Ferrell available, was likely to win one game from the Yankees, which they did yesterday.

Should the second-place fight go down to the final day of the season for decision, the Nats apparently will have the better of the schedule, meeting the Red Sox while the Yankees are forced to battle Philadelphia. But with the pennant safely stowed away, Connie Mack may hesitate to use any one of his pitching aces against the Yankees four days before the world series starts, which makes the Nats' advantage doubtful.

Ral Parr, Turf Owner, To Wed D. C. Woman

Special to The Washington Post.

Baltimore, Md., Sept. 21.—Ral Parr, prominent Maryland turfman and resident of this city, yesterday obtained a license in Philadelphia to marry Mrs. Sonia Walsh Whitman, who two weeks ago obtained a divorce in Reno from Francis S. Whitman, directory manager for the Chesapeake & Potomac Telephone Co.

At Mr. Parr's home here, it was learned last night that he went to Philadelphia today to obtain a marriage license but his family was without word as to whether the ceremony had been performed.

Most notable of Mr. Parr's large stable of horses in training, is his filly Her Grace, winner of last year's $25,000 Laurel Stakes.

Home Run Hitters

(Associated Press.)

YESTERDAY.

Foxx, Athletics	2
Simmons, Athletics	2
Jensen, Pirates	1
Fullis, Giants	1
Barton, Cubs	1

THE LEADERS.

Gehrig, Yankees	48
Ruth, Yankees	44
Averill, Indians	32
Klein, Phillies	31
Ott, Giants	29
Foxx, Athletics	29

LEAGUE TOTALS.

American	589
National	485
Total	1,043

Landers Gets Draw With DeAngelo

Loses Decision After Fort Fight Verdict Is Reversed.

3,000 See District Fighter Rally in Closing Rounds.

By JACK ESPEY.

THE lightning left hand of Frankie De Angelo plus the sharp wits of his manager, Patsy Donovan, combined last night to stop the winning streak of Billy Landers, Norfolk's bantamweight with a middleweight's punch, in a slashing eight-round bout at Fort Washington.

Nearly one-third of the crowd of 3,000 pop-eyed fans left the arena under the impression that Landers had won, but five minutes after the original announcement Jimmy Lake, master of ceremonies, reexamined the ballots of the referee and judges and stated that the official verdict was a draw.

Donovan, jumping into the ring upon the first announcement, insisted on a reexamination of the ballots, and Lake discovered that the writing of Judge Pat O'Connor, who voted a draw, was indistinct. In his reading of the ballots at first he had mistaken this for Landers' name.

Referee Votes for De Angelo.

Referee Charlie Short, whose decision awarded Landers a victory over De Angelo last month at the fort, voted last night in favor of the Southeast Italian. Judge George King favored Landers.

The Washington Post score sheet listed five rounds for De Angelo, the second and the last four.

Landers, who was seeking his fourth straight win, was the same old two-fisted, determined fighter, but he encountered a different De Angelo this time and found himself completely outboxed and not a little stung by Frankie's rapier-like left jabs and sweeping hooks.

The dynamite in Landers' fists exploded as was expected, but the full force of it failed to connect at any time on a vital spot. Frankie's clever footwork—and it wasn't all backpedaling, enabled him to slip many intended haymakers.

Landers forced most of the fighting and gave an amazing demonstration of gameness. He caught his foe's blows ofttimes on the jaw and bounced back for more. He knew only one style of fighting and never forgot, but with a better boxer in front of him he was at a loss to use this effectively.

In the in-fighting Landers had the better of the argument by a wide margin, yet here again failed to do much damage beyond giving Frankie's white skin a reddish tinge.

De Angelo's Left Prominent.

All the while De Angelo kept sticking his left in the Norfolk lad's pan, crossing occasionally with a stiff right as Landers bored inside. At long range the scoring of clean hits was all in De Angelo's favor.

For the first four rounds, it looked as if Landers would land a finishing punch at any moment. He was shooting the works viciously without expending much wind. But as the bout wore on and De Angelo continued to snap out his left hand, the Norfolk slugger gradually lost steam while absorbing punishment about the head and face.

During the last four rounds De Angelo frequently sailed into Landers, trading wallop for wallop. This change in tactics, surprisingly enough, gained points for Frankie, whereas it had been thought suicide for him to meet Billy at the latter's own game.

Landers spotted De Angelo an advantage in weight of 5½ pounds, 119½ to 125.

Sailor McKenna, De Angelo's stablemate, won a technical knockout over Mickey Morley, all-Navy lightweight champion, in the semifinal. Scheduled for eight rounds, the bout was stopped after the fifth round by Referee Short, with Morley bleeding profusely from a cut over the left eye. McKenna previously had piled up an edge in points.

The six-round main preliminary also failed to go the route, as Soldier Clark, of Fort Washington, won on a foul from Caspar Leon, New York lightweight.

In the other bouts, all four-rounders, Jack Cody, Fort Myer, outpointed Sammy Hogan, Mohawk Club; Billy Hoe, Mohawk Club, won the decision from Heine Welsh, Baltimore; Marini Marino, Washington, earned a decision over Soldier Lavane, Fort Myer; Sailor Oden, Washington, knocked out Soldier Green, Fort Myer, in the second round, and Fred Shaefer, Washington, stopped Soldier Sager, Fort Washington, in the third.

Orders for Grid Tickets Pour Into Notre Dame

South Bend, Ind., Sept. 21 (A.P.).—The Notre Dame athletic office reports that requests for tickets indicate the Southern California and Army football games this fall will be sellouts before September 1.

Southern California plays here, while the Irish meet Army in New York.

Down the Stretch at Havre de Grace as Maryland Season Opens

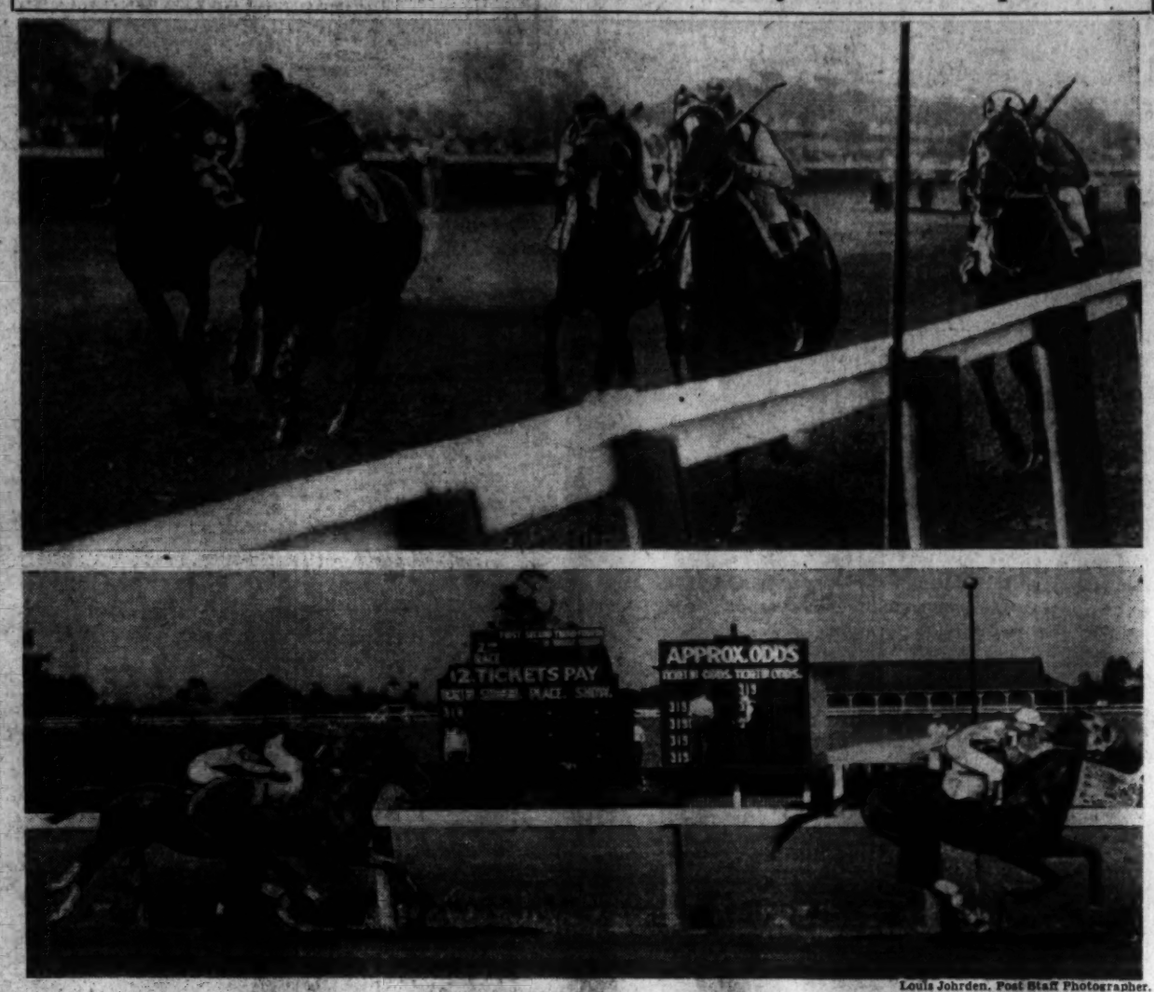

Louis Johrden, Post Staff Photographer.

Top—Pat Remillard brings Tred Avon (second from left) home first in the Shore Acre Purse for 3-year-olds, fourth on the program yesterday. Backgammon (on rail) finished second ahead of Hillsborough, which appears to be in front due to the camera's angle. Measure (second from right) finished fourth ahead of Masked Ball. Below—Follow On, with Bejshak up, making a runaway of the second race after leading all the way. Spinach is second.

Hadley, Marberry Halt White Sox as Ted Lyons Yields Nats 5-3 Victory

BACK IN RUNNING

CHICAGO.	AB.	R.	H.	O.	A.	E.
Blue, 1b	4	1	1	9	0	0
Sullivan, 3b	4	1	2	1	1	0
Jolley, rf	4	0	0	1	0	0
Fothergill, lf	4	0	1	3	0	0
Watwood, cf	3	1	0	3	1	0
Appling, ss	4	0	1	0	6	0
Kerr, 2b	4	0	1	5	3	0
Garrity, c	3	0	0	2	2	0
Lyons, p	3	0	1	0	4	0
*Fonseca	1	0	1	0	0	0
Totals	34	3	8	24	11	0

*Batted for Garrity in ninth.

WASHINGTON.	AB.	R.	H.	O.	A.	E.
Myer, 2b	3	0	0	2	5	0
Rice, cf	2	1	1	6	0	0
Manush, lf	4	0	0	1	0	0
Gill, rf	4	0	2	4	0	0
Cronin, ss	3	1	0	0	1	0
Kuhel, 1b	4	1	2	9	0	0
Bluege, 3b	4	0	2	1	1	0
Spencer, c	2	1	1	4	0	0
Hadley, p	0	1	0	0	1	0
Marberry, p	0	0	0	0	1	0
†Phelps	1	0	0	0	0	0
Totals	27	5	8	27	9	0

†Batted for Hadley in sixth.

Chicago ..... 1 0 0 0 0 1 0 0 1—3
WASHINGTON 1 0 1 0 1 2 0 0 x—5

Runs batted in—Jolley, Gill, Manush, Rice, Fothergill, Bluege, Spencer, Fonseca. Two-base hits—Blue, Sullivan. Three-base hits—Gill, Appling. Sacrifices—Rice, Hadley. Double play—Cronin to Myer to Kuhel. Left on bases—Chicago, 6; Washington, 5. First base on balls—Off Lyons, 5; off Hadley, 1; off Marberry, 1. Struck out—By Lyons, 1; by Hadley, 2; by Marberry, 2. Hits—Off Hadley, 5 in 6 innings. Wild pitch—Lyons. Winning pitcher—Hadley. Umpires—Ormsby, Hildebrand and Owens. Time of game—One hour 48 minutes.

Bunched Hits Early in Game Give Washington Lead.

Gill Drives Run Home With Triple; Rally in 9th Checked.

By FRANK H. YOUNG.

ALTHOUGH the Nationals looked like "hitless wonders" yesterday against the Chicago White Sox, they managed to insert enough of their eight bingles at opportune times to score five runs. And, as the visitors could mold but three off the combined offerings of Irving Hadley and Fred Marberry, a third straight victory over the Windy Citians resulted. This loomed exceptionally large, however, as the Yankees bowed to Wes Ferrell and the Indians, and the result was that the Washington club climbed back to a second-place tie with the New Yorkers.

The Sox started off as if Hadley would not last through the first round, but he limited them to a single run, thanks largely to a double-play being negotiated by the Cronin-Myer-Kuhel combine and the Nationals then forged into a comfortable lead which was not threatened until the ninth.

Chisox Show Signs of Rally In Ninth.

In this frame, Marberry walked one and granted two singles, putting one run over and the tying ones on the bases. Two were out at the time and Pitcher Ted Lyons, who went the route for the visitors, had a chance to do something really helpful for his cause. His best, though, was a liner to Bluege and the Sox, who have not won a game since a week ago Sunday, lost another.

Johnson's charges did not look impressive at the bat, though, and won because they were able to take advantage of most of the breaks. Lyons walked five and four of these strollers later scored while the other put a mate in scoring position. In the sixth, the veteran uncorked a wild pitch and even this proved of help to the home team and made the possible difference of a run.

But the White Sox were not doing much hitting either. They, too, were credited with eight safeties but they could never crowd more than two in any one frame, while only one of the two passes doled out to them was put to any good use.

Blue opened the game with a lusty double to right and Sullivan, next up, singled in the same place, scoring the lead-off man. Jolley flied out, however, and then Fothergille rolled into a double-play. The Nats equalized in their half when Rice coaxed a pass and Gill trpled him home.

No Hits Needed for Score In Third.

Lyons walked Hadley and Myer, first two to face him in the third, and the Nats went into the lead without the need of a hit. Rice's sacrifice moved both runners along and the pitcher tallied after Jolley's catch of Manush's long fly.

Spencer watched four wide ones pass him opening the fifth and Hadley's suicide and Rice's single gave the Nats another run and put them 2 up. The Sox cut this margin in half in the next inning, however, by molding a marker from Sullivan's double and Fothergill's single.

In the home half, the Washingtonians stepped out again, scoring twice and giving indications of having a big inning. With one gone, Cronin walked, took second on a wild pitch, and went to third on Kuhel's scratch safety past Blue. Bluege singled one run home and Spencer another, the third baseman being nipped trying to gain two bases on the catcher's clout. Phelps hit for Hadley and rolled out.

This brought Marberry into action and he had no troubles until the ninth. With one out, he walked Watwood and then held Appling to an outfield fly. This was a signal for the small gallery to start for the exits, but most of the cash customers tarried when Kerr dropped a Texas leaguer single to center and became somewhat worried when Fonseca, up for Garrity, followed suit. Lyons, not a bad hitter, was given the opportunity of helping himself with the flail, but he failed.

Gill, with a triple and single, led the home guard's attack, although two safeties each were credited to

Continued on Page 20, Column 2.

Fischer and Faber Oppose in Finale

Nats Have One Game Here After Today; To Split Series Money.

Except for the season's final here next Sunday with the Boston Red Sox as the Nationals' guests, the 1931 baseball season ends here this afternoon with a contest with the White Sox. Having caught up with the New York Yankees yesterday, it is up to Johnson's men to hold the second-place tie by winning today or to be in a position to gain in case the Indians again upset the New Yorkers.

Manager Walter Johnson last night planned to start Lefty Carl Fischer on the hill this afternoon, while Denie Bush is expected to nominate the veteran spit-baller, Urban (Red) Faber, although there is a possibility that Alphonse (Tommy) Thomas will get the call.

Manager Johnson and the players who have been with the Nationals prior to September 1 will gather in the locker room at 11 o'clock this morning to decide how their share in the world's series melon will be doled out. Whether the club finishes second or third does not figure in the division, as the division is made by shares and fractions thereof, with parts of shares being voted to ineligibles who have been here only a part of the season but who have helped in the race.

Campolo in Knockout Victory Over Italian

New York, Sept. 21 (A.P.).—Victorio Campolo, Argentine heavyweight, stopped Umberto Torriani, of Italy, in 32 seconds of the second round of their ten-round bout at the New York Coliseum tonight. Campolo weighed 229 pounds, Torriani 213½.

Torriani went down three times in the first round, the bell coming to his rescue when he was flat on the canvas the third time. Campolo floored his rival twice in the second round before the referee stepped in and halted the uneven contest.

Waterbury Polo Play Gets Under Way Today

New York, Sept. 21 (U.P.).—Play for the Monte Waterbury Polo Cup, scheduled to start yesterday, will begin tomorrow on two Long Island Fields, the United States Polo Association announced today.

Hurlingham of Argentina will meet Sands Point at Sands Point, while another Argentine team, a revised Santa Paula Four, will play Whippany River at Meadowbrook.

FOUR WOMEN TIED IN U. S. GOLF PLAY

Glenna Collett Vare's 82 Equaled by Trio in National.

By ROBERT J. CAVAGNARO.

BUFFALO COUNTRY CLUB, Williamsville, N. Y., Sept. 21 (A.P.).—Four players, including Mrs. Glenna Collett Vare, the titlist, scored 82s today to tie for medal honors in the qualifying round of the thirty-fifth United States women's golf championship.

It was the closest qualifying race since 1901 when Margaret Curtis, of Manchester, Mass., a former national champion, broke a four-cornered deadlock to capture the medal.

Mrs. Vare's three challengers in the duel for the medal were Maureen Orcutt, of Englewood, N. J., Canadian champion; Mrs. Opal S. Hill, of Kansas City, Mo., Western champion, and Mrs. Harley Higbie, of Detroit, Mich.

The foursome was not required to play off for first place. H. H. Ramsay, president of the United States Golf Association and Mrs. Helen Payson Corson, of Philadelphia, chairman of the tournament committee, decided to give each of the players a silver bowl symbolic of the medal.

Two Leading Players Fail.

Over sodden fairways, made heavy by rain yesterday, the qualifying round was played with only two of the leading players failing to make the grade. They were Mrs. Helen B. Stetson, of Philadelphia, who won in 1926, and Mrs. Stewart Hanley, of Detroit, who led a team of American women into England last year. Mrs. Stetson and Mrs. Hanley scored 93s and missed qualifying by one stroke.

Four players bracketed with 92s engaged in a play-off for the thirty-second place in the championship division. They were Peggy Wattles, of Buffalo; Mrs. Elaine R. Reinhardt and Jane Weiller, of Chicago, and Jane Broadwell, of Springfield, Mass. Miss Broadwell won the playoff on the fourth hole.

Besides Mrs. Vare, Mrs. Hill and Miss Orcutt, other strong protournament favorites who came through today were Virginia Van Wie, of Chicago, who bowed to Mrs. Vare in the finals in 1928 and 1930; Marion Hollis, of Santa Cruz, Calif., who won in 1921; Helen Hicks, of Hewlett, Long Island, women's Eastern and Metropolitan district champion; Mrs. Leona Pressler, of San Gabriel, Calif., and Enid Wilson, massive British champion.

Miss Van Wie Shoots 85 Round.

Miss Van Wie and Mrs. L. C. Nelson, of Dayton, Ohio, stood alone with 85. Miss Hollis carried an 86;

Continued on Page 19, Column 8.

Chisox Win 9th Straight Defeat, Near Cellar Goal; Schacht Tells a Secret

By WESTBROOK PEGLER.

THE Nats yesterday dealt the White Sox their ninth consecutive licking, scoring 5 to 3, and the Chicago Club, with five more games to play, can cinch eighth place with one more defeat. After the mathematical cinch has been achieved the boys can ease up and win a few, but, theoretically, the Tigers, who are five games ahead of them, still have a chance to tie.

Al Schacht, the coaching clown or clowning coach of the Washington Club, was not at work today, but spent the afternoon peering through the wire screen in the press coop. There are those who have seen Mr. Schacht's clowning unkind enough to say he ought to work behind a screen always, like the Cherry sisters. He was not at work because the day was Yom Kippur, a holiday in his religion, and when he explained this to Ted Lyons, of the Sox, Mr. Lyons said, "Hell, when we have a holiday we play a double-header.

Incidentally, it may not be generally known that Mr. Schacht and his fellow-artist, Nick Altrock, have, as the saying goes, ph-t-t. Al states that temperament was in no way responsible for the schism, explaining that Mr. Altrock, in a gay mood, clouted him over the head with a 24-pint suitcase one evening as they were leaving Detroit.

"Then he was always putting something extra into his work when we were wrestling or fighting on our act," says Mr. Schacht. "One day he would run his thumb in my eye clear up to the shoulder. The next day he would put his knee in my ribs. An-

Continued on Page 19, Column 7.

Macks and Tigers Split Double Bill

Detroit Makes Triple Play; Foxx Hits Homer With Bases Jammed.

Philadelphia, Sept. 21 (A.P.).—The Philadelphia Athletics, tuning up for the world series, divided a double-header with the Detroit Tigers today. The champions had most of their regulars in the first game, which they won, 3 to 2. A mixture of rookies and second-string help dropped the second game, 6 to 5.

Jimmy Foxx, who along with Al Simmons hit for the circuit in the opener, hit his twenty-ninth home run of the season as a pinch hitter with the bases filled in the seventh inning.

The Tigers made a triple play in the fourth inning of the first contest. With Foxx on second and Miller on first Dyke's liner to Gehringer, whose throw to second, catching Foxx, was relayed to first by Rogell in time to retire Miller.

FIRST GAME.

Detroit.	AB	R	H	O	A	Phila.	AB	H	O	A
Johnson,rf	4	2	1	0	0	McNair,2b	4	0	1	4
Gehr'r,2b	4	2	1	3	3	Haas,cf	4	1	2	0
H.W'ker,lf	5	0	1	0	0	Nevins,c	4	1	2	5
Alex'r,3b	4	0	1	1	4	Simmons,lf	4	2	2	0
O.W'ker,cf	4	0	1	4	0	Foxx,1b	3	1	8	0
Rogell,ss	4	1	1	2	7	Miller,rf	2	1	4	0
Rich'son,1b	4	0	2	7	0	Dyke,3b	3	0	3	1
Gra'am,c	4	0	1	6	0	Williams,ss	3	0	3	7
Hogsett,p	3	0	0	1	2	Rommel,p	3	0	0	0
*Uhle	1	0	0	0	0					
Totals	37	5	11	24	16	Totals	30	5	27	8

*Batted for Hogsett in ninth.

Detroit	0	0	0	0	0	1	0	0	0	—2
Philadelphia	1	0	0	1	0	0	0	1	0	—3

Runs—Johnson, Hogsett, Haas, Simmons Foxx. Error—Williams. Runs batted in—Alexander, H. Walker, Foxx, Simmons (2), Nevins. Two-base hit—Nevins. Home runs—Foxx, Simmons. Double play—Dykes to McNair to Foxx. Triple play—Gehringer to Rogell to Alexander. Left on bases—Detroit, 11; Philadelphia, 5. First base on balls—Off Hogsett, 1; off Rommel, 3. Struck out—By Rommel, 1. Hit by pitched ball—By Hogsett (Miller). Passed ball—Nevins. Umpires—McGowan and Dineen.

SECOND GAME.

Detroit.	AB	R	H	O	A	Phila.	AB	H	O	A
Johnson,rf	5	1	2	0	0	McNair,3b	4	1	1	4
Gehr'r,2b	4	3	1	4	3	Finney,lf	4	1	2	0
H.W'ker,lf	5	1	2	2	0	Moore,rf	4	1	3	0
Alex'r,1b	5	2	1	10	0	Cramer,cf	5	1	4	0
O.W'ker,cf	5	0	1	2	0	Todt,1b	4	1	7	0
Rogell,ss	4	2	1	1	4	Williams,ss	3	0	3	4
Rich'son,3b	4	2	2	1	1	Boley,2b	2	0	0	1
Rue'l,c	3	0	0	6	0	Palmisano,c	2	0	4	0
Bridges,p	3	0	0	1	1	*Foxx	1	0	0	0
Uhle,p	1	0	0	1	0	Hevins,c	1	0	1	0
						Peterson,p	2	1	0	2
Totals	40	13	27	10	9	†Cochrane	1	0	0	0
						Totals	34	7	27	11

*Batted for Palmisano in seventh.
†Batted for Peterson in ninth.

Detroit	0	0	0	0	0	2	2	1	1	—6
Philadelphia	0	0	0	0	0	0	4	0	1	—5

Runs—Johnson, Gehringer, H. Walker, Alexander, Rogell, Bridges, McNair, Cramer, Todt, Foxx, Boley. Errors—G. Walker, McNair, Palmisano. Runs batted in—Alexander (2), Rogell, Gehringer (2), Foxx (2), Moore. Two-base hits—Richardson, Alexander, Johnson, Peterson. Home run—Foxx. Stolen base—Richardson. Left on bases—Detroit, 8; Philadelphia, 9. First base on balls—Off Bridges, 4; off Uhle, 2; Off Peterson, 1. Struck out—By Bridges, 1; by Uhle, 2; by Peterson, 5. Hits—Off Bridges, 4 in 6 2-3 innings; off Uhle, 3 in 2 1-3 innings. Balk—Peterson. Winning pitcher—Uhle.

Tilden Will Sail After Match Here

Net Troupe Will Not Accompany Him on Tour of Four Continents.

Next Sunday's appearance of William T. Tilden, 2d, at Wardman Park Hotel in an exhibition singles match against Vincent Richards, bane of the former's existence during the days when both were amateurs, will be his final before he departs for a visit abroad which will carry him to Europe, Asia, Africa and Australia. Richards will not accompany Tilden and his traveling tennis troupe abroad.

Tilden and Richards have not met since the final round of the world's professional championship at Forest Hills in July, where Tilden reached the greatest peak of his long and brilliant career to beat the master volleyer with a succession of thunderbolt drives which caused veteran followers of the sport to see in Tilden that day the paragon of all tennis play.

Three thousand fans saw Tilden beat Kozeluh at Wardman July 19 in a five-set match and another 500 were turned away for lack of seats. For the Richards match only about 2,000 seats are available.

Five Leading Hitters

AMERICAN LEAGUE.

	G.	A.B.	R.	H.	Pct.
Simmons, Phila.	125	501	105	195	.389
Ruth, N. Y.	140	513	144	191	.372
Morgan, Cleve.	130	463	87	162	.350
Gehrig, N. Y.	149	594	158	206	.347
Cochrane, Phila.	118	448	84	154	.345

NATIONAL LEAGUE.

	G.	A.B.	R.	H.	Pct.
Hafey, St. L.	119	437	93	154	.353
Terry, N. Y.	152	607	126	212	.349
Grimm, Chic.	143	520	63	173	.345
Bottomley, St. L	105	370	71	126	.341
Klein, Phila.	142	585	120	197	.337

RUNS.

Gehrig, Yankees	158
Ruth, Yankees	144
Averill, Indians	136
Klein, Phillies	120
Terry, Giants	120

RUNS BATTED IN.

Gehrig, Yankees	178
Ruth, Yankees	155
Averill, Indians	140
Cronin, Senators	125

HITS.

Terry, Giants	212
L. Waner, Pirates	209
Gehrig, Yankees	205
Averill, Indians	202

Unemployed to Profit As Whitney Sells Stock

New York, Sept. 21 (A.P.).—C. V. Whitney, millionaire sportsman, today announced the dispersal sale of approximately 60 of his best thoroughbred mares and several young stallions, with 25 per cent of the gross receipts to go to the unemployed.

The sale will be held on Whitney's Kentucky farm at the time of E. R. Bradley's charity race meet in November. In making the announcement the youthful master of the famous Eton blue and brown capped silks, said the distribution of the select breeding stock was in accordance with the intentions of his father, the late Harry Payne Whitney.

Major League Statistics

AMERICAN LEAGUE.

STANDING OF THE TEAMS.

	Won.	Lost.	Pct.
Philadelphia	104	44	.703
WASHINGTON	90	58	.608
New York	90	58	.608
Cleveland	74	75	.497
Boston	61	87	.412
Detroit	60	88	.405
St. Louis	59	90	.396
Chicago	55	93	.372

YESTERDAY'S RESULTS.

WASHINGTON, 5; Chicago, 3.
Cleveland, 5; New York, 1.
Boston, 2-9; St. Louis, 0-2.
Philadelphia, 3-5; Detroit, 2-6.

TODAY'S GAMES.

Chicago at Washington.
St. Louis at Boston.
Detroit at Philadelphia.

STANDING OF THE TEAMS.

	Won.	Lost.	Pct.
St. Louis	98	52	.653
New York	87	64	.576
Chicago	82	70	.546
Brooklyn	77	73	.513
Pittsburgh	74	76	.493
Philadelphia	64	86	.427
Boston	64	88	.421
Cincinnati	57	94	.378

YESTERDAY'S RESULTS.

St. Louis, 11; Brooklyn, 10 (10 innings).
New York, 15; Chicago, 7.
Cincinnati, 3; Boston, 2.
Philadelphia, 6; Pittsburgh, 4.

TODAY'S GAMES.

Boston at Cincinnati.
Brooklyn at St. Louis.
New York at Chicago.
Philadelphia at Pittsburgh.

Dundee, in Income Tax Bout, Cites Racing, Theater Losses

(Associated Press.)

JOHNNY DUNDEE, whose flying fists carried him to the featherweight championship in the prize ring, has asked the Board of Tax Appeals to give him the decision in a bout with the Bureau of Internal Revenue.

Johnny is known to the bureau as Joseph Carrora and lives at West Orange, N. J. The bureau notified him that its agents had found income that somehow or other did not appear on his income tax returns for 1920, 1921 and 1922.

Dundee was assessed $42,816 in deficiency tax and a penalty of $21,408 for not reporting it. He filed a petition before the board today asking it to redetermine his tax, asserting he had reported all of his income, and that the bureau had erred in disallowing deductions for boxing expenses and $19,000 he invested in "Tattle Tales," a show that didn't show.

Johnny added that his racing ventures had been unprofitable, too.

WOODWARD & LOTHROP
THE MEN'S STORE, Second Floor

NEW FALL STETSON HATS
At Their Lowest Prices in Ten Years

$7

What a low price for Stetson quality, Stetson style, Stetson satisfaction. The new Stetson snap brim, curl brim, and welt edge models are in this $7 group . . . and we especially invite you to see them today.

THE MEN'S STORE, SECOND FLOOR.

HALCYON WINS OPENING DAY FEATURE AT HAVRE DE GRACE

Whitney Colt Wins From Sunvir

Favorite Has Length Margin; Blind Lane Third.

Sun Melus Is Winner in Opening Sprint; Double O Wins.

By J. B. SNODGRASS.

Special to The Washington Post.

HAVRE DE GRACE, Md., Sept. 21. A rousing welcome to Maryland was given the thoroughbreds here today at the opening of the twelve-day meeting by 15,000 racing enthusiasts and it was fitting that a horse named Halcyon, on such a fall day as this, should win the feature, the Autumn Handicap. The only drawback was the heavy track, which dried out considerably before the running of the feature, in which the C. V. Whitney colt was enabled to run the mile and 70 yards in 1:44 1-5, after a bad start.

Five started in the feature. Mrs. Kathryn Hitts's Sunvir took the lead after the gate was sprung, following a delay caused by W. R. Coe's filly, Conclave. Halcyon was almost shut out by the crowding at the start, but soon was alongside the pacemaker, Sunvir, the latter holding the lead until Steffen on Halcyon caught him at the far turn.

Halcyon Draws Away to Win By Length.

In the stretch, Halcyon drew away to finish a length in front of Sunvir. The Goodstone Stable's filly Blind Lane, which had been prominent throughout, finished third, four lengths back, and Sidney Grant was fourth. The winner, much the best, paid $4.40.

Several favorites went by the board, due to the condition of the track. Many of the 2-year-olds needed schooling, as they delayed the start. There were some close finishes during the afternoon.

Willis Sharpe Kilmer made it a double when his filly, Suntica, won the third race, for 2-year-old fillies, going away at the finish. W. R. Coe's Laughing Queen was second and the Greentree Stable's Parry third. Parry was an odds-on favorite. She lunged through the starting gate and finally was taken to the outside. The veteran Maiben rode the winner of this $1,400 purse and she paid $16.10 for $2.

The Greentree Stable scratched Delicacy, which was coupled with Parry, just before the race, the filly having severad an artery in her stall.

Kilmer's previous victory had been scored by Sunmelus in the opening event, which beat Grand Union by eight lengths. Ladfield was third.

Fred Avon Noses Out Backgammon.

In the Shore Acres, fourth race, S. W. Labrot's Tred Avon got up in time to win a nose decision from the Sagamore Stable's Backgammon. Hillsborough was third. The winner paid $7. Masked Ball set a fast pace and much was taken out of Backgammon in racing her into defeat. Once in the lead rounding the stretch, Backgammon found a dangerous challenger in Tred Avon, but seemed able to withstand it until reaching the sixteenth, when the two were heads apart. In the final nod, Tred Avon got the decision.

The sixth race, at a mile and a furlong, was a hard earned victory for J. J. Farrell's Double O., 5-year-old son of Omar Khayyam. Danish Prince, which had set the pace most of the way, was second, and Fair Dawn, third. Royal Charge, favorite, second on the back-stretch, dropped out of contention in the home-stretch. The winner was well ridden by W. Roussell, and paid $14.80. Time, 1:53 3-5. Princess Isabel delayed the start and was put on the outside. Twelve started.

AMERICAN FENCERS LOSE.

London, Sept. 21 (A.P.).—The American Women's Fencing Team suffered the first defeat of its British tour tonight, bowing to a team from the Salle Tassart-Perkins, 7 to 2. Marion Lloyd, captain of the American team, won one match and lost two, as did Miss Burnside. Miss Locke suffered three straight defeats.

Capital Jockey Winner Of Season's First Race

The opening of the Maryland racing season was signaled by the victory of Charley Phillips, Washington jockey, in the first race at Havre de Grace yesterday.

Phillips, who formerly lived in Northeast Washington, had the mount on Sunmelus, breezed home to win by six lengths. Later in the day he won the last with Fairdale, coming from seventh at the half pole to win by half a length.

Phillips was the leading rider in Canada this season with 42 winners. He is under contract with the Willis Sharpe Kilmer stable and piloted Sun Beau in most of his recent stake victories, including the Arlington Cup in which Sun Beau gained distinction as the greatest money winner of the turf.

$1-FRANK GATES-$1

My many clients CLEANED UP at TIMONIUM and HAGERSTOWN. Yesterday at the "GRAW" I continued my hit WINNING STREAK, gave

FOLLOW ON WON $19.20
SUNTICA WON $16.10

From one of the most reliable sources obtainable comes word on a LONG-SHOT SLEEPER that goes in the second race. This baby is as fit as a fiddle and will be off in front and NEVER HEADED at the rise of the barrier, goes on my $1.00 wire and is worth a real good bet. My $25.00 wire, which will be sold today for only $2.00, has a sleeper that promises to be the BEST PRICED WINNER OF THE DAY. Has had a special prep with this spot in view and a good boy has been engaged to ride who knows the shortest way home. Both horses will be trying hard and you will be sorry if you miss them. My wire positively is for sale only at EDDIE'S SMOKE SHOP, 1209 E St. N.W. HOLTZCLAW'S, 1705 Pa. Ave. N.W. Call Met. 8667 for FREE delivery service.

HAVRE DE GRACE, MD., CHART, SEPT. 21, 1931.

WEATHER, CLEAR. TRACK, FAST.

FIRST RACE—Six furlongs. Purse, $1,300. For maiden 2-year-olds, colts and geldings. Start good from stalls. Won easily; place, driving. Went to post at 2:17. Off at 2:22½. Winner, Willis Sharpe Kilmer's b. c. (2), by Sun Briar—Polyxena. Trained by J. Whyte. Value to winner, $950; second, $200; third, $100; fourth, $50. Time, 0:24, 0:48 2-5, 1:15 1-5.

Horses	Wgt.	Post	St.	¼	½	Str.	Fin.	Jockeys	Straight
SUN MELUS	116	9	2	2^2	1^1½	1^2	1^6	Phillips	$2.60
GRAND UNION	116	1	6	4^nk	4^2	3^1	2^nk	Meyer	3.10
LADFIELD	116	5	4	3^1½	3^1	2½	3^1	Gwynne	10.50
PARAMOUR	116	3	3	6^h	6^nk	6^2	4^1½	Callahan	3.80
STARELIUS	116	4	9	7^4	7^4	7^10	5^2	Bejshak	15.55
UPRISE	116	2	8	5^1½	5^1½	5^h	6^2	Remillard	14.40
INEVITABLE	116	8	7	8^nk	8½	8^2	7^1½	Serio	*9.45
GOLDEN SPUR	116	7	5	1^1	2^1½	4^nk	8^2	Redding	*
KIBITZER	116	6	1	9^1¼	9^1	9½	9^nk	Kurtsinger	23.85
SINGLE RAY	116	10	10	11	11	10^2	10^2	Critchfield	*
EXCAVATION	116	11	11	10^h	10^2	11	11	Workman	11.10

Two-dollar mutuels paid—SUN MELUS, $7.20, $4.10, $3.00; GRAND UNION, $4.30, $3.60; LADFIELD, $7.80.

SUN MELUS, going in good fashion and rated along until well settled in his stride, displaced GOLDEN SPUR without effort when reaching the turn, drew clear when entering the home stretch and drew out at will thereafter. GRAND UNION, forwardly placed and kept under urging from the start, finished gamely through the home stretch when placed to punishment. LADFIELD, stoutly ridden from the start, held on well approaching the finish. PARAMOUR could not menace the leaders. UPRISE weakened steadily after the opening furlong.

SECOND RACE—Six furlongs. Purse, $1,500. The September Handicap. For 2-year-olds and upward. Start good for all but Cuttle's Boots. Won easily; place, driving. Went to post at 2:51. Off at 2:55½. Winner, Sagamore Stable's br. c. (3), by Negofol—Sister Theresa. Trained by J. H. Stotler. Value to winner, $1,075; second, $250; third, $125; fourth, $50. Time, 0:23 3-5, 0:47 1-5, 1:13.

Horses	Wgt.	Post	St.	¼	½	Str.	Fin.	Jockeys	Straight
FOLLOW ON	107	7	2	1^1½	1^1½	1^2	1^1½	Bejshak	$8.60
SPINACH	113	1	4	5^2	5^2	3^2	2^3	Ellis	15.15
MAGNIFICO	112	2	1	2^2	2^2	2^2	3^2	Robertson	.85
MERIDIAN QUEEN	104	4	3	3^1½	3^h	4^1	4^2	Phillips	25.00
CARUSO	116	5	5	4^nk	4^h	5^4	5^1½	Burke	2.75
EAGER PLAY	94	3	6	6	6	6	6	Meade	41.45
CUTTLE'S BOOTS	100	6	Wheeled					Hebert	40.70

Two-dollar mutuels paid—FOLLOW ON, $19.20, $9.10, $3.20; SPINACH, $14.60, $4.50; MAGNIFICO, $2.30.

FOLLOW ON, suited by the footing, took command at his leisure after the opening furlong, displayed good speed thereafter and was never menaced during the final stages. SPINACH, outpaced for the first five furlongs, finished in determined fashion for the closing test. MAGNIFICO, rated along after the first sixteenth, could never reach the pacemaker when put to a drive and was tiring fast nearing the finish. MERIDIAN QUEEN raced evenly. CARUSO was unable to threaten the leaders. CUTTLES' BOOTS broke very slow and swerved directly following the break.

THIRD RACE—Five and one-half furlongs. Purse, $1,400; allowances. The Roseland. For 2-year-old fillies. Start good from stalls. Won driving; place, same. Went to post at 3:27. Off at 3:34½. Winner Willis Sharpe Kilmer's b. f. (2), by Sun Briar—Simpatica. Trained by J. Whyte. Value to winner, $1,000; second, $225; third, $125; fourth, $50. Time, 0:23 3-5, 0:48 3-5, 1:06 4-5.

Horses	Wgt.	Post	St.	¼	½	Str.	Fin.	Jockeys	Straight
SUNTICA	111	5	8	6^2	4^h	2^1	1½	Maiben	†$7.05
LAUGHING QUEEN	108	1	5	2¼	2¼	1^nk	2^nk	Burke	12.35
PARRY	111	6	1	3^h	3^h	3^1½	3^1½	Kurtsinger	0.85
STEP SIS	104	4	2	5^1	5^1¼	4^1	4^1	Critchfield	19.95
DARK VICTORY	108	3	4	4^h	6^2	5^1	5^1	Phillips	†
STEPPING SISTER	104	7	6	7^h	7^nk	6^1	6^1¼	Godfrey	50.85
MONEL	111	2	3	1^1	1^h	7^2	7^2	Remillard	24.10
CANRON	115	8	7	8	8	8	8	Workman	8.00

†Willis Sharpe Kilmer entry.

Two-dollar mutuels paid—SUNTICA (entry), $16.10, $6.10, $2.70; LAUGHING QUEEN, $10.90, $4.00; PARRY, $2.20.

SUNTICA began slowly, secured clear racing room near next the inner rail in the first furlong to reach a forward position, closed stoutly when straightened out in the home stretch and wore LAUGHING QUEEN down in the final sixteenth. PARRY, very unruly at the barrier, broke from the outside of starting stalls. She lacked early speed after breaking well and was forced to race on the outside for the entire trip. STEP SIS was held safe the entire journey. DARK VICTORY weakened. MONEL stopped badly.

FOURTH RACE—Mile and seventy yards. Purse, $1,500; allowances. The Shore Acre. For 3-year-olds. Start good from stalls. Won driving; place, same. Went to post at 4:06. Off at 4:08. Winner, S. W. La Brot's br. or gr. f. (3), by Sir Greysteel—La Murion. Trained by W. Irvine. Value to winner, $1,075; second, $250; third, $125; fourth, $50. Time, 0:24 2-5, 0:49, 1:14 2-5, 1:40 2-5, 1:43 3-5.

Horses	Wgt.	Post	St.	¼	½	¾	Str.	Fin.	Jockeys	Straight
TRED AVON	107	4	4	3^1¼	3^nk	3^1¼	2^nk	1^ns	Remillard	$2.50
BACKGAMMON	106	1	2	2^1	2^1	2^nk	2^1½	2^ns	Nertney	2.50
HILLSBOROUGH	108	5	5	5	5		2^1½	3^1¼	Robertson	2.30
MEASURE	100	3	3	4^2	4½	4^nk	4^h	4^h	Hebert	12.55
MASKED BALL	107	2	1	1^1	1^1	1^h	5	5	Knapp	8.00

Two-dollar mutuels paid—TRED AVON, $7.00, $3.60, $2.50; BACKGAMMON, $3.50, $2.40; HILLSBOROUGH, $2.50.

TRED AVON, steadied in close pursuit of the leaders, moved up stoutly when leaving the back stretch, took a brief lead in the final furlong and just lasted long enough. BACKGAMMON forced a steady pace while following MASKED BALL closely, saved ground when entering the home stretch. He came again nearing the finish. HILLSBOROUGH, taken under steadying restraint in the early stages, responded to punishment during the closing sprint and was wearing the first two down at every stride. He was racing much the strongest at the end. MEASURE finished with courage. MASKED BALL faltered in the final three furlongs.

FIFTH RACE—Mile and seventy yards. Purse, $2,500. The Autumn Handicap. For 3-year-olds and upward. Start good from stalls. Won driving; place, same. Went to post at 4:41. Off at 4:45. Winner, C. V. Whitney's b. c. (3), by Broomstick—Prudery. Trained by T. J. Healey. Value to winner, $1,800; second, $400; third, $200; fourth, $100. Time, 0:24 2-5, 0:48 3-5, 1:14, 1:40 2-5, 1:44 1-5.

Horses	Wgt.	Post	St.	¼	½	¾	Str.	Fin.	Jockeys	Straight
HALCYON	106	4	5	2^1	2^1	2^1	1^1	1^1	Steffen	$1.20
SUNVIR	111½	5	3	1^1¼	1^2	1^1½	2^1	2^1	Ellis	2.85
BLIND LANE	102	2	4	3^2	3^2	3^2	3^2	3^2½	Callahan	4.05
SIDNEY GRANT	108	1	1	5	5	4^2	4^2	4^1½	Kurtsinger	11.90
CONCLAVE	105	3	2	4^nk	1^h	5	5	5	Knapp	14.30

Two-dollar mutuels paid—HALCYON, $4.40, $2.90, $2.30; SUNVIR, $3.30, $2.50; BLIND LANE, $2.60.

HALCYON, rushed stoutly going to the first turn, was taken in hand while racing close to SUNVIR, moved into the lead midway of the back stretch and kept under pressure, held SUNVIR safe. Latter, away well, continued stoutly after being displaced. BLIND LANE was unable to improve her position at any stage. SIDNEY GRANT was never a factor. CONCLAVE was outrun.

SIXTH RACE—One and one-eighth miles. Purse, $1,300; claiming. For 3-year-olds and upward. Start good from stalls. Won driving; place, same. Went to post at 5:16. Off at 5:25. Winner, J. J. Farrell's ch. h. (5), by Omar Khayyam—First Watch. Trained by D. T. Morris. Value to winner, $950; second, $200; third, $100; fourth, $50. Time, 0:24 1-5, 0:50, 1:16, 1:42 3-5, 1:53 3-5.

Horses	Wgt.	Post	St.	¼	½	¾	Str.	Fin.	Jockeys	Straight
DOUBLE O.	108	12	6	6^h	5^1	2^2	1^h	1^1¼	Roussel	$6.40
DANISH PRINCE	116	7	4	1^1	1^1½	1^nk	2^2	2^2	Holland	16.00
FAIR DAWN	105	4	5	7^1	6^1	3^1	3^2	3^1	Prain	25.70
ROYAL CHARGE	115	9	3	2^1½	2^2	4^nk	4^2	4^1	Workman	2.80
MADCAP MARVIN	112	5	8	11^2	7^1½	7½	6^1½	5^h	Garner	2.20
DOCTOR RANKIN	117	8	9	5^nk	3^nk	5^1	7^1½	6^h	Accardy	36.45
JAMES M.	109	3	2	3^h	8^nk	8^nk	6^h	7^2	Thibodeaux	67.80
PRINCESS ISABEL	110	11	11	10^nk	11^2	9^1	8^2	8^1	Cooper	6.80
TENNANT	106	1	1	4^h	4^1	6^1	9^2	9^2	Knapp	18.95
PING COATES	108	10	7	8½	10^nk	10^1	10^2	10^2	Serio	*29.80
CAVEL	114	6	12	12	12	11^1	11^1	11^1	O'Malley	*
STAYLOR	108	2	10	3^h	9^h	12	12	12	Gordon	*

*Field.

Two-dollar mutuels paid—DOUBLE O, $14.80, $8.20, $6.30; DANISH PRINCE, $14.10, $8.10; FAIR DAWN, $11.70.

DOUBLE O, reserved off the leaders until well settled in his stride, circled his opposition when making his final effort, wore down DANISH PRINCE gradually and was under severe urging at the end. DANISH PRINCE sprinted into a good early lead, was rated along after the first five furlongs and continued with good courage when challenged. FAIR DAWN improved her position stoutly in the final mile. MADCAP MARVIN lacked early speed and was held safe in the final drive. DOCTOR RANKIN was used up early. ROYAL CHARGE faltered steadily during the final stages.

SEVENTH RACE—One and one-eighth miles. Purse, $1,300; claiming. For 3-year-olds and upward. Start good from stalls. Won driving; place, same. Went to post at 5:35. Off at 5:37. Winner, D. Homewood's b. g. (5), by Ormondale—Fair Phantom. Trained by owner. Value to winner, $950; second, $200; third, $100; fourth, $50. Time, 0:24 3-5, 0:49 2-5, 1:16, 1:42 2-5, 1:55 2-5.

Horses	Wgt.	Post	St.	¼	½	¾	Str.	Fin.	Jockeys	Straight
FAIRDALE	115	7	5	5^1	7^1½	3^nk	2^1	1½	Phillips	$9.45
VOWED VENGEANCE	108	5	3	2^1½	2^1½	1^nk	1^1½	2^1½	Prain	9.40
BLANC SEING	113	1	2	1½	1^1	2½	3^4	3^1	Meade	10.80
TRAUMEL	105	8	4	4^1¼	6^h	7^4	6^1½	4^h	Steffen	23.40
COGWHEEL	113	3	6	6^h	4^nk	5^nk	5½	5^h	Redding	40.95
GONE AWAY	113	2	1	3^h	3½	4^1½	4^nk	6^1	Ellis	0.80
HOLD HARD	108	4	8	8	5^h	6^h	7^1	7^1	Beishak	5.85
BIG SPRING	113	6	7	7½	8	8	8	8	Remillard	$1.10

Two-dollar mutuels paid—FAIRDALE, $20.90, $8.50, $5.40; VOWED VENGEANCE, $7.10, $4.80; BLANC SEING, $5.20.

FAIRDALE, outrun in the early stages, went to the outside of the leaders when entering contention, finished resolutely during the final quarter mile and was up nearing the finish. VOWED VENGEANCE, a keen factor from the start, disposed of BLANC SEING, but could not stave off the winner. BLANC SEING had good early speed, saved ground, but tired in the final three furlongs. TRAUMEL raced well. COGWHEEL was not good enough. GONE AWAY was racing strongly when he fell very lame at the far turn.

Boots and Saddle's

(Reg. U. S. Patent Office)

—Havre de Grace Selections—

By J. B. SNODGRASS

HAVRE DE GRACE, Sept. 21.—The Havre de Grace meeting having gotten away to a flying start, the program for the second day shows the presence at this course of an unusual number of horses, and of high quality. The track will be fast for the second day, having dried out satisfactorily. The first of the three major stakes of $20,000 added value will be run Wednesday, the Potomac Handicap, for 3-year-olds. A. C. Bostwick's Mate will carry top weight of 127, with St. Brideaux next with 121.

The feature tomorrow is the Lochraven, a mile and a sixteenth, for older horses, having an added value of $1,800. WHITE CLOVER II, winner at Saratoga over Sunvir, appears best. It is understood the Kilrane Stable has him in good trim for this race and the work tab here proves it. MORSEL is a tenacious sort and speedy. He should be the contender.

FIRST RACE—Thirty-six 2-year-olds are attempting to get in the first race, but only twelve are permitted to start. PLAYING and LINE OF FIRE probably will fight it out, with the preference for PLAYING. DUSTEMOFF, of the second flight of the C. V. Whitney juveniles, should hold the others safe.

SECOND RACE—The second race is for maiden 3-year-olds. CAPLIN, formerly racing well for the Rancocas Stable, but not quite able to win, is in a cheaper field here than he has been running with and is picked to win from BOUNDLESS DEEP, which has worked fast and shown a good turn of speed. The latter may be better than his races show and is believed to be awaiting the right spot for a killing. POURBOIRE has some good races to recommend him and the only question is the route, which may be too long.

THIRD RACE—PHILLIP is selected in the third. He has been racing well and has worked well. It seems strange not to be picking THE HEATHEN in a race like this, but the former speedster of Maryland has done so little this summer in New York that he should be set back second. He is not the horse of old. ROCK BELLE, of the Coe Stable, should have a chance for the short end of the purse. Her last race at Belmont Park was a good effort.

FOURTH RACE — WISE COUNT, which has much early speed and light weight, should win the Yorktown. BURNING BLAZE is the class of the field on Western form, but is carrying 122 pounds and will have difficulty in catching WISE COUNT. MEXICO, a stake winner in New York, also will figure in the race. BURNING BLAZE will be at these when he gets weight off and becomes accustomed to the track.

SIXTH RACE—Another large field goes in the sixth race. ALBAZANO which has been racing in the West, but is not unknown in Maryland, should win, but will find stern competition from ALL COLUMBIA. VISIONAY should be next. ALBAZANO appears equal to the task of carrying 119, top weight.

SEVENTH RACE — TANTALIZING should score in the curtain number. JERICO has been working fast, raced well in the West and will be a contender. BOB'S PLAY can not be shut out of the money. REDIVIVUS has an outside chance.

Havre de Grace RACES

NEW COACHES
Reclining Chairs
Leave
Our Terminal
at
1416 F St. N.W.
11 A. M.
Direct to Track—No Changes
Round Trip $3.00
CAPITAL TRACTION CO.
NAtional 1075

LINCOLN FIELDS RESULTS.

(Associated Press.)

FIRST—Seven furlongs (out of chute); purse, $1,200; claiming; for 2-year-olds.
Prince Volta, 107 (G. Elston) 14.22 5.46 3.20
Durango, 112 (C. Corbett) 3.20 2.84
Simple Singer, 110 (R. Robie) 2.80
Prince Herbert, Red Shadow, *Vox Pop, Manassas, Tommie Kirnan, *Quaker Ways, Ringmaster, Casimira, *Sweepmar also ran. Time, 1:12 1-5.
*Field.

SECOND—Six furlongs; purse, $1,300; claiming; Logan Square Purse; for 3-year-olds.
Silver Lake, 114 (W. Fronk) 6.82 3.48 2.76
Sister Mary, 110 (L. Cunningham) 2.78 2.18
Maid of Honor, 105 (C. Corbett) 3.46
Fudge and Uncle Henry also ran. Time, 1:13.

THIRD—Six furlongs; purse, $1,200; Garfield Park Purse; allowances; for 2-year-old fillies.
Chatter Queen, 112 (Moran) 4.36 2.96 2.18
Shaker Lady, 112 (R. Jones) 5.20 3.00
Fire Flash, 112 (C. E. Allen) 2.62
†Sunjday, Princess A. O., †Miss Hoptown also ran. Time, 1:12 4-5.
†Audley Farm entry.

FOURTH—Six furlongs; purse, $1,300; Mount Greenwood Purse; allowances; for 3-year-olds and upward.
High Tom, 104 (Landolt) 2.68 2.44 2.26
Phantasime, 101 (James) 4.50 2.62
Very Well, 101 (J. Neel) 2.86
Loop, Tufinut, *Winning Hand, Arthur Lee, *Truxton, Silver Foot also ran. Time, 1:13 2-5.
*Denemark entry.

FIFTH—One and one-sixteenth miles; Hammond Purse, $1,400; for 3-year-olds and upward; claiming.
Prince Atheling, 114 (Robie) 5.74 4.08 2.80
Culloden, 112 (C. E. Allen) 6.64 3.36
Reverberate, 104 (J. Neel) 2.86
Shasta Broom, Who Win, Lady Capulet and Skirl also ran. Time, 1:45 3-5.

SIXTH—One and one-sixteenth miles; purse, $1,300; for 3-year-olds and upward; claiming.
King Pin, 113 (Corbett) 15.20 8.46 5.12
Ed Lark, 113 (Schutte) 27.88 12.34
Drastic Delight, 108 (C. E. Allen) 3.88
Apt, Kentucky Ace, *Bunthorne, Spud, *Dusky Boy, Santa Sophia, *Chas. Clarke, Prnicess Edith and Cesare also ran. Time, 1:45 4-5.
*Field.

SEVENTH—One and one-sixteenth miles; purse, $1,300; for 3-year-olds and upward; claiming.
Blue Cloud, 113 (Leyland) 8.94 5.12 2.94
My Carolyne, 105 (J. Neel) 6.34 3.28
Riff Raff, 113 (R. West) 2.88
Flo O'Neill, Devon, *Peter Parley, Disturb, *Basilica, Ormontime, Peter Dixon, Otilia also ran. Time, 1:45 3-5.
*Field.

FAIRMOUNT ENTRIES.

(Associated Press.)

FIRST RACE—Six furlongs; purse, $600; claiming; for 4-year-olds and upward.
1 *Lila G. 104 — 7 *Bar Sinister 109
2 *Joan K. 113 — 8 *Eloise 104
3 *E. Gallagher 104 — 9 Mintcel 111
4 Alless 113 — 10 West. Princess 111
5 *Sandy Lady 104 — 11 Baby Blue 106
6 *Perfect Alibi 101 — 12 Domina 113

SECOND RACE—Six furlongs; purse, $600; claiming; for 3-year-olds and upward.
1 *Mile Play 100 — 10 Scotland 116
2 Norias 108 — 11 *The Padre 106
3 *Swifty 110 — 12 Roll Em Down 110
4 Charlie 109 — 13 Thundercall 113
5 One Long Hop 110 — 14 *Short Price 117
6 *Favorite II 106 — 15 *Capt. J. S. 106
7 *Si Relief 111 — 16 *Calwick 113
8 *Molly Hogan 103 — 17 Shandy Gaff 111
9 *Marabou 111 — 18 *Harass 105

THIRD RACE—One mile; purse, $600; claiming; for 3-year-olds and upward.
1 Oaten 105 — 7 Jack Berner 113
2 *Angelena 103 — 8 *Crushed Stone 103
3 Gormand 115 — 9 *Rosky 106
4 *Adalor T. 106 — 10 *Thomas Seth 106
5 Luxury 113 — 11 Crash 111
6 *Scimitar 113 — 12 *Hypoluxo 106

FOURTH RACE—Six furlongs; purse, $600; claiming; for 2-year-olds.
1 *Ivan W. 110 — 10 *Abstain 103
2 Sombrod 111 — 11 *Maryina 108
3 *True Man 104 — 12 Krackerjack 109
4 Gnome Queen 108 — 13 *Pretti Sins 111
5 *Premeditate 106 — 14 *Magna Mater 106
6 Handsome Belle 113 — 15 *Melmosa 101
7 *Clare Bee 107 — 16 Do Say 108
8 *Book Ends 113 — 17 *Bunting Lad 108
9 M'dlesome Miss 106 — 18 *Parties 110

FIFTH RACE—One and one-sixteenth miles; purse, $600; claiming; for 3-year-olds and upward.
1 *Joan O. 102 — 6 *Bear Catch 107
2 *Southl'd Belle 104 — 7 *Sporting Blues 102
3 *Kalani 107 — 8 *Violin 107
4 *Bright Outlook 108 — 9 Matthew 115
5 Judas 115

SIXTH RACE—Six furlongs; purse, $600; claiming; for 4-year-olds and upward; fillies and mares.
1 *Betty Ann 110 — 7 *Light Air 106
2 *Zeta 108 — 8 *Martha Cole 101
3 Maunaolu 111 — 9 *Jacq. Goosle 101
4 *Sweepnet 109 — 10 *Esme 101
5 Phi Delta 109 — 11 *Brooksie 109
6 *Ella Bank 106 — 12 Fig Leaf 111

SEVENTH RACE—One and one-sixteenth miles; purse, $600; claiming; for 3-year-olds and upward.
1 *Pinnisette 102 — 6 *Mozart 107
2 *Freight Clerk 107 — 7 *Carlino 107
3 *Wattahorse 105 — 8 *Lenny 107
4 *Mike Brown 107 — 9 *Woodsain 107
5 *Elizabeth S. 104 — 10 *Lane 104

*Apprentice allowance claimed.
Weather, clear; track, fast.

SEKYRA VS. LEVINSKY.

Chicago, Sept. 21 (A.P.).—Joe Sekyra, Dayton, Ohio, heavyweight, has been matched for a ten-round bout with King Levinsky, of Chicago, as the main attraction of the coliseum's opening show of the season September 30. Sekyra recently outpointed Charlie Retzlaff, of Duluth, Minn., to slow up the latter's drive for the contending position among the heavies.

KENSINGTON MEETS.

The Kensington Athletic Club has an important meeting scheduled Thursday night at Joe's Barber Shop. All members are requested to attend.

Morning Line

HAVRE DE GRACE.
By Bob Massey.

FIRST RACE.			
Major General	15-1	Bright Moon	20-1
Medicine Bow	12-1	Flaming Mamie	4-1
Rivet	6-1	Hot Scotch	20-1
Beauty Bride	30-1	Kanem	30-1
Black Princess	20-1	Spunky	15-1
Line of Fire	4-1	Wise Seller	3-1
Playing	8-1	Camp Dix	15-1
Fife	12-1	Dunny Boy	30-1
Pompeia	10-1	Flair	30-1
Dustemoff	8-1	Gurgler	20-1
SECOND RACE.			
Kitty Graves	30-1	Boundless Deep	5-1
Monocle	15-1	Pourboire	8-1
Caplin	2-1	Leacy	30-1
Margaret Mac	3-1	Henry L.	12-1
Astrakhan	5-1	Marothy	10-1
THIRD RACE.			
Aldershot	8-1	Phillip	2-1
Flying Max	15-1	Portcodine	15-1
Flyer	10-1	Bub McFarland	30-1
Whisp	10-1	Rockbelle	4-1
Hold	8-1	The Heathen	2-1
FOURTH RACE.			
Scion	20-1	Snobful	20-1
Frederick	12-1	Capacity	10-1
Our Fancy	8-1	Clotho	15-1
Phantom Legion	10-1	Making Bubbles	30-1
Wise Count	4-1	Blue Pete	30-1
Election Day	12-1	Greentree entry	3-1
Burning Blaze	2-1	Labrot entry	5-1
FIFTH RACE.			
Morsel	4-1	Quarter Deck	3-1
White Clover II	2-1	Hot Toddy	8-1
Fortunate Youth	4-1		
SIXTH RACE.			
All Columbia	3-1	Albazano	2-1
Meek	8-1	Sir Wrack	30-1
Jimmy D.	20-1	Fourth Ward	4-1
Miss Mac	12-1	Traufey	20-1
Sand Bell	8-1	Royal Rock	6-1
Old Sol	30-1	Uncle Herman	30-1
Visionary	30-1		
SEVENTH RACE.			
Verve	8-1	Rose Hogan	50-1
Gradisat	12-1	Blaze By	15-1
Sun Dreamer	6-1	Tantalizing	6-1
Airway	4-1	Running Girl	30-1
Muskoday	30-1	Jorico	4-1
Bob's Play	3-1	Redivivus	50-1

Races Today
Havre de Grace
7 Races Daily

Special Penna. R. R. train leaves Union Station, 11:55 a. m., direct to track. Buses leave 1416 F st. nw. at 10:45 a. m. direct to track.
Eastern Standard Time
ADMISSION
Grandstand and Paddock, $1.50
FIRST RACE AT 2:15 P. M.

HAVRE DE GRACE

Plenty of De Luxe Coaches, one equipped with lavatory, radio, and drinking water, leaving daily, 11 a. m., from our New Garage and a Very Handsome Bus Depot just completed. Outside of the Busy District, you can Park Your Cars free in our Garage until you return. Do not fail to ask for our gift at Depot.

$2.75 Round Trip

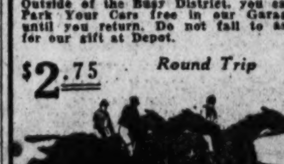

1419 North Capitol St., bet. O and P Sts. The Washington Railway street cars stop in front of our door. We pick up at the Annapolis, Harrington and Continental Hotels.

JAMES IS STILL ON THE JOB
Phone —POtomac 4811

THE POST'S CONSENSUS AT HAVRE DE GRACE

The following consensus has been compiled by The Post from the selections of the leading handicappers of the turf. The figures show how the selections were rated.

CONSENSUS OF LEADING HANDICAPPERS

First race	Second race	Third race	Fourth race	Fifth race	Sixth race	Seventh race
Wise Seller(16)	Caplin(26)	The Heathen(38)	Burning Blaze(38)	Morsel(30)	Albazano(33)	Bob's Play(20)
Flam. Mamie(11)	Margaret Mc(16)	Phillip(23)	Mexico(11)	Fort. Youth(17)	All Columbia(21)	Sun Dreamer(13)
Playing(10)	Pourboire	Rock Belle(7)	Espinaca(8)	Wh. Clover II(13)	Meek(7)	Jerico(12)

SNODGRASS, WASHINGTON POST

First race	Second race	Third race	Fourth race	Fifth race	Sixth race	Seventh race
Playing	Caplin	Phillip	Wise Count	White Clover II	Albazano	Tantalizing
Line of Fire	Boundl. Deep	The Heathen	Burning Blaze	Morsel	All Columbia	Jerico
Deutenoff	Pourboire	Rockbelle	Mexico	Fort. Youth	Visionary	Bob's Play

LOUISVILLE TIMES, ASSOCIATED PRESS

First race	Second race	Third race	Fourth race	Fifth race	Sixth race	Seventh race
Playing	Astrakhan	The Heathen	Burning Blaze	Morsel	Albazano	Sun Dreamer
Flaming Mamie	Pourboire	Phillip	Cur Fancy	Hot Toddy	Meek	Bob's Play
Hot Scotch	Caplin	Bob McFarland	Espinaca	Fort. Youth	All Columbia	Tantalizing

KINGS PARK ENTRIES.

(Associated Press.)

FIRST RACE—Six furlongs; purse, $400; claiming; for 3-year-olds and upward.
1 Bull. Trail 114 — 10 Kaulana 115
2 English Maid 111 — 11 Gen. Clinton 111
3 Laftar 111 — 12 Balai D'Or 111
4 Steven B. 111 — 13 Sunny Star 111
5 *Crispie Seth 110 — 14 Hanky Rice 106
6 Fateful 110 — 15 Dolly Dunbar 111
7 Eugene S. 111 — 16 Red Blaze 111
8 Jonah 111 — 17 *Peter M. 106
9 Peleg 106

SECOND RACE—Six furlongs; purse, $400; claiming; for 3-year-olds and upward.
1 Lawless 111 — 10 Sister Adele 106
2 Calabria 111 — 11 Hurstland 111
3 Burbeth 111 — 12 Kia 111
4 Thistle Beauty 111 — 13 Williford 106
5 Amen Ra 114 — 14 Illumine 111
6 Ragus 111 — 15 Corsican 111
7 Mad Sketch 115 — 16 Swt. Tidings 111
8 Sun Lynn 111 — 17 King Chas. 114
9 British Candy 106

THIRD RACE—About 5½ furlongs; purse, $500; claiming; for all ages (Canadian foaled).
1 Ramb. Katie 97 — 10 Tender Bud 111
2 Wigtoi 111 — 11 Wawnie B. 111
3 *Candy Man 110 — 12 Jug of Gold 115
4 Rapid May 111 — 13 *Flora 106
5 Minnin 108 — 14 Fatal Gift 108
6 Optical 111 — 15 First Day 111
7 Haplite 111 — 16 Daisy Fair 118
8 Irish Sphere 111 — 17 Cudgelette 108
9 Warehouseman 111 — 18 Manna 111

FOURTH RACE—One mile and 50 yards; purse, $500; claiming; for 3-year-olds and upward.
1 Attire 108 — 8 Sanction 110
2 Zachary 105 — 9 Gallopette 108
3 Handiworker 108 — 10 Scott 111
4 Kauri 107 — 11 Glory B. 112
5 London Rock 113 — 12 Great Rock 108
6 Will Rain 115 — 13 Highland Chf. 110
7 Gourdin 110 — 14 Cano 108

FIFTH RACE—One and one-eighth miles; purse, $500; claiming; for 3-year-olds and upward.
1 High Player 110 — 5 Bedf'd Queen 110
2 Algara 108 — 6 Double Dare 118
3 Woolorac 110 — 7 Fair Margery 115
4 My Betty 108

SIXTH RACE—One mile and 50 yards; purse, $500; claiming; for 3-year-olds and upward.
1 Bro. Johnson 115 — 8 *Buckrill 107
2 First Edition 115 — 9 Pygmalion 115
3 Pair Glow 115 — 10 Pals Meadow 110
4 Trifle 110 — 11 *A Ky. Colonel 107
5 *Alloy 103 — 12 Danbaum 112
6 Vernon 108 — 13 Tempter 112
7 Polly's Folly 106 — 14 Amourette 103

SEVENTH RACE—Six furlongs; purse, $300; claiming; for 3-year-olds and upward.
1 *Margaret Cal 106 — 6 Silver Canopy 108
2 Staccato 107 — 7 Talky 107
3 Black Abbot 111 — 8 Banjo 110
4 Recess 107 — 9 Dick Weidel 105
5 Granite Dust 111 — 10 Harvard 107

*Apprentice allowance claimed.
Weather, cloudy; track, slow.

FAIRMOUNT PARK RESULTS.

(Associated Press.)

FIRST—Six furlongs; purse, $600; claiming; 2-year-olds.
Marcelet, 104 (Montgomery) 35.02 11.76 5.00
Bon Pepper, 106 (Arnold) 5.48 3.88
Mailliw, 109 (Lewis) 2.84
Juxtaposition, Tight Rope, Parties, Blue Way, Point Final, Bunting Lad, Navy Girl, Curt also ran. Time, 1:13 4-5.

SECOND—Six furlongs; purse, $600; claiming; 3-year-olds and upward.
Elizabeth Sullivan, 109 (Colvin) 16.94 8.36 6.52
Betty Ann, 105 (Tinker) 11.30 7.82
Thomas Seth, 108 (Cimerak) 3.38
My Companion, McTinkle, *Realist, Essie, Pegg J., *Lemnos, Hypnotism, Too Much Talk, *Hickey also ran. Time, 1:14 2-5.
*Field.

THIRD—One mile and 70 yards; purse, $600; claiming; 3-year olds and upward:
Gold Mint, 110 (Reno) 6.02 4.10 3.22
Sleepy Boy, 110 (Arnold) 8.02 5.48
Golden West, 112 (Whitaker) 5.34
Gertrude Reade, Bearcry, General Keeps, Autica, Thistle Jean also ran. Time, 1:44 2-5.

FOURTH—Six furlongs; purse, $600; claiming; 3-year-olds.
High Color, 112 (Mozer) 6.16 5.46 3.22
*Lucky Propero, 103 (Arnold) 16.94 6.20
Jaz Age, 108 (Laidley) 11.20.
Hogan's Outlook, The Lone Trail, Biege, *Solon G. Wilson, Miss Joan, Clayton, Onrita, *Eleanora M. Tryor also ran. Time, 1:14 2-5.
*Field.

FIFTH—Six furlongs; purse, $600; claiming; 2-year-olds.
Ellen D, 100 (Montgomery) 5.80 3.10 2.50
Prince Megan, 108 (Dupuy) 5.20 2.90
Gallineta, 110 (Turk) 2.66
Delivered, Thistle Telee, Front Piece, Sunny Bob, Runaway Kid, Escoba Land also ran. Time, 1:15.

SIXTH—One and one-eighth miles; purse, $600; claiming; 4-year-olds and upward.
Herb Ashby, 108 (Garrity) 14.52 6.46 4.20
Fairyman, 113 (Greenberg) 4.40 2.94
Draha, 105 (Tinker) 4.24
Hesitation, Shasta Rock, Privately, Junior's Nurse also ran. Time, 1:54.

SEVENTH—One and one-eighth miles; purse, $600; claiming; 4-year-olds and upward.
Jack Berry, 106 (Montgomery) 5.08 3.02 2.70
Lancer, 111 (Gilbert) 4.40 3.44
Interior, 108 (Battiste) 4.36
Mosque, Red Nan, Kalani, Water Fowl also ran. Time, 1:54 1-5.
Water Fowl won but was disqualified.

RACING SELECTIONS

LINCOLN FIELDS.

1—Brushdown, Zina, French Wench.
2—Roberta L., Dick Morris, Celtic Prince.
3—Lejoy, Miss Tulsa, Discobolus.
4—Durva, Chicago Girl, Sweep Past.
5—Pansey Walker, My Dandy, Don Leon.
6—Willa, Bide a Wee, Finnic.
7—Dunmore, Griffin, Ladrone.
Best bet—Pansy Walker.
—Louisville Times (A.P.).

FAIRMOUNT.

1—Domina, Perfect Alibi, Joan K.
2—Scotland, Calwick, One Long Hop.
3—Luxury, Crash, Gormand.
4—Bunting Lad, Pretti Sins, Magna Mater.
5—Joan G., Southland Belle, Matthew.
6—Zeta, Brooksie, Betty Ann.
7—Lenny, Pinnisetta, Carlino.
Best bet—Zeta.
—Louisville Times (A.P.).

AQUEDUCT.

1—Scatter, Leucite, Bob Shannon.
2—Comstockery, Game Coq, Barometer.
3—Allenfern, Uncanny, Emancipate.
4—Dress Ship, Al Neiman, Don Pedro.
5—Star Fire, Westy's Polly, Tittanita.
6—Westy's Queen, Big Blow, Quick One.
Best bet—Comstockery.
—Louisville Times (A.P.).

KINGS PARK.

1—Sullivan's Trail, Crispie Seth, Peter M.
2—Mad Sketch, Sweet Tidings, King Charles.
3—Ninnin, Jug of Gold, First Day.
4—Cano, Handiworker, Scott.
5—Woolorac, Fair Margery, Bedford Queen.
6—Buckrill, Dan Baum, Tempter.
7—Silver Canopy, Granite Dust, Black Abbot.
—Ticker.

HAVRE DE GRACE ENTRIES.

(Associated Press.)

FIRST RACE—Six furlongs; purse, $1,300; claiming; for 2-year-olds.
1 Maj. General 111 — 11 Bright Moon 113
2 Medicine Bow 116 — 12 Flam'g Mamie 113
3 Rivet 113 — 13 Hot Scotch 116
4 Beauty Bride 115 — 14 Kanem 116
5 *Blk. Princess 108 — 15 Spunky 116
6 Line of Fire 116 — 16 Wise Seller 116
7 Playing 113 — 17 Camp Dix 116
8 Fife 113 — 18 *Dunny Boy 111
9 *Pompeia 108 — 19 Flair 113
10 *Dustemoff 114 — 20 *Gurgler 111

SECOND RACE—One mile and 70 yards; purse, $1,300; for 3-year-old maidens.
1 Kitty Graves 109 — 6 B'ndless Deep 112
2 Monocle 112 — 7 Pourboire 112
3 Caplin 112 — 8 Leacy 112
4 Margaret Mc. 109 — 9 Henry L. 112
5 Astrakhan 109 — 10 Magothy 108

THIRD RACE—Six furlongs; purse, $1,300; claiming; for 3-year-olds and upward.
1 *Aldershot 116 — 6 Phillip 118
2 Flying Max 115 — 7 Portcodine 110
3 Flyer 117 — 8 Bub McFarl'd 115
4 Whisp 115 — 9 *Rose Belle 102
5 Hold 115 — 10 The Heathen 115

FOURTH RACE—Five and one-half furlongs; purse, $1,400; the Yorktown; for 2-year-old colts and geldings.
1 †Espinaca 113 — 9 Burning Blaze 122
2 Scion 108 — 10 Snobful 113
3 Frederick 110 — 11 Capacity 110
4 Our Fancy 115 — 12 Clotho 111
5 Phan. Legion 110 — 13 Mak'g Bubbles 106
6 Wise Count 106 — 14 Blue Pete 106
7 Election Day 108 — 15 †Inglenook 106
8 ‡Mexico 110 — 16 ‡Springsteel 110
†Greentree Stable entry.
‡S. W. Labrot entry.

FIFTH RACE—One and one-sixteenth miles; purse, $1,800; the Loch Raven; for 4-year-olds and upward.
1 Morsel 107 — 4 Quarterdeck 103
2 Wh. Clover II 110 — 5 Hot Toddy 107
3 Fort. Youth 107

SIXTH RACE—One and one-sixteenth miles; purse, $1,300; claiming; for 3-year-olds.
1 *All Columbia 107 — 8 Albazano 119
2 Meek 109 — 9 *Sir Wrack 104
3 Jimmy D. 109 — 10 *Fourth Ward 107
4 *Miss Mac 107 — 11 *Traufey 104
5 Sand Bell 109 — 12 Royal Rock 112
6 *Old Sol 107 — 13 Uncle Herman 112
7 Visionary 115

SEVENTH RACE—One and one-sixteenth miles; purse, $1,300; claiming; for 3-year-olds.
1 *Verve 104 — 7 *Rose Hogan 101
2 *Gradiset 104 — 8 Blaze By 112
3 Sun Dreamer 112 — 9 *Tantalizing 111
4 *Ayrway 111 — 10 Running Girl 106
5 Muskoday 112 — 11 *Jorico 110
6 *Bob's Play 112 — 12 Redivivus 113

*Apprentice allowance claimed.
Weather, clear; track, fast.

Prince Atheling Wins Lincoln Fields Feature

Lincoln Fields Race Track, Chicago, Sept. 21 (A.P.).—After being off the pace throughout most of the mile and a sixteenth journey, John Marsch's Prince Atheling got up to win by a neck over Reverberate in the Hammond purse at Lincoln Fields today.

Prince Atheling, ridden by H. Robie, did not get a call until the field came to the stretch. Robie opened up and the Marsch colt had enough to overtake Reverberate. A strong finish by Culloden gave him second money. Prince Atheling's time was 1:45¾, and he paid $.74 to win.

LINCOLN FIELDS ENTRIES.

(Associated Press.)

FIRST RACE—Six furlongs; purse, $1,200; the Maplewood; for 2-year-old fillies.
1 Subtlety 115 — 11 Chero Hill 115
2 ‡Ethelwin 115 — 12 Mayetta 115
3 Cherry Heart 115 — 13 Sweep Lady 115
4 †Melodion 115 — 14 Beggar Lady 115
5 †Maridel 115 — 15 Peal 115
6 ‡Zina 115 — 16 French Wench 115
7 Verda 115 — 17 Zenka 115
8 §Rufle 115 — 18 †Brushdown 115
9 Martha D. 115 — 19 ‡Rugartine 115
10 Lady Ara 115 — 20 Volery 115
†Hancock and Clark entry.
‡Halverson & Lyda Mae Stock Farm entry.
§Mrs. E. Berg entry.

SECOND RACE—Six furlongs; purse, $1,200; claiming; for 3-year-olds and upward.
1 St. Jim 112 — 11 Fair Missie 103
2 Northampton 112 — 12 *Nifty 104
3 Bourbon Maid 109 — 13 Sam Cole 112
4 Charm 109 — 14 *The Okah 107
5 El Relicario 109 — 15 Bag Smasher 112
6 High Pockets 106 — 16 Zinn 106
7 Bosafabo 108 — 17 Justina 104
8 *Gold Bet 107 — 18 Roberta L. 104
9 Celtic Prince 112 — 19 Phantom Fire 112
10 Dick Morris 114 — 20 M. Perfection 107

THIRD RACE—Six furlongs; purse, $1,300; claiming; for 2-year-olds.
1 Ikard 108 — 7 Discobolus 112
2 Curmudgeon 108 — 8 Chatter On 108
3 Monk's First 110 — 9 Dis Dat 108
4 Chepera 108 — 10 Six Bits 108
5 French Honey 108 — 11 Miss Tulsa 107
6 Lejoy 112

FOURTH RACE — One mile; purse, $1,300; claiming; for 3-year-old fillies.
1 Sweep Past 108 — 6 Thunwin 106
2 *Durva 105 — 7 Princess Peggy 110
3 Occurrence 107 — 8 Generola 106
4 Englewood 109 — 9 Chicago Girl 110
5 Alfaye B. 108 — 10 In Haste 103

FIFTH RACE—Six furlongs; purse, $1,500; allowances; the White City; for 3-year-olds and upward.
1 Karl Eitel 112 — 7 Cayuga 108
2 Pansy Walker 109 — 8 Hot Shot 112
3 Double Heart 110 — 9 Eskimo 108
4 Fiddler 112 — 10 My Dandy 115
5 Tannery 108 — 11 Don Leon 107
6 Justinian 112

SIXTH RACE—One and one-sixteenth miles; purse, $1,300; claiming; for 3-year-olds and upward.
1 Finnic 108 — 5 Racketeer 115
2 Genghis Khan 113 — 6 Andromeda 110
3 Lieut. Russell 110 — 7 Judge Lueders 106
4 Willa 109 — 8 Bide a Wee 110

SEVENTH RACE—One and one-eighth miles; purse, $1,300; claiming; for 3-year-olds and upward.
1 Tiger Flowers 113 — 10 Union W. 107
2 Trudgeon 113 — 11 Tom Vernia 113
3 Vermiculite 112 — 12 White Legs 108
4 Tommy Tickle 106 — 13 Annan 115
5 Lady Bienville 111 — 14 How Tiz 115
6 Aye Ready 113 — 15 Griffin 115
7 Ladrone 113 — 16 Dunmore 112
8 Arrowlike 105 — 17 Drastic Delight 106
9 Wizardry 115

*Apprentice allowance claimed.
Weather, clear; track, fast.

AQUEDUCT ENTRIES.

(Associated Press.)

FIRST RACE—Seven furlongs; purse, $1,000; claiming; for 4-year-olds and upward.
1 Odds 115 — 9 Shas. Grafton 112
2 Leucite 115 — 10 *Croyden 110
3 Coin Collector 115 — 11 *Bound's Deep 110
4 Verdi 115 — 12 Indian Scout 115
5 Scatter 115 — 13 *Ch.'s Warrior 110
6 Gay Colors 115 — 14 Stretcher 115
7 Bob Shannon 115 — 15 Deploy 115
8 Bird of Prey 115 — 16 Glad Effort 115

SECOND RACE—Two miles; purse, $1,200 added; the Sweepment Steeplechase; for 3-year-olds and upward.
1 Moonstruck 146 — 8 Supremity 133
2 Snicker Snee 133 — 9 Silverskin 133
3 Billy Buttons 133 — 10 Arundel 133
4 Game Coq 147 — 11 Dionysos 133
5 Comstockery 142 — 12 Barometer 133
6 Jack Anthony 135 — 13 ‡Peacock 143
7 King's Navy 133 — 14 ‡Slow Poke 143

THIRD RACE—Five furlongs; purse, $2,000 added; the Bellerose Claiming Stakes; for 2-year-olds.
1 Uncanny 118 — 9 *Emancipate 100
2 Regula Baddun 103 — 10 Br. and Bold 113
3 Lady Blue 110 — 11 Common 100
4 Renaissance 110 — 12 Evening 109
5 Jack B. 109 — 13 Allenfern 118
6 Affirmative 106 — 14 Habanero 109
7 Trombone 110 — 15 Brandon Mint 107
8 Villon 103

FOURTH RACE—One and one-sixteenth miles; purse, $1,200; claiming; for 3-year-olds and upward.
1 Knight Patrol 113 — 6 *Don Pedro 119
2 Dress Ship 120 — 7 Al Neiman 117
3 Little Nap 114 — 8 Light View 110
4 Garlic 113 — 9 *Deedie 107
5 Farmer 110

FIFTH RACE—Five furlongs; purse, $1,000; the Kiamesha; conditions; for 2-year-old maiden fillies.
1 Rush 115 — 7 Glad Princess 115
2 Exhilirate 115 — 8 Westy's Polly 115
3 Merry Gal 115 — 9 Panshala 115
4 Star Fire 115 — 10 Minster Bell 115
5 Sobieha 115 — 11 D. de Poitiers 115
6 Tittanita 115

SIXTH RACE—Five furlongs; purse, $1,000; the Hortons Point; claiming; for 2-year-old maidens.
1 Zevar 115 — 7 Anna V. L. 112
2 Quick One 115 — 8 Shaun Padraic 112
3 Jayarbe 115 — 9 Westy's Queen 112
4 Highest Point 115 — 10 Johnny 115
5 Bonnie Prince 115 — 11 Phantom Rock 115
6 Big Blow 115

*5 lbs. apprentice allowance claimed.
†7 lbs. apprentice allowance claimed.
‡7 lbs. claimed for rider.

Your Money's Worth! — and EL PRODUCTO . . .

Every steady El Producto smoker knows that El Producto is no gamble.

He is sure of his money's worth in every cigar—for El Producto quality has never varied—and never will.

He is sure of his money's worth in real enjoyment—in the satisfaction that can only come from this mild, yet distinctive blend with a sparkling character all its own.

He is sure of his money's worth in comfortable smoking—in smooth, even burning quality that holds its fire and keeps its ash from the first puff to the last.

Try El Producto—and be sure of *your* money's worth in real enjoyment.

Priced, in many shapes, from 10c to 25c

WHAT SIZE PLEASE?

EL PRODUCTO *for real enjoyment*

Distributor: Daniel Loughran Co., Inc. 1311 H St. NW., Washington, D. C.

G. H. P. CIGAR CO., Inc., Phila., Pa.

G. P. O. DEFEATS ELDBROOKE IN WEEK-DAY LEAGUE SERIES, 13-6

Printers Hold Slim Chance For Title

Seven-Run Attack in Second Assures Typo Victory.

Commerce Can Clinch Flag by Winning Today's Game.

STANDING OF THE TEAMS.

	W.	L.	Pct.
Commerce	4	1	.800
G. P. O.	4	2	.667
Eldbrooke	2	3	.400
Constructioneers	1	5	.167

GOVERNMENT PRINTING OFFICE clung to its slim chance of tying Commerce for the Week-Day League championship yesterday by smothering the Eldbrooke nine under a 13 to 6 score on the Ellipse before a gallery of 1,000 fans. If Commerce does the unexpected and loses today to Eldbrooke in the last game, G. P. O.'s hopes will be realized. Today's game starts at 4:15 on the same field.

A seven-run attack in the second inning gave the Typos the lead they never relinquished and another splurge of six runs in the fifth took all competition out of the contest. Darkness brought a halt to the proceedings at the end of the fifth after Eldbrooke retrieved one run.

Churchmen Open With 3-Run Splurge.

The Churchmen started out auspiciously, making three runs in the first frame by dint of some neat hitting and some messy fielding by the Typo inner cordon.

G. P. O. launched its big rally in the next inning passively enough, filling the bases on a pair of walks and an error after one was out. At this stage Third Baseman Homan crashed one of Payne's offerings to the deepest reaches of the field for a home run.

Commerce is a heavy favorite to defeat Eldbrooke today to clinch the championship. In two earlier games, Commerce defeated and tied the Churchmen. The only loss suffered by Commerce in the series was inflicted by the Constructioneers, who finished their schedule in last place.

Eldbrooke.	AB	H	O	A	G. P. O.	AB	H	O	A
Duvall.2b	3	1	2	1	Homan.3b	2	1	1	0
Fuchs.ss	2	1	1	1	Mosedale.cf	3	2	1	1
C.Schn'r.3b	2	1	2	1	Gartland.ss	3	2	1	1
Free'n.cf.p	3	1	0	0	Corkins.2b	4	0	2	1
Scheele.rf	3	1	0	0	Harding.1b	3	2	2	0
Draper.lf.c	3	0	3	1	Rieman.lf	2	0	2	0
T'mons.1b	2	0	5	0	Bjorkl'd.rf	2	1	2	0
Cust'd.c.lf	2	0	2	1	A.Schn'r.c	2	0	5	0
Payne.p.cf	1	0	0	0	Lyons.p	1	1	0	0
Totals	19	5	15	5	Totals	23	8	15	3

G. P. O. .... 0 7 0 0 6—13
Eldbrooke .... 3 0 2 0 1— 6

Runs—Homan (2), Mosedale (2), Gartland (2), Harding, Rieman (2), Bjorkland, Lyons (2), A. Schneider, Duvall, Fuchs, C. Schneider (2), Draper. Errors—Duvall, Fuchs, C. Schneider, Gartland, Harding (2), Homan. Home run—Homan. Stolen bases—Draper, Payne, Mosedale, C. Schneider (2), Scheele. Sacrifices—Fuchs, C. Schneider, Mosedale. Double play—Fuchs to Duvall to Timmons. Left on bases—Eldbrooke, 5; G. P. O., 3. First base on balls—Off Payne, 6; off Freeman, 2; off Lyons, 3. Hits—Off Payne, 2 in 2 innings; off Freeman, 6 in 3 innings. Hit by pitched ball—By Freeman (Homan). Struck out—By Payne, 2; by Lyons, 5; by Freeman, 4. Wild pitch—Payne. Passed balls—Custard. Losing pitcher—Payne.

CRANWOOD ENTRIES.

(Associated Press.)

FIRST RACE—Futurity course; purse, $400; claiming; for 3-year-olds and upward.
1 Quadrille ....109 | 8 Sandals 107
2 Bunny East ....112 | 9 Walter Lister ..110
3 Col. Fallon ....112 | 10 Sally's Hour ..112
4 Green Isle ....110 | 11 Intruder 110
5 Belle Moran ....107 | 12 Sis O'Neil 109
6 Agitate ....109 | 13 Polylith 107
7 Noble Wrack 112

SECOND RACE—Futurity course; purse, $400; claiming; for 2-year-old maidens.
1 Espy B ....114 | 8 Fair Arrow 112
2 Frisky Worker ..114 | 9 Funny Bone ..114
3 Nancy Kerr ....111 | 10 Chowmein 114
4 Princess Moon ..111 | 11 North Vernon ..114
5 Mercy B. ....111 | 12 Topsie H. 111
6 Gambay ....111 | 13 My Marie 111
7 Oppossum 114

THIRD RACE—Six furlongs; purse, $400; claiming; the Hotel Belmont; for 3-year-olds and upward.
1 Charbuel ....109 | 8 Drastella 109
2 Lucky Drift ....112 | 9 Broadmoor 118
3 Lynn Barkley ..115 | 10 Simon Kenton ..118
4 J. J. Bambrick ..115 | 11 *Corbeau 107
5 Knee Glader ....112 | 12 Annawan 109
6 Dark Angel ....109 | 13 Brimsey 112
7 Beekeeper 112

FOURTH RACE—One mile and 70 yards; purse, $400; claiming; for 3-year-olds and upward.
1 B. Ouderkirk ..108 | 8 Rod and Reel ..107
2 King Kelly ....106 | 9 Panama 113
3 Flamma ....104 | 10 *Gyp. Blood ..108
4 Nos Redna ....113 | 11 Ninshal 104
5 Atador ....113 | 12 Doc K. 108
6 Kentucky Lad ..116 | 13 Don Caesar 107
7 Lillie Belle 105

FIFTH RACE—One mile and 70 yards; purse, $400; claiming; the C. P. Johnson; for 3-year-olds and upward.
1 Switch On ....106 | 6 My Toots 103
2 Bilson ....109 | 7 Tyrol 109
3 *Gov. Peay ....105 | 8 *Shakitup 113
4 Stand. Bearer ..106 | 9 Yarrow 106
5 As Fair 113

SIXTH RACE—One and one-sixteenth miles; purse, $500; claiming; for 3-year-olds and upward.
1 Nancy Byrd ....106 | 5 *Panorel 110
2 Lucky Nancy ..112 | 6 Sun. Clothes ..109
3 Oh Yeah ....111 | 7 Boyish Bob 112
4 Nosdub ....108 | 8 *Bay. Fronk ..101

SEVENTH RACE—One and one-sixteenth miles; purse, $500; claiming; for 3-year-olds and upward.
1 Mac Fogle ....115 | 5 On Trial 109
2 Frank Hawley ..109 | 6 *Calsona 104
3 Sport ....112 | 7 Golden Powder ..115
4 Jimmy Finn ....115 | 8 Went 115
*Apprentice allowance claimed.
Weather, clear; track, fast.

Post Classified Ads are NEWS—good news, often, when you find a bargain in real estate or an attractive business opportunity.

BASEBALL TODAY, 3:00 P. M.
AMERICAN LEAGUE PARK
Washington vs. Chicago
TICKETS ON SALE AT PARK AT 9:00 A. M.

STRANGE AS IT SEEMS —By John Hix

AS stated in yesterday's cartoon, kerosene is actually used to extinguish fires. And here's how: When cotton is being baled, it sometimes catches fire from a spark produced by the machinery during the process of ginning or from the cigarette of some careless smoker. Often the fire is not discovered until the cotton has been baled and then it might be burning in the center of the bale. In this case, kerosene is used to put out the fire, because water will not penetrate into the interior of the bale. The kerosene cuts off all oxygen, and thus extinguishes the fire.

• • • •

Gen. Lafayette is buried in the Cimetiere de Picpus, a private cemetery for emigres and descendants of victims of the Revolution. Soil from the United States was transported to France to cover the great general's coffin, and his grave is now surmounted by an American flag.

• • • •

Any reader wanting further proof of anything depicted here should address the author, care of The Washington Post, and inclose a stamped and self-addressed envelope for reply. JOHN HIX.

Tomorrow: Sixty Knockdowns in Three Rounds.

Colors give added realism to strange things and happenings illustrated by John Hix on a full page in The Sunday Post.

Cards Nose Out Robins, 11-10; Kauffman Stars

St. Louis, Sept. 21 (A.P.).—While Tony Kauffman gave one of the finest exhibitions of relief pitching seen here this year, the Cardinals came from behind to tie the score in the eighth inning and then nose out the Brooklyn Robins, 11 to 10, in 13 innings today.

Relieving Hallahan in the sixth inning after the Robins had taken a three-run lead, Kauffman retired two batters in order and then turned the visitors back for four straight innings without a man reaching first. He struck out five batters, two of them in the tenth inning.

The Cardinals jumped on "Pea Ridge" Day, third Brooklyn hurler, for three runs to square things in the ninth. Moore, who relieved him, made the mistake of walking Jim Bottomley in the tenth after one was out.

Brooklyn.	AB	H	O	A	St. Louis.	AB	H	O	A
Sothern.cf	3	1	0	0	High.3b	5	0	0	2
Preder'k.cf	1	0	0	0	Watkins.rf	2	1	0	0
O'Doul.lf	5	2	5	0	Roettger.cf	4	0	0	0
Bressler.rf	4	2	1	0	Flowers.2b	6	0	3	2
Bis'ette.1b	5	3	13	0	B'tomley.1b	5	3	10	0
Wright.ss	5	2	0	3	Hafey.lf	3	3	1	0
Finn.2b	5	1	1	5	Blades.lf	2	1	0	0
Gilbert.3b	4	2	1	2	Martin.cf	2	1	2	0
Lopez.c	2	0	2	1	Collins.rf	4	2	2	0
Lombardi.c	3	0	5	1	Mancuso.c	2	1	5	0
Phelps.p	1	0	0	0	†Orsatti	1	0	0	0
Heimach.p	1	0	0	0	Gonzales.c	3	1	6	0
Day.p	2	0	0	0	Gelbert.ss	2	0	0	3
Moore.p	1	0	0	1	Hallahan.p	2	0	0	0
					K'fmann.p	2	0	0	0
Totals	42	13	*29	13	Totals	44	16	30	7

*Two out when winning run was scored.
†Ran for Mancuso in third inning.
Brooklyn ...... 0 1 2 0 5 2 0 0 0 0—10
St. Louis ...... 0 0 5 2 0 0 0 3 0 1—11

Runs—Sothern (2), O'Doul (2), Bressler (2), Finn, Bissonette, Wright (2), High, Watkins, Roettger (2), Bottomley (4), Hafey, Blades, Martin. Errors—O'Doul, Collins. Runs batted in—Gilbert (2), Bissonette (4), Bressler, Wright, Finn, Lombardi, Bottomley (2), Hafey (3), Martin, Mancuso, Collins (2), Gonzales (2). Two-base hits—Bottomley, Hafey, Collins, Sothern, Bissonette. Three-base hits—Wright, Bressler, Martin, Collins. Sacrifice—Hallahan. Stolen base—Bissonette. Double play—High to Flowers to Bottomley. First base on balls—Off Hallahan, 3; off Phelps, 2; off Heimach, 1; off Day, 2; off Moore, 1. Struck out—By Hallahan, 6; by Kaufmann, 5; by Day, 2; by Moore, 4. Hits—Off Phelps, 6 in 2 1-3 innings; off Heimach, 3 in 1 inning; off Day, 6 in 4 1-3 innings; off Moore, 1 in 2 innings; off Hallahan, 13 in 5 1-3 innings; off Kaufmann, 0 in 4 2-3 innings. Winning pitcher—Kaufmann. Losing pitcher—Moore. Left on bases—Brooklyn, 5; St. Louis, 11. Umpires—Magerkurth, McGrew and Reardon. Time of game—2 hours 27 minutes.

Legion Lists Play For Junior Netmen

The first annual American Legion junior tennis tournament will be played next Saturday and Sunday, open to boys who will not reach the age of 18 before January 1. At stake is a trophy donated by Fred G. Fraser, department commander, which must be won twice for permanent possession.

Permanent trophies will be awarded winners and runners-up.

Etries should be submitted to M. F. Hall, 1702 Nineteenth street northwest, before 6 o'clock tomorrow night.

Capital City League 150-Pounders Meet

The 150-pound teams which will compete in the Capital City Football League this season will meet tonight at French's Sports Store at 7:30 o'clock. Tomorrow night, the unlimited teams will gather. The 135-pounders met last night and furthered their plans for the coming season.

Five Cub Pitchers Pounded by Giants

Chicago, Sept. 21 (A.P.).—Pounding five pitchers for 27 hits, the New York Giants observed their last appearance in Chicago this year by outscoring the Cubs, 15 to 7, in a wild exhibition today.

The Cubs were never able to do much with young Hal Schumacher until the final inning, when they scored three of their runs. Vince Barton's home run accounted for one Chicago score.

Every member of the Giant line-up except Leslie and the recruit, G. English, hit safely at least once.

New York.	AB	H	O	A	Chicago.	AB	H	O	A
Allen.cf	7	4	2	0	E.E'lish.ss	2	1	2	1
Leach.lf	5	2	2	0	Jurges.ss	1	0	2	2
Terry.1b	3	3	4	0	Herman.2b	3	1	5	2
Leslie.1b	3	0	5	0	Cuyler.cf	2	0	0	1
Fullis.cf	6	5	2	0	Kreevich.cf	3	0	2	1
Jackson.ss	2	2	0	0	Bell.3b	5	3	3	1
H'field.ss	2	2	2	2	Barton.rf	4	1	1	0
Vergez.3b	4	1	0	0	D.Taylor.lf	4	1	3	0
G.E'lish.3b	1	0	0	0	Blair.1b	4	0	5	0
M'shall.2b	6	4	2	4	Hartnett.c	4	2	4	2
O'Farrell.c	3	2	2	0	Smith.p	0	0	0	1
Healey.c	2	1	5	0	Sweetl'd.p	0	0	0	0
Schum'r.p	6	1	1	5	Welch.p	2	1	0	0
					*Grimm	0	0	0	0
					Teachout.p	0	0	0	0
					†Hemsley	0	0	0	0
					Baecht.p	0	0	0	0
					‡Z.Taylor	1	0	0	0
Totals	50	27	27	11	Totals	38	10	27	11

*Batted for Welch in seventh.
†Batted for Teachout in eighth.
‡Batted for Baecht in ninth.
New York ...... 4 0 7 1 0 0 0 2 1—15
Chicago ...... 0 1 0 0 1 0 1 1 3— 7

Runs—Allen (3), Leach (2), Terry (2), Fullis (2), Jackson, Vergez, Marshall (2), Healey, Schumacher, Herman, Bell (2), Barton, D. Taylor, Grimm, Hartnett. Errors—Marshall, Cuyler, Barton. Runs batted in—Terry (2), Fullis (4), Barton (2), Marshall, Schumacher (2), Allen, Leach, Herman, Hunnefield, Hemsley, Hartnett. Two-base hits—Jackson, Marshall, Hartnett, Bell. Three-base hit—Allen. Home runs—Barton, Fullis. Sacrifice—Jurges. Double plays—Herman to Blair (2), Schumacher to Terry, Hunnefield to Marshall to Terry. Left on bases—New York, 13; Chicago, 11. First base on balls—Off Smith, 1; off Sweetland, 1; off Welch, 3; off Schumacher, 8. Struck out—By Smith, 2; by Teachout, 1; by Schumacker, 7. Hits—Off Smith, 7 in 2 innings (none out in third); off Sweetland, 4 in 1-3 inning; off Welch, 9 in 4 2-3 innings; off Teachout, 4 in 1 inning; off Baecht, 3 in 1 inning. Wild pitch—Schumacher. Passed balls—O'Farrell (2), Healey. Losing pitcher—Smith. Umpires—Rigler, Pfirman and Donnelly. Time of game—2 hours 24 minutes.

JOHNSTONE BIRD WINS.

The fourth young bird race of the D. C. Racing Pigeon Club, from Pulaski, Va., a distance of 250 miles, was won by a blue hen from the loft of A. S. Johnstone. The bird led a field of 140 home. Tower View Loft won the percentage diploma for best returns, while the birds of H. C. Hile carried off the speed diploma.

Following is the average speed in yard per minute of the first to return:

Johnstone	1225.40
Ruppert	1220.00
Hile	1211.90
Hixson	1196.70
Soldano	1192.40
Copenhaver	1181.10
Tower View Loft	1168.50
Voith	1157.50
Eagle Loft	1157.00
Bethesda Loft	1140.80
Wahausen	1136.80

Good Red Sox Hurling Beats Browns Twice

Boston, Sept. 21 (A.P.).—The Red Sox got some fine pitching from Eddie Durham and Ed Morris and took a double-header from the Browns today, 2 to 0 and 9 to 2. The double win gave them undisputed possession of fifth place, and stretched their consecutive winning streak to five games, their longest this season. The Sox now have won 14 of their last 17 games.

In the nightcap, Morris and Sammy Gray had a pitcher's battle for five innings. Then Gray weakened. The Sox made five runs in the sixth and four in the seventh to clinch the game.

FIRST GAME.

St. Louis.	AB	H	O	A	Boston.	AB	H	O	A
Schulte.cf	4	0	2	0	Rothrock.1b	1	0	5	0
Burns.1b	4	2	10	0	Miller.3b	4	2	1	2
Goslin.lf	4	0	1	0	Olson.2b	4	1	1	1
Kress.ss	3	0	0	2	Webb.rf	4	1	4	1
Melillo.2b	3	0	2	3	Oliver.cf	4	2	3	0
Jenkins.rf	3	0	2	0	Stumpf.lf	4	2	3	0
Bengough.c	3	0	7	2	Rhyne.ss	1	0	3	3
Storti.3b	3	0	0	2	Connolly.c	4	0	7	0
Coffman.p	2	1	0	1	Durham.p	4	0	0	0
*Stanton	1	0	0	0					
Totals	30	3	24	10	Totals	30	8	27	7

*Batted for Coffman in ninth.
St. Louis .... 0 0 0 0 0 0 0 0 0—0
Boston .... 0 0 2 0 0 0 0 0 x—2

Runs—Rothrock, Miller. Errors—Miller, Webb. Runs batted in—Miller, Webb. Two-base hits—Stumpf, Miller, Oliver. Double plays—Bengough to Melillo; Storti to Bengough to Burns. Left on base—St. Louis, 3; Boston, 10. First base on balls—Off Coffman, 6. Struck out—By Coffman, 4; by Durham, 6. Umpires—Van Graflan, Geisel and Nallin. Time of game—One hour 38 minutes.

SECOND GAME.

St. Louis.	AB	H	O	A	Boston.	AB	H	O	A
Melillo.2b	5	0	0	2	Rothrock.1b	5	3	9	1
Burns.1b	3	1	11	0	Miller.3b	5	2	1	3
Ferrell.c	2	0	7	0	Olson.2b	4	1	2	0
Goslin.lf	4	1	0	0	Webb.rf	4	2	1	0
Kress.3b.ss	4	0	0	3	Oliver.cf	4	1	3	0
Schulte.cf	3	1	2	0	Stumpf.lf	4	2	2	0
B'court.rf	3	1	4	0	Rhyne.ss	4	0	1	3
Levey.ss	2	0	0	3	Storti.c	2	0	7	0
*Jenkins	1	0	0	0	Morris.p	3	1	1	4
Grimes.3b	1	0	0	0					
Gray.p	2	0	0	1					
†Stanton	1	0	0	0					
Kimsey.p	0	0	0	2					
Totals	31	4	24	11	Totals	35	12	27	11

*Batted for Levey in seventh.
†Batted for Gray in seventh.
St. Louis .... 0 0 0 0 0 0 1 0 1—2
Boston .... 0 0 0 0 0 5 4 0 x—9

Runs—Kress, Schulte, Rothrock (2), Miller, Olson, Webb (2), Storti (2), Morris. Errors—Grimes, Rhyne, Morris. Runs batted in—Jenkins, Rhyne, Rothrock, Olson, Webb (2), Stumpf (3), Miller (2). Two-base hits—Morris, Miller. Sacrifices—Ferrell, Morris. Left on bases—St. Louis, 8; Boston, 6. First base on balls—Off Gray, 2; off Kimsey, 1; off Morris, 5. Struck out—By Gray, 5; by Kimsey, 1; by Morris, 7. Hits—Off Gray, 5 in 6 innings; off Kimsey, 7 in 2 innings. Losing pitcher—Gray.

KINGS PARK RESULTS.

(Associated Press.)

FIRST—About 6½ furlongs; purse, $400; claiming; for 2-year-olds.
Princess Italia, 111 (Spencer) 6.55 3.00 2.80
Little Turtle, 113 (Ralls) 2.60 2.65
Miss Jamison, 103 (Rose) 9.00
June Bride, Storm Path, Frances Smitha, Irish Pearl, White Basket, High Born and Prince Babe also ran. Time, 1:11 1-5.

SECOND—Six furlongs; purse, $400; claiming; for 3-year-olds and upward.
Oneulike, 115 (Martin) 8.75 5.30 4.70
Amen Ra, 114 (Duggan) 7.20 4.80
Williford, 102 (Kennedy) 14.05
Sir Hector, Corsican, Dolly Dunbar, Cut Bush, Sweet Tidings, Dextrose, Kia and Martini also ran. Time, 1:18 4-5.

THIRD—Six and one-half furlongs; purse, $500; claiming; for 3-year-olds and upward.
Londsun, 110 (Spencer) 18.75 6.15 3.90
My Betty, 10 (McCabe) 3.45 2.60
Dick Weidel, 109 (Pernia) 4.10
Morning Beams, Fair Cite, Recess, Polly's Polly, Last Cent and Ella Rufus also ran. Time, 1:26.

FOURTH—One mile and 50 yards; purse, $500; claiming; for 3-year-olds and upward.
Tempter, 115 (Ralls) 3.50 2.40 2.55
Turkey's Neck, 115 (F. Horn) 2.55 2.35
High Dell, 110 (Pernia) 7.85
Kentucky Colonel, Turf King, Floss, Cano and Highland Chief also ran. Time, 1:40 1-5.

FIFTH—One mile; purse, $500; claiming; for 3-year-olds and upward.
Wolverine, 111 (F. Horn) 9.60 4.70 2.90
Brick Kiln, 103 (Ralls) 3.40 2.55
Cyrano, 107 (Wall) 2.50
Star King, Eleusacon, High Player, Sons of Songs and Ashtoi Lass also ran. Time, 1:47 4-5.

SIXTH—Six furlongs; purse, $400; claiming; for 3-year-olds and upward.
Steven B., 106 (Dugan) 7.55 4.35 4.00
Retainer, 105 (Kennedy) 2.95 2.50
Sucrose, 106 (Rose) 3.50
Colonel Gilmore, Sunny Star, Curdle, Scott, My Helen, Red Blaze, Chemin Des Dames, Togs Breslauer and Hanky Rice also ran. Time, 1:19 3-5.

SEVENTH—One mile; purse, $500; claiming; for 3-year-olds and upward.
Span, 111 (F. Horn) 5.65 3.00 2.65
Cedar Crest, 111 (Buckler) 4.35 3.30
Ore, 103 (Rose) 4.30
Daphne Beaman, Peace Rock, Mannana, Goeland and Airport also ran. Time, 1:49 3-5.

BROOKLAND ELEVEN WORKS.

The Brookland A. C. unlimited Capital City League grid team will practice tonight and Thursday night at Twelfth and Monroe streets northeast. A scrimmage game will be played against the Petworth Pennants Sunday.

VINES VICTOR IN COAST TENNIS

Wins in Love Sets; Wood Is Extended by Boy Champ.

LOS ANGELES, Sept. 21 (A.P.).—The more than a score of titled net nomads campaigning for the fifth annual Pacific Southwest Tennis Championship coasted through the first round matches of the tournament today.

The leader of the racket wielders, youthful Ellsworth Vines, of Pasadena, Calif., National Men's Singles champion, made quick work of his opening opponent in the first round of the men's singles, Jack Beckham, of Los Angeles, winning in love sets, 6—love, 6—love.

George Lott, of Philadelphia, seeded No. 2, likewise had little difficulty in eliminating Hyde Braley, 6—2, 6—2, while John Van Ryn, of Los Angeles, third on the list of seeded players, ran into the sternest opponent of any of the stars, Dick Hinckley, of Pasadena. Van Ryn beat Hinchley, 8—love, 8—6.

The national boy's double champion, Gene Mako, of Glendale, Calif., although erratic, gave Sidney Wood, New York, seeded No. 4, an interesting match, which the Wimbledon singles champion won, 6—4, 7—5.

MEN'S SINGLES.

Gregory Mangin, Newark, N. J., defeated J. Cameron, Los Angeles, 6—2, 6—3; Berkeley Bell, Austin, Tex., defeated Joe Hammond, Los Angeles, 6—0, 6—0; George Hughes, England, defeated Ed Smith, Los Angeles, 6—1, 6—1; Fred Perry, England, defeated H. Chilson, Anaheim, Calif., 6—3, 6—4; George Lott, Philadelphia, defeated H. Braley, Los Angeles, 6—2, 6—2; Frank Parker, Milwaukee, defeated C. Otis, Pasadena, 6—4, 3—6, 6—1; Ellsworth Vines, Pasadena, defeated Jack Beckham, Los Angeles, 6—0, 6—0; Johnny Van Ryn, Los Angeles, defeated Dick Hinckley, Pasadena, 6—0, 8—6; Sidney Wood, New York, defeated Gene Mako, Glendale, 6—4, 7—5; Wilmer Allison, Austin, defeated Bob Laird, Glendale, 6—1, 6—1.

MEN'S DOUBLES.

George Lott, Philadelphia, and Sidney Wood, New York, defeated Clarence Barker, Los Angeles, and E. Smith, Los Angeles, 6—2, 6—4; Johnny Van Ryn, Los Angeles, and Wilmer Allison, Austin, defeated Charles Otis, Los Angeles, and Dick Belote, Pasadena, 6—4, 6—2; Ellsworth Vines, Pasadena, and Keith Gledhill, Santa Barbara, defeated Ned Russell and Milton Holmes, Los Angeles, 6—3, 6—2; Dolf Muehleisen and Ted Easton, both of San Diego, defeated T. A. Rippey and H. Huneke, Los Angeles, 6—1, 6—2; Gregory Mangin, Newark, and Berkeley Bell, Austin, defeated Clay Mahoney and Orville Scholtz, Los Angeles, 6—4, 4—6, 6—3.

Tech High to Play Bethlehem Gridmen

Special to The Washington Post.

Bethlehem, Pa., Sept. 21.—It was announced by Faculty Manager Phil Phillips, of Bethlehem High, today that McKinley (Tech) High School, of Washington, D. C., had been signed up for the annual Turkey Day game here. The Capital boys are District of Columbia high school champions. The team will take the place of the annual Thanksgiving Day game with Allentown High. Bethlehem High has severed relations with Allentown. The game will take place in Taylor Stadium at Lehigh University. This holiday game attracts about 25,000 people.

Municipal Pools Remain Open to Public

More than 500 persons of all ages sought relief from yesterday's midsummer heat in the municipal pools at Seventeenth and B streets northwest. This number rivals single-day attendance marks of the summer months.

The pools will remain open to the public free of charge as long as warm weather continues, authorities of the Playground Department announced last night. With the opening of the school year, restrictions on mixed bathing have been lifted, so that now persons of all ages and both sexes may swim at any time between 6 a. m. and 8 p. m.

AQUEDUCT RESULTS.

(Associated Press.)

FIRST—Five furlongs; purse, $1,000; for 2-year-old fillies; claiming.
Brandon Rose, 104 (Renick) 10-1 4-1 2-1
Fashion Show, 100 (Prior) 1-1 1-2
Chiefs Camille, 100 (G. Rose) 4-1
St. Mica, Teach Me, Sky Alight, Austere, Recompense, Betsy Manor, Needles, Lace Shawl, Zonda, Tenige, *Flying Brigade, *Strategy, Moony, Deferred, Gaysia and Roseen Dhu also ran. Time, 1:00.
*Trainer J. Fitzsimmons entry.

SECOND—About a mile and one-half over hurdles; Grenada Hurdle Race Purse, $1,000; for 3-year-olds and upward; allowances.
Sun Eclipse, 161 (McKinney), 6-1 1-2 1-4
King of the River, 154 (C. Smoot) 5-2 6-5
Cahirciveen, 145 (R. Young) 7-5
St. Hilda, War Mist, Tasman, Wolf Run and Polinos also ran. Time, 2:42 2-5.

THIRD—Six and one-half furlongs; purse, $1,000; for 3-year-olds and upward; claiming.
Black Watch, 120 (F. Ambrose) 7-1 5-2 7-5
Voila, 115 (T. Malley) 3-1 8-5
Tommy Lad, 121 (L. Schaefer) 7-5
Merry Dance, Red Ronald, Traitor, Gay Pall, Fantad, Lady Lear, Billeur, Castle Rock, Black and Blue and Oncora also ran. Time, 1:20.

FOURTH—Six furlongs; Bay Shore Handicap Purse, $2,500 added; for 3-year-olds and upward.
Mr. Sponge, 123 (M. Garner) 2-7 out out
Commuter, 102 (G. Rose) .... out out
(Only two started.) Time, 1:26 3-5.

FIFTH—Five furlongs; purse, $1,000; special weights; for maiden 2-year-olds.
Rash Moment, 118 (L. McAtee) 7-5 1-2 1-4
Cocked Hat, 118 (T. Malley) 4-1 2-1
Tetra Khan, 118 (A. Pascuma) .... out
Don't Tell, Thatched Roof, Short Approach, Westys Star, Floor Walker, Sand Wrack, Tush and Chiefs Commander also ran. Time, 1:00 1-5.

SIXTH—One mile; purse, $1,000; for 3-year-olds and upward; claiming.
John F., 114 (Prior) 11-5 4-5 2-5
Arras, 116 (L. Fator) 1-1 1-2
Sun Friar, 123 (T. Malley) 1-4
Sun Patched, Backfire, Windswept, Tote, Muff and Nose Gay also ran. Time, 1:39.

CRANWOOD RESULTS.

(Associated Press.)

FIRST—Futurity Course (170 feet less than 6 furlongs; purse, $400; claiming; for maiden 3-year-olds and upward.
Teeare, 111 (Palumbo) 11.40 5.40 3.80
Caerna, 108 (Brennan) 10.60 4.80
Guava, 106 (Dewain) 4.20
Gertrude Palmer, Pay Day, Sweet Evelyn, Gypsy Blood and Stabiliser also ran. Time, 1:12 3-5.

SECOND—Futurity Course; purse, $400; claiming; for 2-year-olds.
Piece Meal, 112 (Villemot) 8.40 3.20 1.80
Nation, 109 (Leblanc) 2.80 1.10
Kitty O'Way, 109 (Reeves) 6.20
George K., Esplanade, French Ace, Essoess and Welcker also ran. Time, 1:12.

THIRD—Six furlongs; purse, $400; claiming; for 3-year-olds and upward.
Bilson, 112 (D. K. Froggatts) 4.80 3.20 1.80
Thistle Duke, 109 (Level) 6.00 3.60
Frostilla Girl, 107 (Hall) 3.20
Jof, Lightfoot Don, Brinkley, Acquire, Bunty Dominick, Sambo G. also ran. Time, 1:14 2-5.

FOURTH—Futurity Course; purse, $400; claiming; for 3-year-olds and upward.
Red Grange, 116 (Connors) 5.40 4.40 3.60
Probate, 116 (Taylor) 23.00 9.60
Top Cloud, 114 (Buck) 4.40
Autumn Bloom, Tollie Young, Vena Rock, The French Rose, Airflight also ran. Time, 1:12.

FIFTH—Mile and 70 yards; purse, $400; claiming; for 3-year-olds and upward.
Linmar, 113 (Level) 2.40 2.20 2.20
Smoldering, 116 (Leblanc) 4.80 2.80
Southland Toy, 110 (F. K. Froggatts) 3.00
Advance Agent, Doc, Saturday Night also ran. Time, 1:47 1-5.

SIXTH—Mile and 70 yards; purse, $400; claiming; for 3-year-olds and upward.
Sniper, 111 (Cohen) 3.00 2.80 2.40
Sweepstakes, 105 (D. K. Froggatts) 4.20 3.40
Our Own, 110 (Level) 3.00
Bashful Beau, Pattie Kate, Donau, Crystal Spear, Bavelle Fronk also ran. Time, 1:48.

SEVENTH—Mile and 70 yards; purse, $400; claiming; for 3-year-olds and upward.
Infanta, 113 (Wallace) 3.80 2.20 2.20
Drifter, 110 (Reeves) 3.80 2.40
Sequi, 113 (Leblanc) 2.20
Fair Ment, Dusky Maiden, Annie's Pal, Sunday Clothes and MacFogle also ran. Time, 1:47 2-5.

DIXIE PIGS PRACTICE.

The Dixie Pig Football Team will drill tonight at the Seat Pleasant firehouse at 8 o'clock.

In-Com-Co Golf Tourney Led by Early's 141 Card

Mrs. Rose Gains Medal at Congressional; Mrs. Keefer Names Washington Team to Compete Against Baltimoreans.

By HENRY LITCHFIELD WEST.

WITH nearly 100 golfers competing, the annual tournament of the In-Com-Co Club, composed of officials and employes of the Interstate Commerce Commission, was played yesterday on the course of the Indian Spring.

Competition is 72 holes, medal play, handicap allowance, 36 yesterday and 36 today, and the player with the low net score at the conclusion of the final round this afternoon will have his name inscribed upon the trophy presented by the attorneys practicing before the commission and will receive a replica.

Felix E. Early had no difficulty yesterday in leading the field with the low net score. With two fine cards of 78 and 77, no one else among his competitors being able to break 80 in any round, and with a handicap of seven for each eighteen holes, he had a net of 141 with three players, W. A. McCallum, M. C. List and A. R. Strohm, following with 146. Although he is handicapped at the same figure with R. R. Hair, M. H. Maier and W. W. Seay, his lead of seven strokes will give him a decided advantage when the contest is resumed this morning.

Under the rules governing the tournament 32 contestants with the lowest net scores and ties qualified to continue play today. These 32, with their net scores are as follows:

141—F. E. Early.
146—W. A. McCallum, M. C. List, A. R. Strohm.
149—P. P. Costello, S. N. Mills, J. F. Sheehan.
150—H. D. Folsom, jr., R. R. Hair, W. A. Hill.
152—R. M. Trezise.
153—A. R. Vance.
154—T. B. Johnston.
155—R. M. Brown, M. C. Pennel, R. R. Spriggs.
156—R. B. Ball.
157—C. A. Kirk.
158—M. L. Brownell, M. H. Maier, A. H. Worley.
160—O. A. Martens.
161—E. W. Bodkin, J. L. Bradford.
162—G. W. Weaver, F. A. McCarthy, J. J. Crowley, G. W. Laird.
No. 163, M. C. Trowbridge.
164—A. S. Hale, H. T. Hopewell, B. A. Gist, E. J. Kendrick, E. A. Sparks.

Owing to the intense heat a number of the players withdrew after playing eighteen holes and several others who qualified under the final 164 declared their inability to play today and withdrew. The cards turned in were as follows:

P. R. Baker, 93—96—28—161; R. R. Ball, 92—96—32—156; L. F. Bessey, 100—106—36—170; E. W. Bodkin, 98—95—32—161; J. E. Bolee, 121—127—50—198; A. P. Borroughs, 97—104—34—167; J. L. Bradford, 102—89—30—161; C. E. Brooks, 91—102—38—157; R. M. Brown, 89—66—20—155; R. C. Brown, 105—101—40—166; M. L. Brownell, 87—93—22—158; C. M. Beall, 108—103—40—168; J. P. Carney, 115—111—48—178; P. P. Costello, 95—84—30—149; J. J. Crowley, 97—109—44—162; H. G. Cummings, 93—92—30—155; W. E. Cheseldine, 100—98—40—158; A. A. Dibble, 96—104—34—166; R. C. Dunbar, 97—99—38—162; F. E. Early, 78—77—14—141; H. C. Folsom, jr., 83—91—26—150; W. E. Greenwalt, 90—97—34—153; B. A. Gist, 94—94—24—164; G. H. Goodman, 107—112—38—181; C. W. Griffen, 92—97—26—153; R. R. Hair, 82—82—14—150; A. S. Hale, 95—101—32—164; J. E. Hansbury, 97—101—36—162; W. A. Hill, 96—90—36—150; H. T. Hopewell, 114—100—40—164; L. F. James, 103—116—26—193; N. H. Jensen, 102—96—44—159; T. B. Johnston, 93—97—36—154; A. M. Jones, 103—107—40—170; E. J. Kendrick, 101—98—16—164; C. A. Kirk, 89—94—26—157; R. A. Lacey, 98—100—36—166; G. W. Laird, 98—96—32—162; G. D. Leapley, 99—100—32—167; M. C. List, 88—82—24—146; G. B. Lovering, 84—92—20—156; A. A. McEntee, 103—109—40—172; W. A. McCallum, 89—89—30—148; F. E. McCarty, 108—106—50—162; M. H. Maier, 90—82—14—158; O. A. Martens, 93—91—24—160; S. N. Mills, 86—89—26—149; C. V. Mills, 111—133—50—194; Eugene Moore, 102—103—36—169; Mack Myers, 88—90—22—156; W. J. Northfleet, 103—104—46—161; M. C. Pennel, 96—95—38—155; E. A. Perham, 100—99—32—167; C. H. Quinby, jr., 113—108—50—171; F. A. Rasch, 98—98—38—157; R. K. Rash, 103—102—36—169; P. P. Reiney, 100—102—34—168; W. A. Rice, 90—94—36—156; W. W. Seay, 93—93—14—162; J. F. Sheehan, 85—84—20—149; E. A. Sparks, 102—102—40—164; R. R. Spriggs, 93—88—26—155; A. R. Strohm, 80—84—18—146; W. R. Tiencken, 111—116—50—177; R. M. Trezise, 82—84—34—152; M. C. Trowbridge, 93—90—20—163; J. H. Underwood, 112—118—48—180; A. R. Vance, 84—85—16—153; F. M. Weaver, 97—99—30—166; G. W. Weaver, 92—102—32—162; J. J. Williams, 119—113—40—192; A. H. Worley, 96—92—30—158; A. E. Wright, 115—106—50—171.

No cards—V. B. Blair, W. N. Calvert, R. S. Campbell, T. A. Conway, D. M. Costello, C. W. Gasaway, E. R. Hendley, C. Koenig, L. Lively, D. H. Dum, R. A. Post, S. A. Rice, M. Sadler, F. R. Oliver.

PAIRINGS FOR TODAY.

8:30, McCarty, Crowley, Hopewell; 8:35, Sparks, Pennel, Kirk; 8:40, Hill, Johnston, Dunbar; 8:45, Bodkin, Hale, McCallum; 8:50, Kendrick, Worley, Laird; 8:55, Bradford, Costello, Spriggs; 9:00, Ball, Gist, Martens; 9:05, Folsom, List, Mills; 9:10, Brownell, Trowbridge, R. M. Brown; 9:15, Vance, Maier, Early; 9:20, Strohm, Sheehan, Hair; 9:25, Trezise, Weaver.

Mrs. R. Lester Rose won the qualifying medal in the round played yesterday as the beginning of the women's club championship of the Congressional Country Club, with a score of 96. Miss Virginia Williams, whose card totaled 98, lost her chance to win or tie when she three-putted the last four greens. Mrs. J. O. Rhyne also has a card of 98, but all the other players were 100 and over. The pairings for the first round of match play today are as follows:

First flight—

Mrs. R. Lester Rose vs. Mrs. H. A. Knox; Miss Virginia Williams vs. Mrs. L. S. Chapman; Mrs. William Bush vs. Mrs. Ralph Payne; Mrs. J. O. Rhyne vs. Mrs. J. F. Dowdall.

Second flight—Mrs. H. H. Moffitt vs. Mrs. E. R. Tilley; Mrs. J. F. Awalt vs. Miss Harvey; Mrs. H. J. Richardson vs. Mrs. Huston Harper; Mrs. Frank Yates vs. Mrs. Robert Burke.

Mrs. Frank R. Keefer, president of the Women's District Golf Association, last night announced the personnel of the team which will play against a team of Baltimore women golfers on Thursday on the course of the Chevy Chase Club. The names of Mrs. Betty P. Meckley, Mrs. J. Marvin Haynes and Miss Winifred Faunce have been omitted until it is known whether these players will return from the national women's championship at Buffalo by next Thursday. If Mrs. Meckley plays she will be No. 1 on the team. The other players are named as follows:

Mrs. Dorothy White Nicholson, Miss Dorothy Hunter, Mrs. Hume Wrong, Mrs. Y. E. Booker, Mrs. J. W. Beller, Miss Susan Hacker, Mrs. Harrison Brand, jr., Miss Virginia Williams, Mrs. R. Lester Rose, Mrs. H. A. Knox, Mrs. R. S. Quinter, Mrs. L. O. Cameron, Mrs. J. F. Dowdall, Mrs. Frank R. Keefer.

Substitutes—Mrs. J. F. Gross, Mrs. Jerome Meyer, Mrs. William S. Corby, Mrs. J. O. Rhyne, Mrs. J. M. Shock, Mrs. H. J. Richardson, Miss Virginia Pope.

QUARTER TIE FOR MEDAL IN GOLF

Glenna Collett Vare Among Group to Shoot 82s.

Continued From Page 17.

Miss Hicks 87 and Mrs. Pressler and Miss Wilson 88.

Miss Hollis was the only one of the three former champions who qualified. The veteran Miss Curtis, who was runner-up 30 years ago in the 1901 championship and winner in 1907, 1911 and 1912, had a 96.

In addition to dividing the qualifying honors, Miss Orcutt and Mrs. Higbie had the distinction of turning in the lowest scores on the first and second nines. The Detroit woman toured the outgoing round in 39, 2 under par, and the flaxen-haired Englewood girl played the inward nine in 38, 3 under par.

Mrs. Glenna Collet Vare, of Philadelphia, defending champion, will meet Jean Armstrong, of Chicago, tomorrow in the first round of match play. Mrs. Vare is in the upper bracket. Other pairings are:

After a lapse of 22 years, 20 of the leading players of the East and West competed for the Washington B. Thomas Cup, and honors were carried off by the Western team by one stroke. The Western players also were victorious in the last competition in 1909.

Tomorrow's pairings and yesterday's scores follow:

Miss Maureen Orcutt, White Beeches, N. J., 82; Miss Jane Broadwell, Chicago, 92, by playoff.
Mrs. Gregory H. Lifur, Pacific Palisades, Calif., 86; Miss Bernice Wall, Oshkosh, Wis., 89.
Miss Virginia Van Wie, Chicago, 85; Mrs. Marion Turpie Lake, Flushing, Long Island, 90.
Miss Frances Williams, Lehigh, Pa., 87; Miss Betty Abernethy, Oakmont, Pa., 90.
Mrs. Glenna Collett Vare, Philadelphia, 82; Miss Jean Armstrong, Chicago, 91.
Mrs. Charles S. Eddis, Toronto, 88; Mrs. Arthur Harrison, Buffalo, 89.
Mrs. Leon Solomon, Fort Worth, Tex., 86; Mrs. Lee Federman, New York, 90.
Mrs. Henri Prunaret, jr., Newton Center, Mass., 87; Mrs. Helen Payson Corson, Philadelphia, 89.
Miss Marion Hollins, Santa Cruz, Calif., 85; Mrs. Roy Green, Culver City, Calif., 90.
Miss Helen Hicks, Lido, N. Y., 87; Miss Mildred Hackl (C.C.), Chicago, 90.
Miss Martha Parker, West Chester, N. Y., 88; Mrs. Lena Pressler, San Gabriel, Calif., 88.
Mrs. Harley Higbie, Detroit, 82; Miss Fritzi Stifel, Wheeling, Va., 91.
Miss Enid Wilson, Notts, England, British ladies' champion, 88; Miss Martha Brewer, Weston, Mass., 89.
Mrs. L. C. Nelson, Dayton, Ohio, 85; Miss Ada Mackenzie, Toronto, 90.
Miss Marjorie Kerr, Sherinsham, England, 87; Miss June Beebe, Chicago, 90.
Mrs. O. S. Hill, Kansas City, 82; Miss Jane Brooks, Sparkhill, N. Y., 91.

Washington Women Fail In National Qualifying

Special to The Washington Post.

Buffalo, N. Y., Sept. 21.—Only one player from the Nation's Capital finished her round here today, as the best of the countries' golfers competed in the qualification round of the Women's National Tournament at the Country Club, of Buffalo. She was Miss Winifred Faunce, of the Manor Club, but her card of 49—49—98 was not good enough to get under the wire, scores of 92 rating a play-off for the final qualifying place.

Mrs. J. Marvin Haynes, of the Columbia Country Club, withdrew after scoring 51 over the first nine. Betty P. Meckley did likewise after carding an outgoing 46.

Slippery greens, made a bit treacherous by heavy rains Sunday, accounted, in a measure, for the high scores.

Benge Stops Pirates As Phils Win, 6 to 4

Pittsburgh, Sept. 21 (A.P.).—Ray Benge's fine relief pitching when called upon to help out Jumbo Elliott, with the bases full and one out in the eighth, saved the day for Philadelphia, the Quakers beating Pittsburgh 6 to 4, this afternoon. An error by Hurst on Grantham's easy roller let Traynor score, but Benge fanned pinch-hitter Mosolf and made Brame hit a roller to Whitney, who stepped on third, forcing Piet for the third out. Score:

Phila.	AB	H	O	A	Pittsburgh.	AB	H	O	A
Brickell.cf	5	3	1	0	L.Waner.cf	5	1	3	1
Bartell.ss	3	0	4	7	Jensen.lf	5	2	1	0
Klein.rf	4	2	1	0	Suhr.1b	3	1	12	1
Hurst.1b	4	1	12	0	Traynor.3b	5	2	3	0
McCurdy.c	3	1	5	1	P.Waner.rf	3	2	1	1
Wh'ney.3b	4	1	1	2	Piet.2b.ss	3	1	4	3
Taitt.lf	3	1	0	0	Sankey.ss	2	0	1	7
Friberg.2b	3	1	3	3	Gr'tham.2b	1	0	0	1
J.Elliott.p	3	0	0	0	Finney.c	3	0	1	1
Benge.p	1	0	0	1	‡Mosolf	1	0	0	0
					Grace.c	0	0	1	0
					Harris.p	1	0	0	1
					*Grosklose	1	0	0	0
					Spencer.p	1	0	0	1
					†Phillips	0	0	0	0
					Osborn.p	0	0	0	0
					§Brame	1	0	0	0
					Wood.p	0	0	0	0
Totals	33	10	27	14	Totals	35	9	27	17

*Batted for Harris in fourth.
†Batted for Spencer in seventh.
‡Batted for Finney in eighth.
§Batted for Osborn in eighth.
Philadelphia ...... 1 0 0 3 0 0 2 0 0—6
Pittsburgh ...... 0 0 2 0 0 0 0 2 0—4

Runs—Brickell (2), McCurdy, Whitney, Taitt, Friberg, L. Waner, Jensen (2), Traynor. Errors—Hurst, Whitney, P. Waner, Sankey, Spencer. Runs batted in—Klein (2), Jensen (2), Taitt, P. Waner, Grantham. Two-base hit—Piet. Three-base hit—Friberg. Home run—Jensen. Stolen bases—Brickell, Friberg. Sacrifice—Bartell. Double plays—Bartell to Friberg; Bartell to Friberg to Hurst; Sankey to Piet to Suhr. Left on bases—Philadelphia, 4; Pittsburgh, 9. First base on balls—Off J. Elliot, 3; off Harris, 1; off Spencer, 1; off Benge, 2; off Wood, 1. Struck out—By J. Elliott, 4; by Benge, 1; by Wood, 1. Hits—Off Harris, 6 in 4 innings; off Spencer, 3 in 3 innings; off Osborn, 1 in 1 inning; off Wood, 0 in 1 inning; off Elliott, 9 in 7 1-3 innings; off Benge, 0 in 1 2-3 innings. Balk—Spencer. Winning pitcher—Elliott. Losing pitcher—Harris.

Reds Rally in Eighth To Nose Out Braves

Cincinnati, Ohio, Sept. 21 (A.P.). The Cincinnati Reds landed on Seibold for four hits and two runs in the eighth inning and defeated the Boston Braves, 3 to 2, here today. It was the Braves' last appearance at Redland Field this season. Red Lucas, despite an injury to his elbow in batting practice before the game, held the Braves to nine hits well scattered.

Boston.	AB	H	O	A	Cincinnati.	AB	H	O	A
Walters.3b	5	0	0	2	R.Moore.lf	4	1	4	0
Maguire.2b	4	1	2	3	Crabtree.cf	4	0	2	0
Berger.cf	4	2	5	0	Stripp.3b	4	1	1	3
Sheely.1b	4	0	10	0	Hendr'k.1b	4	1	11	0
Schul'ch.rf	4	2	1	0	C'nello.2b	4	3	4	3
Urb'ski.ss	3	0	1	3	H'thcote.rf	4	1	4	0
Worth'n.lf	4	2	2	0	Durocher.ss	4	3	0	3
Cronin.c	3	1	3	1	Asby.c	4	2	1	0
*R.Moore	1	1	0	0	Lucas.p	4	1	0	3
Seibold.p	3	0	0	2					
Sherdel.p	0	0	0	0					
†Neun	1	0	0	0					
Totals	35	9	24	13	Totals	36	13	27	10

*Batted for Cronin in ninth inning.
†Batted for Sherdel in ninth inning.
Boston .... 0 0 0 0 0 0 1 0 1—2
Cincinnati .... 0 0 0 1 0 0 0 2 x—3

Runs—Schulmerich (2), Hendrick, Cuccinello (2). Runs batted in—Worthington (2), Durocher, Asby (2). Two-base hits—Berger, Schulmerich, Cuccinello, Asby. Stolen base—Worthington. Sacrifice—Urbanski. Double play—Urbanski to Sheely. Left on bases—Boston, 7; Cincinnati, 6. Struck out—By Seibold, 1; by Lucas, 1. Hits—Off Seibold, 13 in 7 2-3 innings; off Sherdel, 0 in 1-3 inning. Losing pitcher—Seibold.

Minor League Results

AMERICAN ASSOCIATION.

		R.	H.	E.
Toledo	000 001 000—	1	7	3
Indianapolis	000 402 00x—	6	11	1

Bachman and Henline; Logan and Riddle.

		R.	H.	E.
Columbus	020 002 030—	12	13	1
Louisville	000 104 000—	5	5	3

Chapman and Delancey; Williams and Erickson.

		R.	H.	E.
Minneapolis	301 010 010—	6	11	1
Milwaukee	303 500 05x—	16	15	2

Brillheart, Miller, Henrick, Hargrave and Griffin; Knott and Crouch.
Only games played.

Birmingham Defeats Houston Club, 3 to 1

Houston, Texas, Sept. 21 (A.P.).—Birmingham of the Southern Association defeated Houston of the Texas League, 3 to 1, here tonight in the fifth game of the Dixie series and thus trimmed the Texas' lead to one game.

Birmingham had dropped three straight games and a victory for Houston tonight would have ended the series.

Clay Touchstone went all the way for the Barons. Dick McCabe Houston hurler, was relieved by Hanson in the fifth inning.

The teams left late tonight for Birmingham, where they will resume play Wednesday.

		R.	H.	E.
Birmingham	100 200 000—	3	6	1
Houston	000 001 000—	1	7	1

Touchstone and Eisemann; McCabe, Hanson and Spring, Funk.

WHITE SOX WIN 9TH STRAIGHT DEFEAT

Continued From Page 17.

other time during our act he belted me one on the nose and fractured it about 4 inches from the tip. So now we never speak socially, although, of course, we continue our artistic association and the customers never suspect that we are ignoring each other like a couple of strange Englishmen in a railroad compartment when we are all tangled up in a wrestling bout."

Too Tired to Swing, So He Bunts.

Frank Grube, the India-rubber catcher of the White Sox, startled the trade today by withdrawing from the pleasure after a long spell of steady work. At one stage of this trip, Grube caught 46 innings in two double-headers in two days, including three extra-inning games, and in the forty-sixth inning of this stretch tried to beat out a bunt, explaining that he was too tired to swing.

Frank Garrity, an understudy with no previous league experience, major or minor, took his place. But then Garrity comes from Holy Cross College at Worcester, where a young man generally has to play class AA ball or a little better to make the scrub.

Dusek to Return For Roebuck Bout

Rough Rudy to Exhibit His Wares in Feature on Thursday's Card.

Rudy Dusek will arrive today for his match Thursday night at the stadium, bringing along his trunk of thor-hammers, left hooks and rocking-cradle "holts." The recipient of these will be Tiny Roebuck, 247-pound Haskell Indian.

Dusek, who is virtually as tough in real life as in the ring, has been beaten once since leaving Washington after three defeats at the hands of Jim Londos. Rudy's conqueror was Hans Kamper, a new German importation of Jack Curley, who grounded Dusek on a St. Louis mat. Dusek has confined his glowering to points South during the last month and a half.

Matchmaker Joe Turner revealed last night that Dusek originally was scheduled to wrestle Ray Steele Thursday night, but Steele suffered a minor injury in his bout with Jim Londos in Philadelphia last week.

Others definitely on the bill Thursday night are Paul Jones and George Zaharias, Pat O'Shocker and Mike Romano.

ORIOLES CELEBRATE.

The Washington Orioles will celebrate their capture of the midget championship of The Post's Capital City League tonight with a party at 140 Eleventh street southeast at 8 o'clock. Among the invited guests are Edward McReady, Jimmy McReady, William Mosley, Whitfield, Wykoop, Crissafull, Boggs, Onoff, Dougherty, Coakley, Taylor and Zamellotti.

PHOENIX WANTS GAMES.

Games for Saturday and Sunday are wanted by the Phoenix A. C. nine. Call Norris at Lincoln 7730-W.

He will enjoy this constructive supplementary course AT COLLEGE

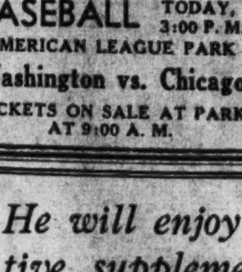

• Complete Associated Press national and international news.
• Comprehensive editorials.
• Special articles dealing with every phase of the political situation
. . . brought to him daily by THE POST while he is away at school.

Make THE POST His Farewell Gift. Call National 4205

THE WASHINGTON POST

LOANS HORNING
Diamonds—Watches—Jewelry
South End of Highway Bridge
On the Road to Alexandria
Rate of Interest 2% and 3%

TENNIS
Engagement Extraordinary!!
WARDMAN PARK HOTEL
"BIG BILL" TILDEN
vs.
VINCENT RICHARDS
To Determine Definitely World's Pro Net Champion
Also
ALBERT BURKE — EMMETT PARE
BRUCE BARNES — BOBBY SELLERS
Internationally Known Stars.
LIMITED NUMBER OF SEATS AVAILABLE
General Admission, $2. Box Seats, $3
Phone Col. 2000 for Reservations. Wardman Park Hotel

TECH, EASTERN, CENTRAL ELEVENS IN GAMES THIS WEEK

Initial Tests For School Gridmen

Hardell Gloomy as Champions Near First Contest.

Devitt and Emerson of Prep Group to See Action.

TODAY.
Emerson vs. National Training, at Bladensburg.
FRIDAY.
Tech vs. Baltimore Poly, at Baltimore.
Central vs. Baltimore City, at Baltimore (night game).
Eastern vs. Episcopal, at Alexandria.
Devitt vs. Alexandria, at Alexandria.
SATURDAY.
Emerson vs. Woodberry, at Orange, Va.
Tech vs. Winchester, at Winchester.

DOMINATED by the initial appearance of the year of Tech High, the scholastic football season swings into action this week with a vengeance—seven games having been booked by the high school huskies. Other teams in action are Eastern, runners-up to the high school crown last year; Central's first Coggins-coached team; Devitt, and Emerson.

A thoroughly disappointing Tech High team, according to Coach Hardell, will commence its season Friday afternoon at Baltimore against Baltimore Poly, and, as usual, will follow up the next day against Winchester High, at Winchester. Tech lost to Baltimore Poly last year, in a night game, 7-0, while Winchester and the local high school champions battled to 6-6.

The make-up of the Tech team remains unknown. Hardell, for a change, is out to win both games and the team he chooses probably will be the one which will represent the school during the ensuing year, barring unlooked for prodigies.

Eastern plays perhaps its hardest foe of the year in Episcopal Friday. Kelley is sending in an almost raw team against the seasoned Virginians, and through no preference of his own. The only regulars in the line-up will be Capt. Mades, Wolf and Campbell, linesmen, and Tony Palmer, full back, who reported to Lincoln Park grid squad unexpectedly yesterday, and was immediately put in uniform.

Friday probably will see Adams and Minni at half back, and Boyd calling signals for Eastern, while Bernie Leib, the all-high basket ball player, will do the crouching over the ball.

The line-up of Bert Coggins' first Central team remains a mystery, even to Bert, and it is not likely that the Blue and White squad will show spectacular form. Emerson, however, may show unexpected strength against Woodberry. Its squad, though small, is select and boasts of such former high school stars as Shorb, Buscher, Kelso, Dow, McLaughlin and Wilson.

McDevitt does not really form its team until today, and, on paper, should show ragged form against Alexandria, but like Emerson, will tote real dynamite in the legs of its former high school boys, notably Childress, Naylor, Mayer, Kelley and Doeller.

King Pin No. 2 Wins in 3 League Games

Bowling spasmodically brilliant, King Pin No. 2 beat Hecht Annex last night at King Pin, rendering 1,677 pins horizontal while the department store maple mashers were mashing only 1,646 to take three games.

The winners visibly showed the effects of the long summer's layoff. Alsof and Jones, for instance, both experienced boys, were guilty of games in the disgraceful 80s, while Mahew bowled these consistent scores, 150, 94, 123.

As the season progresses, such scores as Mahew's 94 disappear like magic. The better the bowler the less his game fluctuates. Smith, of King Pin No. 2, with 113, 123 and 115, being a good example.

Other King Pin Business Men's League results saw First Americans taking two out of three from Chestnut Farms, while National Lithographers, aided by a six-pin handicap, squeezed out two of it three games with the Nationals.

Sarazen Medalist In New England Open

Quincy, Mass., Sept. 21 (A.P.).—Gene Sarazen, Long Island professional, became a medalist for the second consecutive tournament today when he led a field of 176 in the opening round of the New England open golf play at the Wallaston Golf Club.

Gene, who topped the field in last week's P. G. A. championship qualifying rounds at Providence, clipped two strokes off this windy course's par by putting six birdies on top of several poor holes for a total of 71.

Four professionals, Bobby Cruickshank, of Purchase, N. Y.; Dave Hackney, Lowell; Charley MacAndrew, Quincy, and Larry Lowe, of Portland, Me., equaled the par 73 and finished deadlocked for second place. Three were tied for third with 74's—Bill Mehlhorn, of New York; Johnny Farrell, Mamaroneck, N. Y., and Bert Nicol, of Belmont.

Mr. Sponge Winner In Aqueduct Feature

Aqueduct Race Track, New York, Sept. 21 (A.P.).—The Queens County Jockey Club threw open its gates here today for the opening of its annual fall meeting of twelve racing days with the Bay Shore Handicap, a sprint of 7 furlongs, the inaugural feature. The event had only two starters after the early withdrawal of Battleship, with J. E. Widener's Mr. Sponge held at 2 to 7 against the Flying Horse Farms' Commuter. The Widener star easily annexed his fourth purse in a row and beat Commuter by two lengths.

The gelded son of Luke McLuke earned $2,490 and ran the seven panels in 1:25 3-5 over a fast track. Mr. Sponge carried 123 pounds while Commuter, a 3-year-old, toted a mere 102. Commuter jumped into the lead at start and Georgie Rose let the colt step along but Garner kept Mr. Sponge lapped to the Transmute colt, never allowing him to get away. As they turned for home Garner gave Mr. Sponge a little free rein and the bearer of the scarlet and white stripes breezed to the front, opening up two lengths in the stretch and was doing little more than galloping as he crossed the finish line.

Connie's Crew—Up Close

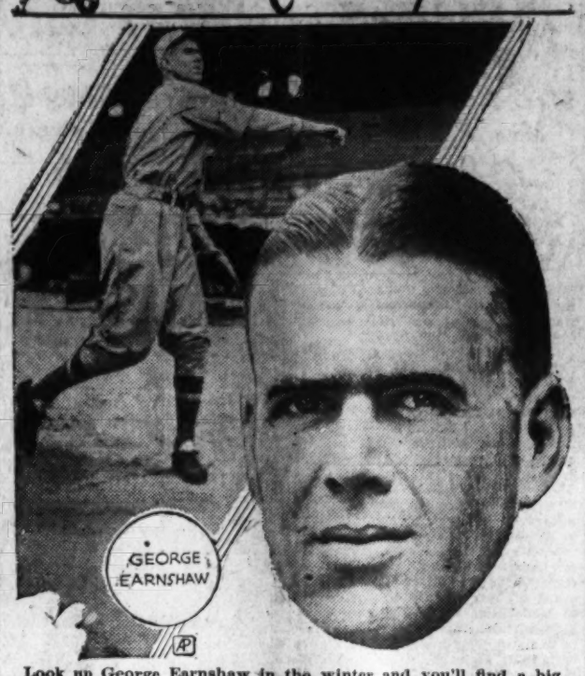

Look up George Earnshaw in the winter and you'll find a big business man around Philadelphia and Montclair, N. J. In the summer he's the big rough right-handed ace of the world's champion Athletics' pitching staff.

By EDWARD J. NEIL.

PHILADELPHIA, Sept. 21 (A.P.).—"Big Jarge" Earnshaw may be a big rough fellow on a ball field, but out of the park he's persuasive enough to own a highly profitable insurance business and gentle enough to cut a wide swath through the highest society of Philadelphia and Montclair, N. J.

Earnshaw went to college at Swarthmore, the robust son of a family wealthy enough to have kept him away from physical toil if he had had ideas of that sort.

Instead, "Big Jarge" was the college pitching hero, 200 pounds of willing brawn stretching 6 feet 3 inches in height.

Stubbornest Rookie in Game's History.

He carried that willingness into baseball although he displayed the stubbornest streak in rookie history breaking into the game.

For three years after leaving college he was the property of Jack Dunn, manager of the Baltimore Orioles. Each spring Dunn sent him a contract and each year, without ever having thrown a ball professionally, he penciled the document "not enough money" and sent it back.

Now he sits on the bench of the champion Athletics and tries to find enough pitching work to satisfy him. When Connie Mack looks around for relief for some struggling hurler, Earnshaw tries to beat Bob Grove to the nearest ball so that he can get out there and go to work.

"I'll stop 'em," he says. "Give me that leather."

Earnshaw, now the best right-hander in baseball, thinks he gets too much rest. He'd like to work every other day, but Connie won't let him.

"If I rest too much I lose my control," he insists.

Earnshaw is a rollicking sort of fellow, good-natured with a bent toward the comedian, popular with the club.

He fancies himself tremendously as a hitter and when he really is batting well he confesses that he'd hate to be the pitcher who had to face him coming up to bat.

He got four hits against the Browns one day and was so proud that Al Simmons, the slugger, approached him with doffed cap in mock humility and inquired:

"What is your weakness, Mr. Earnshaw?"

"Honest," the pitcher replied, "I don't know. If I had to pitch to myself right now I'd be absolutely puzzled."

Shows Great Interest in Ambidexterity.

The subject of ambidexterity interests him deeply. He heard once of a fellow who could pitch with both arms equally well.

"Golly, that would be great," he announced. "I could walk up to Connie in the spring and tell him I'd sign up all right for my left arm, but I wanted more for my right. I could hold out one arm on him unless he came across."

The thought intrigued him so he tried to warm up a couple of times with both arms.

For once this fall it seems as though he will get enough work. The world's series schedule with the Cardinals is so arranged that there are rest periods between the first two in St. Louis and the three in Philadelphia, and before the final pair in St. Louis, providing the last two are necessary.

If Grove wasn't around Earnshaw would like to pitch every game. As it is he'll pitch at least two and probably three.

TOMORROW—ANYTHING AL.

NATS TIE YANKEES IN 2D PLACE RACE

Continued From Page 17.

Kuhel and Bluege. The latter and Sam Rice shared fielding honors, each coming through with a brilliant play in the fourth. The third-sacker dove for Fothergill's grounder and got up in time to make the out on a great peg, while the fly-hawk raced to deep left center to grab Appling's long looper with his gloved hand to rob the hitter of at least a double. Young Billy Sullivan was the only visitor hitting safely more than once. He singled home a run in the first and his double in the sixth started a baby alien rally.

SETS TROTTING MARK.

Lexington, Ky., Sept. 21 (A.P.).—Maid McElwyn lowered the world's race record to 2:02¼ for 2-year-old trotters in the second heat of the Kentucky Futurity at the opening of the Grand Circuit season here today.

TROJANS TO MEET.

The Northeast Trojans will meet Thursday at 7 o'clock at 712 A street northeast. A practice drill will be held after the confab.

Post Classified Ads perform an invaluable service for SOME ONE every day.

G. W.'S COACH IS PRESSING GRIDMEN

Finishing Touches Being Put on for Saturday's Opener.

BACK home again, after their two weeks' training camp sojourn at Camp Letts, Md., the George Washington University 1931 squad resumes practicing again today back at the Tidal Basin, its 1930 stamping ground.

With only four days remaining before the opening game with Shenandoah College in Central Stadium Saturday afternoon, Coach Pixlee and his staff plan pushing the men at a brisk pace to have them in top shape to get away to a winning start.

Sprained Ankle May Keep Fenlon Out.

The squad returned from camp in fine condition. There were few casualties, but Johnny Fenlon, one of the most dependable backs on the team, sprained his ankle and likely will be kept on the sidelines in the opener. He has been ordered to take a complete rest so he will be ready for the big games later on in the season.

As yet Coach Pixlee has failed to name a regular team and has each man in his squad hustling and scrapping to earn a coveted place in the starting line-up.

Before breaking camp, after lunch yesterday, the squad was sent through a brisk two-hour workout, despite the intense heat. The players hustled back to town in order to get registered for classes. Those who failed to register yesterday will do so this morning.

HEAT SLOWS NAVY GRID DRILL

Easy Session Listed; Spirit of Players Pleases Coach.

ANNAPOLIS, Md., Sept. 21.—The return of the heat wave, combined with humidity, greatly interfered with practice of the Navy football squad today, especially at the afternoon session, and the two-hour period was curtailed by more than half an hour. Head Coach "Rip" Miller took his charges along at an easy gait, and at that the players showed the effects of the heat.

Signal and formation drills were carried out under slackened speed, and the scrimmaging program was confined entirely to the skeleton order in which the large group of back-field candidates were given further tuning up on the variety of plays. Today saw the return of Chung Soon, an Hawaiian, and member of the sophomore class, to the back-field squad.

Coach Miller today expressed his great pleasure over the high spirit that is being shown by the entire squad. Every man is putting forth his best efforts, he said, and that means a whole lot.

Mills Forced to Lighten Work for G. U. Gridmen

CLASSROOM registrations cut in heavily upon Coach Tom Mills' football plans yesterday and the Georgetown squad experienced only a light drill on its new athletic field on Reservoir road as the first day's program following the return from Rehoboth Beach.

In addition to the absentees who were busy with scholastic requirements, several players were forced to abstain from the workout on account of injuries.

All four of the right half backs had to idle due to ailments of one nature or another. Joe Alenty was suffering a strained abdomen, Mack Stanley underwent treatment for a shoulder injury, Russ Daniue had to favor an injured hand, while Louis Dee limped around on a swollen leg.

Coach Mills views the injury bugaboo with increasing alarm as the day of the opening game with Lebanon Valley draws near. It is quite possible that Georgetown will enter the inaugural Saturday at Griffith Stadium with a patched-up back field as a result of the casualties of pre-season practice.

Leroy Bordeau, plunging full back, and Earl Trump, his sophomore understudy, also are out with injuries. Bordeau was slated for varsity assignment last week until he fell heavily on his knees during a scrimmage at Rehoboth.

SOCCER MEETING DELAYED.

The meeting of the Washington and Southeastern District Soccer Association has been postponed until tomorrow night. The meeting, which is open to all soccer enthusiasts, will be held in the board room of the District Building, instead of the playground office, as originally planned.

ST. STEPHEN'S DRILL.

Tuning up for their game Sunday against Palace, the St. Stephen's eleven will practice tonight at 7:30 o'clock on the Monument Grounds. The following men are asked to report: Crouch, Simmons, Moxely and the Joseph brothers. Uniforms will be issued at the clubhouse, 2422 K street, before the drill.

LANDIS FINES TEAMS.

Chicago, Sept. 21 (A.P.).—Baseball Commissioner Kenesaw M. Landis today levied fines on the Newark, N. J., and Youngstown, Ohio, Clubs for failure to file transfer agreements with his office. He fined Newark $150 and Youngstown $100.

SEEK GRID PLAYERS.

The Washington Robins eleven, which will join the Capital City Grid League, is looking for players ranging from 135 to 140 pounds. Call Manager Evry, Lincoln 1320.

CHEVY CHASE READY.

Games with strong teams are wanted by the crack Chevy Chase Grays, who have been spilling the best clubs in this section. They have Saturday and Sunday open. Call Wisconsin 2478.

C. U. MENTOR WILL START D'MELLO

Campbell Forced to Quit; Team Drills in Secret

SECRECY was the watchword yesterday as Catholic University's football men spurted through a lively afternoon practice period in the Brookland bowl. Behind closed gates, Athletic Director Bergman directed his squadron through an exceptionally strenuous session.

Perspiring freely and apparently willing to call it a day, the athletes filed wearily, but none the less enthusiastically, into the locker room shortly before twilight.

De Mello to Start In Backfield.

Among other details settled during that workout was the definite placing of Carl DeMello, diminutive half back, in the starting back field that is to oppose Boston College Saturday. DeMello, a half back, will run the ball and also do some of the punting.

After a valiant fight, Half Back Tom Campbell, who has been drilling despite a fractured finger on his left hand, temporarily was forced to call it quits yesterday. The game youngster checked in with a badly wrenched left knee that failed to respond to the treatment of Trainer Louis Brunelle.

PLAN NOW

to have your family ENJOY next summer at beautiful

WOODLAND BEACH

Choice Lots Available by Subscribing to

The Washington Post

You Pay Only

$93.00

Payable

$9 Down • $3.50 Monthly

All Lots Same Price. No Interest Charges.

BY buying a lot at WOODLAND BEACH you can have your own summer home at a resort which offers everything to be found at the most expensive summer places. Think of it! A place to send your wife and children away from the heat and dirt of the city and enjoy all the healthful recreations and sports which WOODLAND BEACH offers. Can you afford to miss this unusual opportunity?

THE WASHINGTON POST feels that in offering WOODLAND BEACH to its present and future readers it is rendering them a real service. It is giving them an opportunity to establish a permanent summer home at the lowest possible cost.

WOODLAND BEACH is one of the beauty spots of this section of the country. It is located on two beautiful coves of the famous South River, an arm of Chesapeake Bay, and is easily and quickly reached by road from Washington and Baltimore.

In keeping with its policy of doing everything to make life at WOODLAND BEACH pleasant for residents, THE WASHINGTON POST has erected and completely furnished a Colonial Clubhouse. This will be given free to an association of lot owners, now being formed.

Privileges of membership and use of the Clubhouse are granted only to those who purchase property at WOODLAND BEACH.

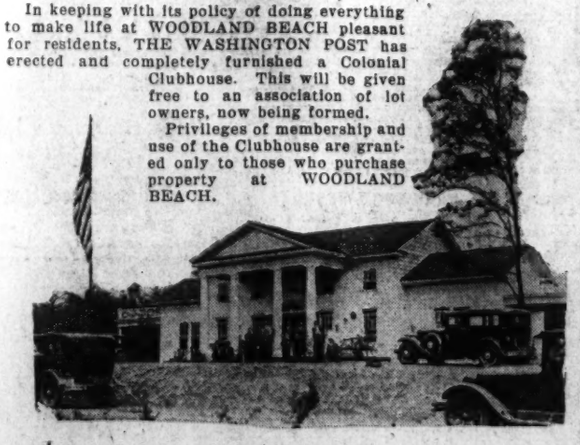

How to Get There

WOODLAND BEACH is only 32 miles from Washington and 30 from Baltimore. It is reached from Washington via the Defense Highway (U. S. No. 50) to Camp Parole, then south across South River Bridge to Mayo Road, then follow signs direct to property.

WOODLAND BEACH BUS

Washington, Marlboro and Annapolis Bus to Woodland Beach leaves 11th and Pa. Ave. N.W. at 9 a. m. and 1:30 p. m. Returns 4:30 p. m. Fare $1.10 each way.

Call at our office today or mail coupon below for full information.

The Washington Post

Subscription Department

Phones Na. 4205-3916-3917 — *Both Offices Open Evenings* — *Baltimore Office Phones* Calvert 3041-3042

THE WASHINGTON POST
Subscription Department—
Pa. Ave., Washington, D. C.

Please see that I get full information as soon as possible in regard to WOODLAND BEACH without any obligation on my part.

Name .....

Address .....

.....

W.P. 9-22

Auction Sales

TUESDAY, SEPT. 29—
THOMAS J. OWEN & SON, Auctioneers, 1431 Eye Street Northwest.

TRUSTEE'S SALE OF VALUABLE REAL ESTATE, BEING A TWO-STORY BRICK DWELLING, CONTAINING SIX ROOMS AND BATH, BUILT-IN GARAGE, KNOWN AS 2928 SEVENTH STREET NORTHEAST.

By virtue of a certain deed of trust recorded in liber No. 5726 at folio 368, of the Land Records of the District of Columbia and at the request of the party secured thereby, the undersigned will sell at public auction, in front of the premises on TUESDAY, THE TWENTY-NINTH DAY OF SEPTEMBER, 1931, AT FOUR-THIRTY O'CLOCK, P. M., the following described land and premises situate in the District of Columbia, and being lot sixty-one (61) in square numbered thirty-six hundred and forty-three (3643) of the subdivision made by Monroe Warren and Robert B. Warren, as per plat recorded in the Office of the Surveyor for the District of Columbia in liber 76 at folio 134, upon the following terms:

TERMS OF SALE: Said property is subject to a deed of trust securing an indebtedness of $4,000.00, and will be sold subject to said deed of trust indebtedness. All cash over and above said deed of trust. Interest and taxes to be paid or adjusted to date of sale. A deposit of $260.00 will be required at the time of sale. All conveyancing, recording, &c., at the cost of purchaser. Good title or no sale. Terms of sale to be complied with within thirty (30) days from day of sale, otherwise, deposit will be forfeited and property resold at risk and cost of defaulting purchaser after five (5) days advertisement of such resale in some newspaper published in Washington, D. C.

WILLIAM P. BENSON,
Surviving Trustee.
925 Fifteenth street northwest.
F-d&dsexsunsep18 F.

TUESDAY, SEPTEMBER 29—
THOMAS J. OWEN & SON, Auctioneers, 1431 Eye Street Northwest.

TRUSTEE'S SALE OF VALUABLE REAL ESTATE, BEING A TWO-STORY BRICK DWELLING, CONTAINING SIX ROOMS KNOWN AS 837 SECOND STREET SOUTHWEST.

By virtue of a certain deed of trust recorded in liber No. 6501 at folio 492 of the land records of the District of Columbia and at the request of the party secured thereby, the undersigned will sell at public auction, in front of the premises on TUESDAY, THE TWENTY-NINTH OF SEPTEMBER, 1931, AT THREE O'CLOCK P. M., the following described land and premises situate in the District of Columbia, and being lot numbered fifty-one (51) in Thomas E. Smithson and James H. Richards' subdivision of lots in square numbered five hundred and eighty-nine (589) as per plat recorded in liber No. 20, folio 11, of the records of the Office of the Surveyor for the District of Columbia upon the following terms:

TERMS OF SALE: Said property is subject to a deed of trust securing an indebtedness of $2,000.00 and will be sold subject to said deed of trust indebtedness. All cash over and above said deed of trust. Interest and taxes to be paid or adjusted to date of sale. A deposit of $250.00 will be required at the time of sale. All conveyancing, recording &c., at the cost of purchaser. Good title or no sale. Terms of sale to be complied with within thirty (30) days from day of sale; otherwise, deposit will be forfeited and property resold at risk and cost of defaulting purchaser after five (5) days' advertisement of such resale in some newspaper published in Washington, D. C.

WILLIAM P. BENSON,
Surviving Trustee,
916 Fifteenth street northwest.
F—Sept16,18,21,22,23,24,25,26,28,29

WEDNESDAY, SEPTEMBER 30.
THOMAS J. OWEN & SON, Auctioneers, 1431 Eye Street Northwest.

TRUSTEE'S SALE OF VALUABLE REAL ESTATE, BEING AN UNIMPROVED LOT LOCATED AT THE SOUTHEAST CORNER OF RENO ROAD AND YUMA STREET NORTHWEST.

By virtue of a certain deed of trust recorded in liber No. 5189, folio 407, of the land records of the District of Columbia and at the request of the party secured thereby, the undersigned will sell at public auction, in front of the premises on WEDNESDAY, THE THIRTIETH DAY OF SEPTEMBER, 1931, AT THREE O'CLOCK P. M., the following described land and premises situate in the District of Columbia, and being lot numbered forty-six (46) in Maggie Polwarth et al. subdivision of lots in square numbered nineteen hundred and sixty-six (1966), as per plat recorded in the office of the surveyor of the District of Columbia in liber 89 at folio 95, upon the following terms:

TERMS OF SALE—All cash. Taxes to be paid or adjusted to date of sale. A deposit of $250.00 will be required at the time of sale. All conveyancing, recording, etc., at the cost of purchaser. Good title or no sale. Terms of sale to be complied with within thirty (30) days from day of sale otherwise deposit will be forfeited and property resold at risk and cost of defaulting purchaser after five (5) days advertisement of such resale in some newspaper published in Washington, D. C.

WILLIAM P. BENSON,
Surviving Trustee.
925 Fifteenth street northwest.
P-17,19,22,23,24,25,26,28,29,30

WEDNESDAY, SEPTEMBER 30—
THOS. J. OWEN & SON, Auctioneers, 1431 Eye Street Northwest.

TRUSTEE'S SALE OF VALUABLE REAL ESTATE, BEING A TWO-STORY DETACHED BRICK DWELLING, CONTAINING EIGHT ROOMS, TWO BATHS AND BUILT-IN GARAGE, KNOWN AS 4327 RENO ROAD NORTHWEST.

By virtue of a certain deed of trust recorded in Liber No. 6228 at folio 447, of the land records of the District of Columbia, and at the request of the party secured thereby, the undersigned will sell at public auction, in front of the premises on WEDNESDAY, THE THIRTIETH DAY OF SEPTEMBER, 1931, AT THREE-TEN O'CLOCK P. M., the following-described land and premises situate in the District of Columbia and being lot numbered forty-two (42) in Maggie Polwarth and others' subdivision of lots in square numbered Nineteen hundred and sixty-six (1966) as per plat recorded in Liber 89 at folio 95 in the Surveyor's Office of the District of Columbia, upon the following terms:

TERMS OF SALE: Said property is subject to a deed of trust securing an indebtedness of $9,750.00, and will be sold subject to said deed of trust indebtedness. All cash over and above said deed of trust. Interest and taxes to be paid or adjusted to date of sale. A deposit of $500.00 will be required at the time of sale. All conveyancing, recording, etc., at the cost of purchaser. Good title or no sale. Terms of sale to be complied with within thirty (30) days from day of sale, otherwise deposit will be forfeited and property resold at risk and cost of defaulting purchaser after five (5) days' advertisement of such resale in some newspaper published in Washington, D. C.

WILLIAM P. BENSON,
Surviving Trustee.
925 15th street northwest.
P—s&17,19,22,23,24,25,26,28,29,30

Post Classified Ads are NEWS—good news, often, when you find a bargain in real estate or an attractive business opportunity.

BANKRUPTCY NOTICES

IN THE SUPREME COURT OF THE DISTRICT of Columbia, holding a Bankruptcy Court. In the matter of Arthur R. Parker, Bankrupt. In Bankruptcy, No. 2559. Notice is hereby given that the above-named bankrupt has filed his petition praying for a discharge from his debts in bankruptcy, and that his creditors and other persons in interest are required to enter their appearance in opposition, if any so desire, in the clerk's office of said court on or before the 19TH DAY of OCTOBER, 1931. FRED J. EDEN, Referee in Bankruptcy. 22

IN THE SUPREME COURT OF THE DISTRICT of Columbia, holding a Bankruptcy Court. In the matter of Harry Prince, Bankrupt. In Bankruptcy, No. 2532. Notice is hereby given that the above-named bankrupt has filed his petition praying for a discharge from all his debts in bankruptcy, and that his creditors and other persons in interest are required to enter their appearance in opposition, if any so desire, in the clerk's office of said court on or before the 19TH DAY OF OCTOBER, 1931. FRED J. EDEN, Referee in Bankruptcy. 22

IN THE SUPREME COURT OF THE DISTRICT of Columbia, holding a Bankruptcy Court. In the matter of O. Upshur Parker, trading as "Artcraft Lighting & Fixture Co." Bankrupt. In Bankruptcy, No. 2548. Notice is hereby given that the above-named bankrupt has filed his petition praying for a discharge from all his debts in bankruptcy, and that his creditors and other persons in interest are required to enter their appearance in opposition, if any so desire, in the clerk's office of said court on or before the 19TH DAY OF OCTOBER, 1931. FRED J. EDEN, Referee in Bankruptcy. 22

Lost 1

MEMBERSHIP CERTIFICATE — Congressional Country Club. Reward if returned to Dr. Boyd R. Read, 3220 Conn. ave.

WRIST WATCH — Lady's silver Bulova, black corded strap; lost between Park lane and Wash. Canoe Club Sept. 13. Reward. 920 Park Lane. West 1160.

Personals 5

CASH for pawn tickets, diamonds, jewelry, antiques, silver, gold and watches. Livingston, 601 13th st. nw.; NAtl. 5649.

Handbags—Repaired, Relined
KOHRN'S, 1748 M st. nw.; North 1210.

Clairvoyants 6

LICENSED BY DISTRICT OF COLUMBIA.

PROF. WRIGHT, MEDIUM.
Seances every Sun., Wed. and Fri., 8 p. m. Readings. Special seance every Thursday, 2 p. m. Sat. with this ad, crystal and palm, $1. 450 N. J. ave. se.; Linc. 4193.

MADAME ZARA 820 D ST. NE. Linc. 4341-J.
Cards, palm, life read., $1. Hrs., 10 to 10.

MADAM ROSIL
Gifted clairvoyant-palmist, gives advice on all affairs of life. Special reading for two weeks only, 50 cents. Hours, 9 a. m. to 10 p. m. 1234 H st. ne.

MADAM NAOMA GIFTED MEDIUM
Tells who and when you'll marry, makes up lovers' quarrels and family troubles, tells how to gain and hold a good position, overcome troubles, bad luck. Hours, 9 to 9. $2 readings, $1. 823 7th st. nw., bet. G & F.

PROFESSOR AVON
Royal Egyptian world's greatest palmist and medium. Absolutely has no equal. Tells you the object of your call without asking you a question. Gives advice on all affairs of life. Oriental Studio, 943 Pa. ave. nw.
SIDE OF FRANKLIN NATIONAL BANK.

MADAME LA BEY PALMIST MEDIUM.
Just arrived, can help and advise you in business, love, health and family affairs. If in trouble in any affair, consult her at once and be convinced. Hours, 9-9. Corner 7th and M sts. nw., over Tabb's shoe store. Entrance, 703 M st. nw.

MD. NASH
Just arrived: Gives names, dates, facts of business, love, health and family affairs; whom you will marry and when, what part of the country is luckiest for you; and what to do to be successful in life.
READINGS DAILY, $1.00.
Look for name on sign—1323 7th St. NW.

MADAME PAULINE
Clairvoyant-palmist, can be consulted on any and all affairs of life, who challenges the world to compare with her great powers and work on business, love, law, marriage, divorces, separations and family affairs. Readings, 50c. Hours, 9 to 9. Satisfaction guaranteed. 900 11th st. nw.

MADAME AVON
Palmist and clairvoyant has brought success and happiness to many. Let her help you. Guarantee to give never-failing advice on all important matters, business, domestic and love affairs. To know thyself is the greatest secret of life. Oriental Palmistry Studio, 943 Penna. ave. nw. next to Franklin Bank.

MME. DILL GIFTED LIFE READER.
Stop, look and listen! It's better to be happy than rich. Tells everything you want to know, hope, fear and ambition, time of marriage, health, business, separation, love, luck, talents; tells you your troubles and how to overcome them and win your desires; guides you to success and happiness. A special $2 reading, $1. Hours 9 to 9, daily and Sunday. 739 7th st. nw., over Scotty Tailor Shop.

25 YRS. ON 14TH ST., WASH., D. C.
29 Years' Continuous License Guarantees Her Reliability
CARLETTA Astrological Psychologist
WITHOUT A QUESTION I WILL TELL YOU THE OBJECT OF YOUR CALL, NAMES OF FRIENDS AND ENEMIES. Giving instant relief to those having trouble—domestic, law or business—ALL can find help by consulting this gifted Reader. Bring this for future success and low fee.
922 14th St OVER CLAFLIN'S OPTICAL STORE
SPECIAL CONSULTATION THIS WEEK.

FAMOUS SEER
THE MAN WHO KNOWS
Special Readings $1
This strange man sees the way and tells it all. Just what your life has been, just what it will be. Tells you when and whom you will marry; whether husband, wife, or sweetheart is true or false. Tells as to changes, travel, lost or absent friends, divorce, wills, deeds; whether it is best to buy or sell. He tells the good and the bad. A visit will convince you of his wonderful power. Something tells you this is the man. You feel the impulse to call. Do not delay. Copyright, Apr. 1931
TWO ENTRANCES: 608 12TH ST. NW. 1203 F ST. NW., 2d Floor.
HOURS, 10 A. M. TO 7 P. M.
SUNDAYS, 10 A. M. TO 3 P. M.

27 Years' Successful Practice in Washington
My Reference and Guarantee
Martha Spencer
MOST REMARKABLE READER OF HUMAN DESTINY OF THE PRESENT AGE.
It may be of vital interest to you to know the outcome of your present DISTRESS; the happiness of your future life may depend upon the right solution and proper advice. WITHOUT A QUESTION I WILL TELL YOU THE OBJECT OF YOUR CALL, NAMES OF FRIENDS, RELATIVES AND ACTUAL FACTS CONCERNING YOUR LIFE AND CIRCUMSTANCES WHICH YOU KNOW TO BE ABSOLUTELY TRUE. PERFECT SATISFACTION OR NO FEE.
924 14th St. N.W.
Cut this out for future success and reference

Spiritualists 7

J. K. SIMMONS, SPIRITUAL MEDIUM. Readings by appt.; seances Thur., 8 p. m. 1341 Newton st. nw. Col. 4342.

MARGARET MANDIS
2821 14th st. nw. Adams 3299.
Spiritual meetings Fridays, 8 p. m. Readings daily.

DR. JANE COATES
READINGS BY APPOINTMENT.
1473 MERIDIAN PL. NW. COL 8227.

Auto Painting—Plating 19

Last Call Before Rush
Body, $10 and $15; wheels, $1.25; fenders, $2.50, including trim. Duco or lacquer. 1231 20th st. nw.

Beauty Parlors 24

EUGENE PERMANENT WAVE, $5. HAIR DYEING SPECIALIST. Mme. Carroll, 1730 N. Capt. st.; Dc. 0265.

Painting, Papering, Decorating 33

CARPENTERS—Wanted at once. Apply on 2d st., between Quackenbos and Peabody sts. nw.

Help Wanted—Female 37

ANY INTELLIGENT person may earn money corresponding for newspapers; all or spare time; experience unnecessary; no canvassing; send for particulars. Heacock, 206 Dun Bldg., Buffalo, N. Y.

CLERK—Age 20-25, single, knowledge of shorthand and cashier work; preferably young lady living away from home; knowledge of French helpful but not necessary; $65 mo. and meals. Boyd's, 1333 F st.

MARCELLER—All around operator; must be A-1 Marceller; no other need apply. 1745 Conn. ave. nw.

STENOGRAPHERS, typists, bookkeepers, clerks, P. B. X. operators, &c., needed daily. Boyd's, 1333 F st. nw. (Opp. Fox.)

WOMAN—Wanted, middle-aged; good plain cook; hours, 12 to 8 daily; light housekeeping duties, including dinner for 3 adults; refs. Apply 430 Buchanan st. nw.

Help Wanted—Female 37

5 LADIES for food products route; full or part time. Apply J. R. Watkins, 5533 Illinois ave. nw., corner Georgia.

REAL SILK HOSIERY MILLS.
Fall line ready; our new plan—calling on customers by appointment; no investment for samples. Apply Room 610, 1319 F st. nw.

COOKS—GENERAL HOUSEWORKERS. EMPLOYMENT SERVICE BUREAU. DISTRICT NATL. BANK BLDG.

HOSIERY SALESLADY
Must be thoroughly experienced, capable of taking charge of stock. Must come well recommended. Apply
I. MILLER
1222 F St. NW.

Help Wanted—Male 38

ACTIVE, neat solicitor, white; report 8:30 a. m.; go out with crew on new exclusive deal; $30-$40 week easy, you'll say. B. E. Patten, 220 E st. nw.

ANY INTELLIGENT person may earn money corresponding for newspapers; all or spare time; experience unnecessary; no canvassing; send for particulars. Heacock, 206 Dun Bldg., Buffalo, N. Y.

BOOTBLACKS (2)—Wanted. Apply 3661 Georgia ave.

BOOTBLACK wanted for barber shop. Apply Paul's Barber Shop, 1304 11th st. nw.

LATHERS (2), Tuesday morning ready for work. 303 H st. nw.

MEN (8)—No need looking further for real position. If while being taught our sales work, you would like to earn about $22.50 per week, see Mr. Winterringer, Room 611, 1319 F st. nw.

MEN—Three, over 40 years, neat, energetic, for food-product route; good earnings; fine chance for advancement. Apply J. R. Watkins Co., 5533 Illinois ave. nw., corner Georgia ave.

SALESMEN—(10) $65 per week and advancement to those who qualify. See Mr. Gabbard, suite 1227 Ambassador Hotel, between 9 a. m. and 4 p. m.

OFFICE BOY—$8.00 WEEK.
SEE MR. RIDEOUT.
525 11TH ST. NW.

REAL SILK HOSIERY MILLS.
Fall line ready. Our new plan—calling on our customers by appointment; no investment for samples; start you about $30 per week. Apply Room 610, 1319 F st. nw.

YOUNG men (3), age 21 to 30, with sales experience; also 2 without sales experience to learn and assist supervisors; must be hard workers with good reference. Earnings around $30 week to start. Advanced commission basis. Call any time Monday. Mr. Sauriol, Room 237, Potomac Electric Power Company Bldg., 10th and E Sts. N.W.

SALESMEN.
We have steady work for at least five good salesmen, who can tell the truth, with convincing facts in their possession. NO WAITING FOR YOUR MONEY—quick returns—appealing to the buyer—high-class service plan of payment out of income. Easy sales and immediate returns to salesmen. Will $50.00 or $100.00 quick money interest you? If so, come in and hear our plan. A new proposition here—and going. 921 Tower Bldg., 10:30 a. m. sharp.

OIL BURNER SALESMEN—Oil-O-Matic is expanding. Exceptional sales methods now in force. Extensive newspaper and direct advertising is exploiting sensational new developments in burning oil found exclusively on Williams burners. Training enables even inexperienced men to meet prospects and furnish details of our special sales plan. This opportunity is especially attractive now when the peak oil burner season is at hand. See Mr. Forgy, Tuesday, at 1706 Connecticut avenue nw.

Situations Wanted—Female 41

COLORED COOK and general worker would like steady work; good references. Col. 5466.

COUNTRY GIRL—Colored, wishes place for general housework; full or part time. 1414 Q st. nw.

GENERAL HOUSEWORK or maid by colored girl; stay nights. Call Adams 7231.

GIRL, colored, wants position as maid or mother's helper; full or part time. Phone 1423 S st. nw. Dec. 1394-W.

GOOD country girl wishes work of any kind; will stay nights. 1256 Half st. sw.

GOVERNESS—French; finest refs.; desires position to care for one child. Write Miss V. Nanut, 1715 P st. nw., Apt. 206.

NURSE, companion or light housework; experienced, refined; good in diet cases. Box 7, Washington Post.

RELIABLE woman wishes work by the day, cleaning or laundry. Call Adams 7231 between 8-12.

WOMAN (colored), neat, good cook, waitress or mother's helper, full or part time; good reference. North 9842.

WOMAN wants place part time, morning or evening work or laundry Monday and Tuesday; refs. North 2041.

WORK by competent colored woman; part time or by the day. Phone Potomac 1216.

Situations Wanted—Male 42

COOK and butler, also chauffeur; willing to drive your car to suit your convenience; will accept place as chauffeur only if desired; many years' experience; references. R. O. Mitchell, North 2281.

HOTEL—Young New York hotel executive desires connection in Washington or vicinity; experienced and well versed in all departments; highest refs.; interviews solicited. Phone Clarendon 1180.

LAWYER
Attorney, young, three years' experience in law office, desires position of legal or quasi-legal nature or in business. Necessary salary $150 per month. Write Box 21, The Washington Post.

Business Opportunities 44

BREAKFAST-TEA ROOM, in connection with antique gallery; reasonable rent; commission paid on sales. 1741 R. I. ave.

LUNCH ROOM (small)—For sale; very cheap. 727 12th st. nw.

2 ADJOINING HOUSES, 12 rooms each; completely furnished; 2-year lease; will sacrifice for $1,200. 101 2d st. ne.; Lincoln 8555.

Automobile Loans 45A

CASH LOAN IMMEDIATELY
1929 to 1931 models; year to pay; lowest rates in city. See Mr. Barnes, 1729 14th nw.

Real Estate Loans 47

FIRST AND SECOND TRUST LOANS.
C. F. WARING.
1416 F St. NW. National 9172.

IS YOUR 1ST, 2D OR 3D TRUST DUE?
Do You Need Money?
MR. FRIEDMAN.
416 5th st. nw., Room 707. Nat'l 4519.

Private Instruction 53

MANUEL GIRON C., Spanish Teacher. Conversation, commercial and for examination. 1216 L st. nw.

FRENCH Private Lessons. Reduced rates to groups. Certificated teacher. 1450 Girard nw. Col. 8194-J.

Instruction Courses 54

DESIGNING, STYLING, SKETCHING—DRAPING, PATTERN MAKING, MILLINERY.
Under Washington's foremost instructor of fashion art—Jessica Livingstone Dickinson—who is continually training designers for leading manufacturers, custom houses and studios, also teachers for corporations, retail establishments, schools and colleges. Best known school for actual results—Day and evening.
LIVINGSTONE ACADEMY.
1333 F nw., Adams Bldg., 4th floor. Me. 2883. Branch 6.

Technical Instruction 55

PRACTICAL RADIO instruction; evening classes. Capitol Radio Eng. Inst., Inc., Riggs Bldg., 14th and Park rd.

Dogs, Cats, Pets and Supplies 56

JUST RECEIVED—Wire-hair Fox Terriers, Chows, Irish Terriers, Bostons; all pedigreed. Esquimo Spitz, Collies, Persian Kittens, Tropical and Gold Fishes, Aquariums, Singing Canaries, Mexican Double Yellow Head Parrots, Alligators, Turtles.
SCHMID'S EMPORIUM OF PETS.
712 12th St. NW.

Articles For Sale 60

DINING-ROOM SUITE — Walnut; 10 piece; never been used; reasonable. 1156 Abbey pl. ne.; Lincoln 4176-W.

Articles For Sale 60

LIVING-ROOM SET—3 piece; upholstered; Belgian linen covers; new; cost $175; will sacrifice for $45. Adams 0941.

ONE gas range; 1 heating stove; 1 kitchen cabinet; all in first class condition. 306 13th st. sw.

REFRIGERATOR—In excellent condition; Vudor porch screens, living-room furniture. North 9619.

2 GAS STEAM RADIATORS. ALSO GAS RANGE.
1103 D ST. NE. ATLANTIC 1904-W.

Business Equipment 63

TYPEWRITERS—Current models in standard and portable machines for rent; bargains in reconditioned typewriters. L. C. Smith & Corona, Inc., 1016 15th st. nw.; National 0411.

Electrical Goods 68

ELECTRIC MOTORS—3 h. p. A. C. 5 and 10 h. p. D. C.; small A. C. and D. C. motors. 1350 Quincy st. nw. Ad. 0897.

Musical Instruments 71

PLAYER-PIANO—UPRIGHT; EXCELLENT CONDITION; SACRIFICE FOR QUICK SALE. COL. 1755-W.

Radios and Supplies 72

RADIO—ATWATER KENT; MODEL 70, NEVER USED; COST, $140; SELL FOR $80. CALL NATIONAL 8793.

Wanted—To Buy 79

BOOKS bought; highest prices; all kinds; any quantity. Phone Met. 5415. Pearlman's Big Book Shop, 933 G st. nw.

FURNITURE—If you want full value for your furniture, send to D. Notes; 25 years of fair dealing. Phone Dist. 8112.

GOLD, SILVER, WATCHES, DIAMONDS and old jewelry needed for our mfg. dept.
SELINGER'S Full Cash Value Paid. 818 F STREET.

Rooms—Furnished 85

ALLISON ST. NW., 720—Two attractive 2d-floor front; modern; next bath; $9 month each; separate or together.

ARIZONA HOTEL—310 C st. nw., block off Pa. ave.; neatly furnished rooms; lobby; 3 baths on each floor; shower bath; continuous hot water; $4 week up; transients, 75c to $1.

B ST. SE., 1436—Near Lincoln Park. Nice, bright room; corner house; private home; all modern; reasonable.

BROOKLAND—Light, airy room; in private home; close bath; near Monastery. Phone Dec. 3084.

BURLINGTON HOTEL—Attrac. bed-sitting rm.; handsomely fur.; adjoining bath. Call Dec. 0500. Ext. 219, after 5 p. m.

CALIFORNIA ST. NW., 1873—Attractive single rooms, newly decorated; adjoining bath; reasonable. North 6713.

CALIFORNIA, 1875, corner 19th—Outside; 2d floor, cool, bright; no children; steam heat, auto. hot-water; next bath; $22.50.

CALVERT ST., 1912—Near Shoreham Hotel. Beautiful front room; exquisitely furnished; near bath; also single rooms; see to appreciate.

CLIFTON ST. NW., 1468—Attractive, large double room; for 1 or 2; newly decorated; plenty hot water; gentlemen; reasonable.

CLIFTON TERRACE—Apt. 502-S. Double room; for married working couple or 2 ladies; reasonable. Phone Col. 7744.

CLIFTON ST., 1460—Large or small room for one or two persons; all modern improvements; reasonabe. Adams 8525-W.

COL. RD., 1736—Apt. 102. Large, bright, attractive room; in refined home; for woman employed; privileges. Col. 8099.

COLUMBIA RD. NW., 640—Furnished room; for gentleman; in Jewish home. Phone Columbia 3356.

D ST. SE., 1107—2 rooms; light housekeeping; bath; hot water, gas; electricity; $30; no children.

DELAFIELD PL. NW., 1402 — Beautiful front room; private home; all conveniences; near restaurant.

DIFFERENT—Studio; entire top floor, room, kitchen, bath, glassed porches; cozy, quiet, unusual privacy; abundant heat and hot water; service available; $60; also delightful large, artistic room; references. 1633 Q.

DUPONT CIRCLE—Clean, cozy room; all new; next to bath; in apt. with refined couple; reasonable; men preferred. 1620 19th st.; North 1523.

DUPONT CIRCLE—1320 19th. Rooms; for gentlemen; near bath; continuous hot water; phone; reasonable.

EVARTS ST. NE., 19—Near North Capitol car line. 2 rooms, $35, or 3 rooms, $45; light housekeeping; gas, elec. free; adults. Dec. 1984-J. Call before 10 a. m. or between 5 and 8 p. m.

EYE ST. NW., 2013—Attractive room, adjoining semiprivate bath, shower; continuous hot water; also smaller room; private home; central; near 2 car lines; gentlemen.

EYE ST. NW., 1539—Front room; light, airy; continuous hot water; every convenience; reasonable.

FIRST ST. NE., 223—Room and kitchen, sleeping room; reasonable; tourists; convenient to transportation.

I ST. NW., 1117—Nicely furnished room, twin beds; also 3-room furnished apartment.

KILBOURNE NW., 1708—Bet. Kenyon and Lamont. Large, southern exposure; newly decorated; contin. hot water. Ad. 4714.

L ST. NW., 1309—Clean, comfortable sleeping rooms, $4 up weekly.

L ST. NW., 1402—Large furnished room, private bath; hot water at all times; gentlemen only.

LAMONT ST. NW., 1622 (facing 16th st.) —Attractive double room, 2d floor; 3 windows; reference. Adams 2218.

LONGFELLOW ST. NW., 416—New house; large front room, all conveniences; $25.

MASS. AVE. NW., 1412, Apt. 50—Nicely furnished room, kitchenette and bedroom.

NEAR DUPONT CIRCLE—Single outside housekeeping rm., $18 mo.; also lady to share 2d-floor front. Pot. 5132.

NEAR DUPONT CIRCLE—Handsome private home; large front room, adj. bath; inst. hot water; free phone. North 1391.

NEAR Wardman Park and Shoreham Hotels, beautiful room for gentleman, adjoining bath, all conveniences, $25. Col. 6746.

NEWARK ST., 3023—Cleveland Park. 2 rooms; for 2 refined young men; $15 and $18 month. Cleve. 4725.

N. H. AVE., 1824—Lovely front room adjoining bath; electric grill; free phone; privileges; 1, 2 or 3 persons; special rates permanents. Dec. 5814.

ONTARIO PL. NW., 1818—Front bedroom and bath; telephone in room; gentleman; garage space.

P ST. NW., 1533—Clean, bright rooms; single and double beds; location near 16th st.

PRIVATE HOME—Two elegant rooms, rent low for gentlemen; Connecticut ave. above California. North 9484.

REFINED OFFICE GIRL wishes roommate; twin beds; board if desired; near Dupont Circle; reasonable. 1919 L st. nw.

R. I. AVE. NW., 1509—Beautiful large newly decorated 2d floor front room; plenty hot water; lovely location.

SCOTT CIRCLE—1521 R. I. ave. Desirable single, also double room; adjoining bath; every convenience; well kept; transients considered.

UNIVERSITY PL. NW., 2616—Near 14th and Euclid. 2 rooms and bath; suitable for 3 or 4; meals if desired. Col. 4982-W.

V ST. NW., 38—Large front room, nicely furnished, for 1 or 2; convenient to cars or bus; private family; reasonable; settled lady preferred. Pot. 3547-J.

633 K STREET NE.—Large front room; twin beds; shower; telephone; for gentlemen.

1117 EYE ST. NW.—Nicely furnished front room; also 2-room apt., completely furnished. Apply after 5 p. m.

1147 N. H. AVE.—2 rooms, furn. or unfurn., for housekeeping, preferably couple employed; no children; also double room, twin beds; plenty hot water.

15TH ST. NW., 1404—Nice single rooms, newly decorated, $3.75 week up; large front room, twin beds; meals if desired; reasonable price.

16TH ST. NW., 1846—Room; single or twin beds; adjoining bath; continuous hot water; also small room.

16TH ST. NW., 3321—Choice of several luxuriously furnished rooms; single or en suite; garage; reasonable. Ad. 4948.

1723 19TH ST.—Near Dupont Circle. Attractive, large rooms; 2 double, 1 single; private home; gentlemen or couple; board optional. Decatur 3353.

18TH ST. NW., 418—Front rooms; newly decorated; in quiet, modern home; with two baths; priced very reasonable.

2619 14TH ST. NW. (between Euclid and Fairmont)—Large front room, adjoining bath; all conveniences; $20 monthly (or weekly).

MERRILL MANSIONS—
—1361 Fairmont st. nw., top of hill, 14th st. car; 1 or 2 rm. suites, with or without bath; furnished complete; linen and maid service optional; day, week, month; $7, $10, $12, $15 week.

CHEVY CHASE.
Beautifully furnished room with or without private bath; private home. Clev. 6370.

MEN,
CAN YOU IMAGINE
renting a newly furnished room in an 8-story, fireproof, elevator bldg., opposite the Mayflower Hotel, and with a telephone in the room and all-night service at these rates: $10 to $12 per week; $35 to $45 per month; $2 to $2.50 per day? Special rates for 2 in room on application. Club showers.
DE SALES CHAMBERS
1735 De Sales St. Decatur 4830.

Furnished or Unfurnished 87

8TH ST. NE., 624—Two or three furnished or unfurnished rooms; sink; porch; garage.

25 Years Ago Today

SEPTEMBER 22, 1906.
Ten colored men were lynched and 50 wounded in Atlanta today when riots broke out.
* * * *
Army, Navy and Marine forces today were being placed in readiness to sail for Cuba, if efforts to force peace fail.

Superintendent of Schools William E. Chancellor finished drafting a bill to pension Washington school teachers on half pay.
* * * *
Rumors were spreading through Russia that the czar had fled the country, following widespread disorders there.

Auto Dealers' Select List

This select list of resale automobiles presents the best value for the money in your favorite make of car, vouched for by the dealers represented. Watch these values and save time in your search for the right car at the right price.

BEST BUYS

BUICK 1929 Coupe. With rumble seat; very attractive in cream-yellow and black; complete in appointments and performance; easy GMAC terms $695
EMERSON & ORME.
17th and M sts. nw.

BUICK 1928 Master 4-Door Sedan. Upholstery has been protected by seat covers; all new Miller tires; original finish in excellent condition and powered by that well-known Buick Valve-in-head motor $465
KEMPTON-CADILLAC, INC.
1138 Conn. Ave. Dec. 1910.

BUICK 1927 4-pass. Coupe. This car shows exceptional care and the body finish, interior and equipment are excellent; good tires all around; thick brake lining and a smooth motor $365
EMERSON & ORME.
17th and M sts. nw.

BUICK Two-door Standard Sedan; five wire wheels; tires excellent, and finished in a beautiful green. This car is clean as a pin and one car you can be proud to own. Our price $865
KEMPTON-CADILLAC CORP.,
Open Evenings.
1138 Conn. Ave. Dec. 3430.

CADILLAC 1928 7-pass. Touring. New in appearance; long graceful green body; soft leather upholstery; good tires all around; trunk rack and every appointment for genuine comfort; an unusual value at $895
EMERSON & ORME.
17th and M sts. nw.

CHEVROLET 1929 Laudau Sedan. Overhauled and refinished. New top and really looks like new—runs the same way. $115 down and small monthly payment. This ad will buy D. C. tags for this car.
LAMBERT.
1501 14th St. at P St. NW.

ESSEX 1929 Challenger Sedan, in black with brown belt. Wheels, tires, finish and mechanical condition excellent. Carries our 30-day guarantee. This ad will buy D. C. tags for this car. A real buy at $160 down, balance in easy payments. Also Essex Challenger Coach at $135 down.
LAMBERT.
1501 14th St. at P St. NW.

ESSEX 1928 Four-door Sedan; fully equipped. We honestly believe this car to be the biggest value in the city at this low price. If this is your favorite car don't fail to see it. $130
KEMPTON-CADILLAC, INC.
1138 Conn Ave. Dec. 1910.

FORD 1931 5-passenger, 4-door Sedan. Very latest with that Frenchy body and sloping windshield; De Luxe equipment, interior sun visor, slip covers and new in every respect. This new model is only 3 months old $625
EMERSON & ORME.
17th and M sts. nw.

FORD 1931 Convertible Coupe. Here is a car that combines the roadster's airy freedom and the snug comfort of a coupe; finish in black, with green trim; de luxe equipment, wire wheels and fender wells. Car driven only 5,000 miles and is perfect buy for $550
KEMPTON-CADILLAC CORP.,
Open Evenings.
1138 Conn. Ave. Dec. 3430.

FORD 1931 Sport Coupe. A new car with De Luxe equipment; driven less than 1,000 miles; cost new about $675. Will sacrifice for $495
CALLAN MOTORS, INC.
Franklin Sales and Service.
1529 M ST. NW. North 2604.

FORD 1930 Tudor Sedan. Smart black finish; 5 steel wheels, with 5 new tires; excellent condition; just like new; can be purchased on our easy monthly payment plan, only $385
HANDLEY MOTOR CO.,
3730 Ga. ave. nw. Adams 6060.

HUPMOBILE 1929 Sedan. A clean, good running car. Equipment includes new slip covers. Carries our 30-day guarantee. A real buy at $195 cash, terms on balance. This ad will buy D. C. tags for this car.
LAMBERT.
1501 14th St. at P St. NW.

HUPMOBILE 1931 Century 8 sedan; 6 wire wheels; dual bugle horns on hood; many extras; car like new; free wheeling $995
STANLEY H. HORNER, INC.,
1015-1111 14th St. NW. National 5800.

OAKLAND 1929 sedan and Buick 1929 sedan; both in excellent condition; the owners have asked us to sell these cars, so they are offered at special prices by
PACKARD,
1700 Kalorama Rd.
"Ask the Man Who Owns One."

OAKLAND 1928 two-door sedan in cream-yellow and black trim. Chrome metal fittings. Good tires all around. Roomy interior, nicely upholstered. Smooth, powerful motor $395
EMERSON & ORME
17th and M Sts. N.W.

PACKARD 8 sedans, 1929, 1930 and 1931; all carry our 60-day, new-car warranty; terms and will trade your present car.
PACKARD USED CARS,
Kalorama Rd. at Seventeenth.
"Ask the Man Who Owns One."

PACKARD 6-40 sedan limousine for seven passengers; this car has been put in our 60-day new-car guarantee condition; it looks new and can be purchased for less than half its original cost; worth investigating.
PACKARD USED CARS,
1700 Kalorama Rd.
"Ask the Man Who Owns One."

STUDEBAKER 1930 Coupe. Looks fine. Can be bought for fraction of its original cost for quick sale at $195 cash and balance in small payments. This ad will buy D. C. tags for this car.
LAMBERT.
1501 14th St. at P St. NW.

STUTZ M-8 de luxe sedan in finest possible condition; new tires, 2 sets white linen slip covers, low mileage; a most desirable car in every respect. This and other high-grade cars on view at
PACKARD USED CARS,
1700 Kalorama Rd.
"Ask the Man Who Owns One."

Automobiles for Sale 92C

BUICKS—Exceptional values in fine resale cars; large selection in body styles. Emerson & Orme, 17th and M sts. nw.

TREW VALUES
1509-11 14th St. NW.
60 CARS TO CHOOSE FROM.
$75 to $1,045
7—TRUCKS—7
$75 to $345
TREW MOTOR CO.,
Dodge Distributors
1509 14th St. NW. Dec. 1910.

Wanted—Automotive 92L

WE BUY any make car; highest prices paid. The Auto Mart, 1318 14th st. nw.; North 8127. Open evenings and Sundays.

CASH FOR YOUR CAR
Without a doubt I pay highest prices. If your car is not paid for, will pay your undue balance, give you the difference in cash. No delays. Drive to 1729 14th st. nw.
SEE MR. BARNES

Automobiles for Sale 92C

REMOVAL SALE.
Big bargains; Fords and Chevrolets.
HILL & TIBBITTS.
301 14th st. nw.

! AUCTION PRICES !
To close out a number of used cars that have been on our floors entirely too long.
FORDS, CHEVROLETS, NASHES, CHRYSLERS, DODGES, WHIPPETS, PONTIACS, BUICKS STUDEBAKERS, ETC.
Low Terms, Too!
"Parkway"
Open Nights Ford West 0161
3040 M ST. N.W.

Apartments—Furnished 93

CHEVY CHASE CIRCLE—4 beautifully furnished, large corner rooms; $100; call between 6 and 8. 3617 Quesada st. nw.

DOWNTOWN—Near G. W.; beautifully furnished apartment 2 rooms, kitchen, bath; reasonable rent; immediate possession. 534 20th st.

"DUPONT," 1717 20th st. nw., apt. 7—Unusual bargain 2 quiet adults; homelike; attractively furnished; next garden; 4 rooms, kitchen, pantry, bath, screened porch, 8 closets, Frigidaire, good halls, maid's room, grand piano; just off Conn. ave. and R st.; references. Potomac 4472.

FRANCIS SCOTT KEY APT HOTEL—Corner 20th and F sts. nw. 1 room, kitchen and bath; completely furnished; linens, silver, Frigidaire; by day, week or month; reasonable; owner management. National 3425.

OFFICER'S family leaving city will sublet well-furnished, 5-room apt.; attractive outlook; convenient location. Phone North 7527.

16TH ST. APTS.—1 r. and 2 to 3 r., kit., b. and solarium; $50 to $100; elec. refrig.; res. mgr.; exclusive. Pot. 4242.

18TH NW., 2300—Bright, comfortable 4 rooms, kitchen, bath apt. Reduced to $68.50. Good location. Manager or janitor.

1 and 2 Rm. Apts. Foreign Atmosphere.
MAISON D'ART.
1741 R. I. ave. 1 Block Hotel Mayflower.

WE PLACE YOU FREE.
Furn. and Unfurn. Apts. and Houses.
NATIONAL RENTAL SERVICE.
1427 I St. NW. Dist. 6768.

Apartments—Unfurnished 94

CARLISLE COURTS, 14th st. at Columbia rd. (northwest corner)—Very attractive apartments; parquetry floors throughout; 3 rooms and bath to 4 rooms, bath and porch, $42 to $60. See Resident Manager.

MERIDIAN MANOR, 1424 Chapin St. NW. —Fireproof building, elevator service, incinerator, tile baths and showers; electric refrigeration on house current; 2 rooms, kitchen, furnished dinette and bath, $57.50 to $69.50; garage space at nominal rental. See Resident Manager.

THE HARROWGATE, 1833 New Hampshire ave. nw.—Large, modern building; 24-hour elevator service; telephone switchboard; electric refrigeration on house meter. 1 room and bath to 4 rooms and bath, $32.50 to $90. See Resident Manager.

THE DRESDEN, 2126 Conn. ave. nw.—Spacious apartments, large rooms, parquetry floors, 24-hour elevator service, telephone switchboard, General Electric refrigerator; 4 rooms, kitchen and bath to 8 rooms, kitchen and 3 baths. See Resident Manager.

1730 Conn. Ave. NW.
4th Floor Studio Apt.
2 rms., kitchen and bath $50.00
Frigidaire.
THE CHANCELLOR,
214 Mass. Ave. NE.
1 room and bath $32.50
3 rooms, kit. and bath $62.50
Electric Refrigeration.
THE AUGUSTA,
Cor. N. Y. and N. J. Aves.
2 rooms, kitchen and bath $40.00
3 rms., kitchen and bath $55.00
Frigidaire free. On 2 car lines.
THE VELDA,
1216 10th St. NW.
1 room, dining alcove, dressing closet $41.50
Free Frigidaire.
THE HARFORD,
1315 Clifton St. NW.
Apt. 33, 3 rooms, kitchen and bath, pantry $63.00
Large, airy rooms. Frigidaire free.
1361 IRVING ST. NW.
3 rooms, kitchen, bath and porch.
Electric Refrigeration.
WEAVER BROS REALTORS
Washington Bldg.
Dist. 9486.

MARYLAND COURTS
Maryland Ave. & 9th St. N.E.
The finest apartments in the northeast at reasonable rentals. Detached corner building with light, airy rooms, newly renovated inside and out. Delightfully located and convenient to Capitol.
UNITS OF
1 room, kit. and bath, $37.50 to $42
2 rooms, kit. and bath, $57.50 to $65
3 rooms, kit. and bath, $67.50 to $75
Frigidaire on House Current.
Resident Manager.
Apartments Furnished if Desired
H.G. Smith Co.
1418 Eye St. Nat'l 5904

Apartments—Unfurnished 94

8 ST. NW., 1707—First floor, 5 rooms, thoroughly modern, $67.50. Phone Adams 9228, evenings.

2630 ADAMS MILL RD. NW. Near 18th and Columbia rd.—Entrance to Rock Creek Park; electric refrigeration; 2 rooms, bath and screened porch to 4 rooms, bath and screened porch, $50 to $70. See Resident Manager.

KENTUCKY APARTMENTS,
233 Ky. ave. se. 3 and 4 room apts.; reasonable; janitor service. Apply Janitor.

THE BAYHEAD
724 THIRD ST. NW.
1 room, kitchen, bath apt.; Frigidaire.
SEE RESIDENT MANAGER.

DESIRABLE downtown apartments, three and four rooms and bath. Low rent. Inquire Zager & Salus, 920 New York ave.

THE EL-CASER
705 FOURTH ST. NW.
UNDER NEW MANAGEMENT.
1 and 2 room apts. Newly decorated.
RENTS LOWERED.
CALL MET. 1311.

THE FORELAND
28 Second St. N.E.
1 room, kitchen and shower bath $45.00
1111 Lamont St. N.W.
2 rooms, kitchen and bath, $45.00 and $50.
2151 California St. N.W.
5 rooms, kitchen and bath, $80.
Frigidaire on House Current.
410 Cedar St. N.W.
3 rooms, bath, $50.00.
Electric Refrigeration
Wm. H. Saunders Co., Inc.
1519 K St. N.W. District 1018

1206 10th St. N.W.
Apts. of 3 r. and b....$46.50 to $51.50
1915 Calvert St. N.W.
Apt. 21, 6 r. and b......$88.00
Apt. 42, 4 r. and b......55.00
2715 14th St. N.W.
Apt. 7, 3 r. and b......$42.50
Apts. of 5 r. and b...$60.00 and $65.00
1009 11th St. N.W.
Apts. of 1 r., k., b.....$45.00 to $52.50
425 D St. S.E.
Apts. of 3 r. and b....$42.50 to $47.50
518 H St. N.W.
Apts. of 2 r. and b......$32.50
Apts. of 4 r. and b......$45.00
Apts of 5 r. and b......$50 and $55
1410 Girard St. N.W.
Apt. 2, 6 r. and b......$55.00
1401 Neal St. N.E.
New two-family houses, 2 r., kit. and bath......$45.00
1220-1228 Holbrook St. N.E.
New desirable four-family houses 2 r., k. and bath......$40.00
Washington Loan & Trust Co.
900 F St. NW. National 3446.

Offices—Studios—For Rent 98

ALBEE BUILDING
Cor. 15th & G Sts.
Opposite the Treasury.
A WIDE variety of suites and single rooms at very moderate rentals. Some of the unusual features are: Complete 24-hour service. Vaults in every room. Lavatory with hot, cold and ice water in every room. Western Union and Postal Telegraph call service.
SHANNON & LUCHS, Inc.
Managing Agents.
1435 K St. Nat. 2345

EDMONDS BUILDING
917 15th St. N.W.
Opposite McPherson Square
The Wall Street of Washington
Several desirable suites of two, four and six rooms. Square foot rentals from $1.50 to $2.00. Complete building service.
SHANNON & LUCHS, Inc.
Managing Agents.
1435 K St. Nat. 2345

The Wilkins Building
(Himes Properties)
1512-1514 H Street N.W.
LOCATED in financial district across the street from Veterans' Bureau, near U. S. Treasury Department, White House and U. S. Chamber of Commerce, 4 blocks from new Department of Commerce Building, in which, among other branches of Government, the PATENT OFFICE will be housed.
All Rooms Are Large With High Ceilings
Rent Includes:
24-Hour Elevator Service, Heat, Light, Ice Water, Cleaning of Rooms and Hot and Cold Running Water in Every Room.
Randall H. Hagner & Co.
1321 Conn. Ave.
Phone Decatur 3600.
Nights and Holidays Call Clev. 4705.

Apartments—Unfurnished 94

A DELIGHTFUL Location
. . . high, cool and breezy. A few steps to 14th Street and Park Road shops and only 15 minutes to the Treasury.
You will find that living in this modern building with its fine service and many refinements, is like having your home in a well-managed hotel.
Now open for Fall leasing are a few choice unfurnished housekeeping suites—2 rooms, 3 rooms and larger, renting from $55 and $75—which you are cordially invited to inspect. Completely furnished suites are also available.
The Cavalier
3500 Fourteenth Street
Columbia 3600

Business Property for Rent 97

1730 CONN. AVE. N.W.
(NEAR FLORIDA AVE. AT CONN.)
Store, 18x50 feet; greatly reduced rental. Immediate possession.
WEAVER BROS., INC., REALTORS.
Washington Bldg. District 9486.

Furnished or Unfurnished 95

THE ALTON—1445 Park rd. 2 and 3 rooms, kit., dinette, bath, $60, $79.50; furnished, $73 up; front and corners breezy; free refrigeration; 24-hr. elevator; resident manager.

Homes for Rent—Furnished 99

WESLEY HEIGHTS — Attractive 8-room home; lovely garden; 1-car garage; immediate occupancy. Emerson 3294.

245 WILLOW AVE.—Takoma Park; Shep. 2325-J. Attractive bungalow; well furnished; Kelvinator; hot-water heat; lovely lawn; flowers and shrubbery; will rent reasonable to responsible party.

Homes—Rent—Unfurnished 100

CHEVY CHASE, D. C.—For rent, new detached brick, large lot, 60-foot front, 6 rooms, 1½ ba., garage, near new public school, $100; also 6 rooms, bath, frame, garage, same locality, $90; also, on Military road, new (never occupied) detached colonial brick, center hall, 6 rooms, 2 baths (2 additional rooms could be made on 3d floor), 2-car garage, large lot 60x150, Frigidaire, screens, $150; also beautiful brick, 1 bedroom, bath 1st floor, 4 bedrooms, bath 2d floor, 2-car garage, $125 month. Fulton R. Gordon, Peoples Insurance Bldg. Dis. 5231. Evenings, Clev. 4733.

NEAR Dupont Circle, 9 rooms, 2 baths, oil burner; ideal rooming house; complete apt. 3d floor; reasonable. Nor. 0271.

Suburban—For Rent 102

6 ROOMS, bath, hardwood floors, hot-water heat, electric range, fireplace, garage. Adams 3249.

Business, Investment Property 100

TRUSTEE SALE of valuable downtown commercial site; fronts over 22 ft. on 2 streets, running from one street to the next; trustees will recommend $9,500 for immediate sale. Box 12, Washington Post.

SOUTHEAST.
Four modern brick buildings, one a corner property, occupied as a store. These houses are practically new and are under a rental of $160 per month. Can be sold on very easy terms or will consider a small property, unencumbered, in trade. Price, $14,750.
JOHN F. DONOHOE & SONS.
314 Pennsylvania ave. se.
Realtors.

SMALL APARTMENT
100% RENTED
For Investment
Located on a wide avenue in a good rental section. This building has a frontage on two streets, and is convenient to downtown. There are 8 apts. of 4 and 5 rooms, rented to WHITE TENANTS. Building has recently been redecorated throughout. Price to NET 17% for equity investment above only one trust. Full information on request.
SHANNON & LUCHS, INC.
1435 K ST. NW. NAT. 2345.

Homes for Sale 110

QUINTANA PLACE
At 7th st. nw. (at Rittenhouse and 7th)—Modern, 18-ft. front homes; 27-ft. lot—Complete from paved street to Frigidaire. Make this your bargain day.
OPPORTUNITY, LIKE TIME does not delay. Agent on premises day and evening.

Semi-Detached Brick
IN CLEVELAND PARK
Just West of Conn. Ave,
$10,750
A beautiful home, desirably situated on a fine residential street, one square from the car line and all conveniences. There are six rooms, tile bath with shower, three big bedrooms and two inclosed and HEATED porches, spacious front porch, light, airy cellar, open fireplace, screens, awnings and a GARAGE. Nice lot. Splendid neighbors. We urge your early inspection. Moderate terms can be arranged.
SHANNON & LUCHS, INC.
1435 K St. NW. NAT. 2345.

A Six-Room Home
Nestled in the Shade of Towering Trees in
Wesley Heights
Garden Spot of Washington
$15,750
W. C. & A. N. Miller
1119 17th St. Decatur 0610

2913
Twenty-Eighth Street
A really desirable home in a location excelled by none in the city, built within the last few years and therefore modern in every detail of appointment. We have just reconditioned this property throughout. On the first floor is a reception hall, large living room with open fireplace, attractive dining room, bright kitchen with rubber tile flooring. Second floor—3 good bedrooms and two nicely tiled baths, ample closet space. There are awnings and screens—two-car garage.
Open for Your Inspection
National Mortgage & Investment Corp'n.
1004 Vermont Ave. National 5833.

A Big Detached All Brick Center Hall Home on 16th St. Heights—8 Rooms—2 Baths
$14,500
Absolutely a cheap home, built to order of owner. Baths are tiled, one a shower. 4 BEDROOMS, 2 fireplaces; all modern improvements, including screens; hardwood floors, breakfast room, and attic; slate roof, 2-CAR BRICK GARAGE. All in good condition. Lot, 40x140. Fruit trees, shrubbery, flowers and grape arbor.
Splendid, Roomy Detached Home Near National Cathedral
$19,500
Built on LOT 100x180; fine shade and fruit trees, goldfish pond in yard; 9 rooms (4 BEDROOMS on second and additional room on first floor), 2½ baths, OIL BURNER, 2-CAR GARAGE, side and front porches; very convenient and beautiful location. An extraordinary buy at this price.
EVENING PHONE UNTIL 9 P. M.
BOSS & PHELPS
1417 K St. Realtors Nat'l 9300

Wanted—Real Estate 118

WE CAN SELL OR RENT YOUR PROPERTY
MAIL US YOUR LISTINGS
W. C. & A. N. Miller
1119 17th St. Decatur 0610.

SCHENK BACK, WAITS CALL AS WITNESS BY STAPLES QUIZ BOARD

Former Policeman Here on Second Journey From Leavenworth.

FIVE ACCEPT PLACES TO CONDUCT HEARING

Grand Jury Report Expected Tomorrow to Accuse Others of Beating.

A second trip from Leavenworth Penitentiary has been made by Frederick A. Schenk, former Washington policeman, whose letter to Representative Blanton, of Texas, and testimony before the District grand jury precipitated the muddled situation in the Orville Staples "framing case."

Schenk was brought again to Washington to testify before the special investigative board of five attorneys appointed by the District Commissioners to sift charges that Staples had been "framed" by higher-ups in the Police Department when he was ousted after a police trial board hearing.

The special board will desire to hear Schenk's testimony at first hand because otherwise it might be difficult to get the direct testimony given before the grand jury. The Department of Justice is believed to have arranged the prisoner's second trip to the Capital. Schenk is being held at the District Jail, awaiting his call to talk before the special board.

Trial Board Is Named.

As this angle was developing in the Staples case yesterday, District Commissioners gave out the names of the five men who have been selected for the citizens trial board, which will act on any charges preferred by the attorneys after their special investigation.

The men named to this body, selected from a large number of representative citizens, are William Knowles Cooper, William H. Lewis, jr., Dr. Cloyd Heck Marvin, Dr. Charles B. Neill and Rabbi Abram Simon.

The Commissioners explained that the men were named alphabetically and would select their own chairman. Members of the board will receive a small compensation, probably $1 a week, in order to satisfy the requirements of the law.

William Knowles Cooper is former general secretary of the Washington Y. M. C. A. and is now an investment dealer with Crane, Parris & Co.

Two Educators Included.

William H. Lewis is an attorney, a member of the Citizens Advisory Council and a leader in the Federation of Civic Associations.

Dr. Cloyd Heck Marvin is president of George Washington University.

Dr. Charles P. Neill is also a educator, professor of political economy at Catholic University.

Rabbi Abram Simon is head of the Washington Hebrew Congregation and a member of the Board of Education.

"At the request of the Commissioners, the presidents of the Board of Trade, Chamber of Commerce, Merchants and Manufacturers Association, Federation of Citizens Associations and Federation of Civic Associations furnished the Commissioners with a list of somewhat over 40 names of persons of unquestioned standing in the District of Columbia and from whom the Commissioners could choose five men to sit as a Police Trial Board, should one be required to hear any cases based on the recent grand jury report," a statement issued by the Commissioners yesterday said.

Bias to be Avoided.

After going over the names carefully the five were selected, the statement declared:

"All of these gentlemen have accepted the invitation solely because of their interest in the District of Columbia and their willingness to aid in a public service. None of them is in any way associated with police affairs and all are outstanding citizens whose standing in the community and whose integrity insure a verdict which the Commissioners believe will be accepted as free from any bias," it concluded.

After several days and nights of hard work, District building stenographers yesterday completed five copies of transcripts of testimony taken before the Police Trial Board, which heard the Staples case. The special board of attorneys was furnished five copies of the transcript yesterday.

Twenty-two District employes, who worked overtime Friday night, Saturday afternoon and Sunday so that the special civilian board of five should have copies of the record of the trial of former policeman Orville Staples before the Police Trial Board will be repaid with extra leave equal to their overtime work.

Report Expected Tomorrow.

This was ordered yesterday by the District Commissioners at the same time they thanked the men and women stenographers, typists and clerks who copied the record.

No new developments are expected in the investigation of third degree practices in the Police Department before tomorrow when the grand jury returns its report on whatever indictments it may have.

Indications are that about fifteen policemen will be indicted on charges of assault in connection with brutality charges. Five were indicted previously and are awaiting trial at October term of District Supreme Court.

The District Commissioners are still awaiting the special report of J. Edgar Hoover, director of the Bureau of Investigation of the Department of Justice, concerning facts uncovered by his department in the long investigation.

Administration Blamed For Broken Promises

Frank B. Lord, newspaperman, was the principal speaker last night at a meeting of the District of Columbia Women's Democratic Educational Council, held at the Hay-Adams House, Sixteenth and H streets northwest.

In his address Mr. Lord condemned the policy of the present administration. He declared that 9% promise of national prosperity has failed to materialize. The Hawley-Smoot tariff, he said, had destroyed foreign trade.

FIVE WILL CONDUCT STAPLES HEARING

Washington citizens named as a special trial board to hear charges growing out of the Orville Staples case. They are, left to right—Rabbi Abram Simon, of the Washington Hebrew congregation, a member of the Board of Education; Dr. Cloyd Heck Marvin, president of George Washington University; Dr. Charles P. Neill, professor of political economy at Catholic University; William Knowles Cooper, investment banker and former general secretary of the Young Men's Christian Association, and William H. Lewis, colored civic association leader and member of the Citizen's Advisory Council.

DEAD HOTEL GUEST FORMER RESIDENT

Man Tentatively Identified Here as E. L. Gunnell, of East Point, Ga.

Part of the mystery which surrounds the finding of a body in the rear of the Allies Hotel, 482 Pennsylvania avenue northwest, Sunday night, was lifted yesterday when police tentatively identified the victim as E. L. Gunnell, of East Point, Ga., a former resident of this city.

This information was gained after headquarters investigators, discovering in the dead man's effects a receipt for automobile repair work by a Meridian, Miss., garage, learned that the job had been done for Gunnell and that he was missing from his home in East Point. His stepfather is W. O. MacKenzie, a deputy sheriff of Fulton County, in which East Point is located.

License plates on the automobile, found parked in front of the hotel after the guest's body was discovered below a third floor fire escape, were issued to Miss Mildred E. Felix, of Atlanta, Ga., the Associated Press learned yesterday.

Telephone and city directories of the Georgia capital listed no such name, and officials in charge of the Atlanta office building, which she gave as her address in applying for the license, declared they did not know her.

The Dobbs Tire Co., of Atlanta, likewise was unable to identify the name of E. J. Janes, under which the man registered at the Allies Hotel several hours before his death. Two cards which were found in his pockets bore the name William M. Todd, Dobbs Tire Co.

The theory that the victim was E. L. Gunnell is bolstered by the fact that the initial "G" was on his belt buckle. His body remains at the Morgue, awaiting a claimant.

Builders to Seek Ways To Speed Prosperity

Practical ways and means by which the construction industry may be utilized to lead the country out of the present economic depression and afford relief to the unemployment situation will be subjects for major consideration at the fall meeting of the governing board of the Associated General Contractors of America here September 30 and October 1, according to Edward J. Harding, managing director of the association.

The board, headed by President A. P. Greensfelder, of St. Louis, and composed of construction leaders from every section of the country, will have laid before it the reports and recommendations of its various technical committees as to what steps the industry itself may take to improve conditions by means of better financing methods, more wholesome competition, elimination of waste and in pointing out advantageous fields for the development of new construction to relieve unemployment.

Suicide Pair Wills Estate To Children

Two days before they carried out a suicide pact, Serge N. Petrenko, Bureau of Standards scientist, and his wife, Mary, a Russian translator in the Department of Agriculture, drew up their wills, it was shown yesterday when the documents were filed for probate in the District Supreme Court. At the time the wills were being devised, the couple evidently did not expect to include their young son, Vadim, in the pact, for provisions were made in the testament for him.

Petrenko's will provides that in the event his wife survived him, she should obtain all the estate. In return, her will stipulated that, if she alone were to die, all should go to her husband. Their wills then commonly set forth that if both should die, all the estate was to go to Ariadana S. Petrenko, eldest daughter, who was was requested to care for her two brothers, Eugene and Vadim, who was found dead with his parents in their home at 4812 Forty-first street northwest, on the afternoon of the seventeenth.

Col. Alexander Krynitzky, 1119 Sixteenth street northwest, a Russian compatriot with Petrenko, is named as executor of the will. Attorney Stanley D. Willis drew up the two documents, which were found in a safety deposit box at the Friendship branch of the Riggs National Bank.

Staples and Allen To Speak at Forum

Former District Policemen Assail Third Degree and Brutality.

"The Third Degree and Police Brutality" will be the subject of the opening meeting of the season on the schedule of the Washington Open Forum Saturday evening, October 4, with Orville J. Staples and Robert J. Allen, former policemen and foes of many prevailing policies in police administration, as the speakers. This was announced yesterday by the president of the forum, Linn A. E. Gale.

The hall in which the Staples-Allen and other lectures will be delivered is yet to be decided upon and will be made known in a few days.

Speakers in October, aside from the two former policemen, will be: October 11, Warren B. Strong, "What I Saw in Soviet Russia"; October 18, debate, "Will Religion Ever Disappear?" between Morris Talpalar, for the affirmative, and the Rev. Charles D. Brewington, for the negative; October 25, "Who Are the Real Insane?" John A. Savage, president of the American Equity Association. On the first of November, William R. Bullion, president of the National Association Opposed to Blue Laws, will lecture on liberalism in legislation.

CURTIS OPENS RADIO AND ELECTRIC SHOW

Televox, Thyratone Organ Among Features to Be on Display This Week.

Lauding members of the Washington Electric League as "men of vision," who are "setting an example of enterprise which others may well follow," Vice President Charles Curtis last night opened the Radio and Electric Show, which is being given by the league at the Auditorium.

In addition to the Vice President, other features of the show last night were an exhibition of televox, the electric man, and music and comedy skits by radio artists. A number of scientific curiosities, some of which are being developed commercially, were also shown at the numerous booths taken by electrical manufacturers.

The show is "the National Capital's answer to America's call for action on the part of its business men," the Vice President said. The men behind the show "are not talking of the depression, they are trying to forget it and are making every effort to prove that industry in general can do much to restore confidence and greatly improve conditions," he continued.

Among the commercial exhibits which will be on display this week is a combined radio, phonograph and machine for showing both silent and talking pictures. This is the first time this has been shown.

In addition to televox, the electrical machine which lights lamps, turns on switches and blows a horn in response to notes of a whistle, there is also a machine which sorts black balls from white ones by means of their color. The Thyratone organ, which derives musical tones from vacuum tubes and is tuned by rheostats, is also on display. One of the featured performers is Dr. John B. Taylor, from the Electrical House of Magic. Dr. Taylor shows how music may be carried on a beam of light, and makes sound visible.

Raymond Knight, the radio announcer, was master of ceremonies at the stage show last night. Other artists who performed for a crowd of about 2,000 persons were Mary McCoy, the Russian Cathedral quartet, Elsie Mae Gordon, and Walter Preston. These are all NBC performers, and much of the program, including the speech by the Vice President, was broadcast. The music was furnished by Leon Brusiloff and his orchestra.

Raid Yields Still With Rum Supply

Finding 150-Gallon Plant Here Follows Arrest of Truck Driver.

Police yesterday followed up the arrest of a truck driver, said to have been transporting 66 gallons of liquor, with a raid on his alleged source of supply, where they seized a 150-gallon active still, 46 barrels of mash, a small quantity of alleged whisky and other paraphernalia.

As a result, Joseph Cittidino, 32, is charged with illegal possession and manufacture of intoxicants. He gave 713 Massachusetts avenue northwest as his address.

Shortly after Cittidino was taken in custody near Fifth and H streets northwest, police and prohibition agents went to 1326 Twelfth street northwest, where they seized the still. The raiders said the plant was still warm, and they seized three and one-half gallons of alleged liquor which they say had just been manufactured.

Rum Raid Is Fruitless But Five Men Are Held

Although police of the Headquarters Vice Squad failed to find any intoxicants when they raided an establishment on Vermont avenue, opposite the United States Veterans' Bureau, yesterday afternoon, five men were charged with illegal possession.

The raiding party, headed by Sergt. N. O. Holmes, entered the place with a search warrant.

Those arrested were Patrick J. Ahearn, 27 years old, alleged proprietor of the place; John S. Peyton, 29 years old, of 223 B street northeast; Lester B. Simmons, 24 years old, of 1900 F street northwest; Henry W. Wood, 27 years old, of the Vermont avenue address, and Joseph Hall, colored, 27 years old, of 1109 Q street northwest.

Justice Letts Heard As Law School Opens

The Washington College of Law formally opened its thirty-sixth fall season last night with ceremonies at the institution, 2000 G street northwest. Associate Justice F. Dickinson Letts, of the District Supreme Court, was the principal speaker.

Edwin C. Dutton, president of Washington College, presided over the meeting. Mrs. Grace Hays Riley, dean, introduced Justice Letts and the other speakers. For the ensuing year, 350 are enrolled.

AMERICA IS GIVING AWAY BIRTHRIGHT, R. C. WHITE HOLDS

Labor Official, Addressing Daughters of America, Asks Stronger Alien Laws.

REELECTION OF HOOVER IS URGED AT BANQUET

Choosing of Officers and Class Initiation to Be Held Today.

America has been "giving away her birthright," Assistant Secretary of Labor Robe Carl White declared yesterday in an appeal for stronger naturalization laws, before the annual convention of the State Council of the District of Columbia, Daughters of America, at the Mayflower Hotel.

The Labor Department official outlined activities of the border patrol in redistricting alien smuggling from Mexico, and told of efforts to raise present immigration barriers. He said citizenship "is the most precious thing America has to give."

An appeal for the reelection of Herbert Hoover was made at a banquet of the organization last night by National Councilor Hattie Ven Buren, who paraded "The Sidewalks of New York," as a Hoover campaign song. A response was made by State Councilor Ethel E. Burroughs, while National Councilor Naomi Swann presided as toastmaster.

The following nominations to offices which will be filled today by election were made at yesterday's business session: State councilor, Mrs. Mabel Downing; associate State councilor, Mrs. Emma Brooks; State vice councilor, Mrs. Belle Gibson; associate State vice councilor, Mrs. Helen Luckett; State warden, Mrs. Ollie Montgomery; State conductor, Mrs. Ella Stone; State secretary, Charles H. Miller; State treasurer, Mrs. Mildred Rock, Mrs. Florence Campbell and Mrs. Grace M. Rickett; State inner sentinel, Mrs. Deborah Streitberger; State outside sentinel, Mrs. Rose Wells and Mrs. Clara Nace; trustee, Mrs. Viola Frazier; judiciary, C. O. Bohrer and Mrs. Flora Reagan.

Memorial services were held yesterday for the late past State councilors, Mrs. Grace M. Lowry and Mrs. Ella Herbert. Election of officers will be at today's business session, and class initiation and installation of officers will be tonight at the Mayflower.

Piracy Advanced As Death Theory

Authorities Think Man Found in Bay Was Slain and Robbed on Yacht.

A theory that pirates, posing as friends of the elderly man whose body was found floating in Chesapeake Bay last week by a power boat captain, killed him for his money and threw him from a seagoing yacht, was advanced by St. Marys County authorities last night.

No progress has been made in efforts to identify the dead man, whose watch bore the initials J. H. S.

In substantiation of the new theory, Harry Hoke, proprietor of a resort at Point Lookout, where the man's body was brought, said the man seemed to have been prosperous and cultured. He expressed belief that the dead man had been a member of a party aboard a pleasure yacht making its way leisurely from some point on the north Atlantic coast, possibly New York. A map of directions for navigation between New York and Florida was on the man's person and Hoke adduced from this that the death craft was en route to the southern coast of the United States.

Theft of Milk Brings One-Year Jail Term

One quart of milk will cost Benjamin Owens, Negro, one year of his freedom, Judge Gus A. Schuldt ruled in Police Court yesterday when Owens was found guilty of the theft of the quart bottle.

Joe Herins, milk wagon driver, caught the Negro taking a quart of milk from in front of a house on C street southwest. He held the man until Policeman F. C. White, of the Fourth Precinct, came along and arrested him. White testified that Owens admitted taking the milk. A long previous record cost Owens his chance of a light penalty.

Husband Asks Control Of $150,000 Estate

David F. McConnaughey, husband of Anna L. McConnaughey, who died at Rockport, Me., August 21, yesterday asked the District Supreme Court to appoint a m administrator of her estate, a search having failed to reveal a will.

Mrs. McConnaughey owned no real estate, but she had securities valued at $150,000, cash of $600 and personal effects valued at $500. Mrs. McConnaughey is also survived by a sister, Louise M. Roth.

Pierce Hall Group Plans Three Plays

One-Act Presentations to Be Staged in November; Committees Named.

The Pierce Hall Players will present three one-act plays in November, according to plans decided upon at the group's first meeting this season, at the Unitarian Church, Sixteenth and Harvard streets northwest.

One of the plays will be cast entirely from persons who have never acted before, Chairman William G. Eliot 3d, announced. The names of the plays, dates for tryouts and directors will be announced later.

Chairmen of the committees appointed to arrange the presentations are, staging, K. Hilding Beij; membership, Betty Johnson; music, Mrs. H. L. Knight; dance, Kathryn Dunkhorst; membership, Mabel Van Dyke, and costuming, Alice W. Cushman Laurence C. Staples will be in charge of the October 11 inaugural meeting.

Paroled Man Must Get Job Or Be Sent Back to Prison

Conviction as Bank Robber Apparently Dissuades Prospective Employers From Giving Him New Chance; Was Formerly U. S. Government Worker.

How would you like to face a situation like this: To have to get a job within a week or go to prison for five years? That is almost exactly the dilemma in which No. 10078 (only that isn't his real number), formerly of a Western penitentiary finds himself.

No. 10078 has served nine years of a 15-year term for bank robbery. He was paroled in May and has been diligently searching for work since. He hasn't found any. The brand of the prison bars him. The funds with which he left prison are almost exhausted and unless he finds work before his money is gone he will have to go back to prison. The parole board will not permit him to remain at large without some means of support.

No. 10078 came to Washington hoping he might find work with the Government, having served with the United States Geodetic Survey and with the Hydrographic Office in the Navy Department. But now the fact that he has been convicted of a felony bars him from Government work.

His parole forbids him from leaving the District of Columbia, since he told the Pardon Board that he thought he could get work here.

"I have been to almost a thousand places here," No. 10078 told a Post reporter, "and have had three or four offers of work, but the minute I tell them about this parole, all bets are off."

No. 10078 is far above the average in intelligence. In prison he taught classes in mathematics, navigation and nautical astronomy. He is 39 years old, but looks five years younger. He is clean cut, very presentable and an interesting conversationalist.

No. 10078 has learned a lesson. He wants no charity, no philanthropy.

He wants only to a find an employer somewhere who will give him a chance to make good,—an employer who doesn't believe that a prison sentence bars a man forever from making good in the outer world.

PLANS FOR CLOISTER AT CATHEDRAL FILED

Unit, to Cost $90,000, to Aid Unemployment Situation; Funds Are Donated.

Plans for the building of a $90,000 cloister at Washington Cathedral, on which work is intended to be started as soon as possible, were filed yesterday at the District Building.

The new unit of the growing edifice on Mount Saint Albans will be known as the east cloister and will be the first of three to be built. The other two will be on the north and west.

Cathedral officials said that although it had not been panned to proceed with work on the cloister at this time, they had decided to push the work through in order to relieve, to that extent, the unemployment problem. A contribution covering the cost of the work was given some time ago by an anonymous donor.

The east cloister will connect the Cathedral with the administration building and chapter house, which have not yet been built, and the College of Preachers, which has been completed. A direct connection will be made with the administration building and the two other buildings will connect with this latter.

The cloister will consist of two stories of vaulted passageways 100 feet in length, spaced with Gothic windows and built of limestone, opening onto a Gothic garden, the entire development to be in keeping with the design of the rest of the Cathedral. Building of the new unit will not interfere with construction of the north and south transepts of the Cathedral, which is now in progress.

Jeweler Robbed Of $1,500 in Gems

Police Hunt Man and Wife Suspected by Owner of Store.

Jewelry valued at $1,500 was stolen from a desk drawer of a jewelry store at 1417 G street northwest between Saturday and yesterday morning, according to Lee Manchell, manager of the store.

According to the police, Mr. Manchell suspects a white man and his wife who worked in the store for three days and failed to return to work yesterday. The loot consisted of six diamond rings and three ladies' watches.

Th home of Dr. Robert S. Beale, at 1318 Nineteenth street northwest, was entered through a second-story window some time last week and jewelry valued at $186 was stolen. According to the police the rear window on the second floor was jimmied for entrance. No one is suspected.

Massachusetts Avenue Liquor Raid Nets 2 Men

Two men were arrested and a quantity of alleged liquor seized last night when a headquarters squad raided an apartment at 1402 Massachusetts avenue northwest. Charges of illegal possession were lodged against Gus Marcarelli, 27, and Stanley Egnick, 35.

Alleged intoxicants confiscated on the premises included 46 pints of whisky and three bottles of rum. Inspector Thaddeus A. Bean's squad conducted the raid.

METHODIST PASTOR FACES TRIAL TODAY

Rev. William A. Shelton to Answer Woman's Charge in Alexandria.

The trial of the Rev. William A. Shelton, pastor of Mount Vernon Place Methodist Episcopal Church South, on charges of an unrevealed nature by his former secretary starts in Alexandria this morning.

The defense in the hearing, it is reported, plans to start with an offensive against the charges, which were preferred by Miss Carry A. Williams, 5322 Forty-first street northwest. It is understood that the defense plans not only a refutation of the charges, but will seek to show that the minister has been made the victim of a deliberate plot.

The prosecution, it is said, will charge that the minister has been guilty of serious moral indiscretions.

Twelve persons from Atlanta, Ga., where Dr. Shelton formerly served a church, arrived in the city yesterday afternoon to appear as witnesses for the defense. They made the trip on their own volition, it is said.

Dr. W. A. Lambeth, who Dr. Shelton succeeded as pastor at Mount Vernon, may appear as a witness, it has been reported.

A jury of twelve prominent clergymen, chosen from various points in the South, will hear the case. Bishop E. D. Mouzon, the ecclesiastical head of this conference, will preside at the trial.

Justice Adkins Is Back After Busy Vacation

District Supreme Court Justice Jesse C. Adkins returned to the bench yesterday after his summer vacation. He will sit in all branches of the court until October 6, when the fall term of court begins and all the justices resume their seats.

Justice Adkins returned to Washington last week after addressing the members of the Bar Association of the United States in annual convention at Atlantic City. He spent a good deal of his vacation at the home of his son, Archibald Adkins, of Denver, Colo., who is an engineer in the reclamation service. After that, Mr. and Mrs Adkins went to the home of their daughter, Mrs. Sidney L. Eaton, whose husband is one of the masters of the Loomis School at Windsor, Conn.

Free Lance Group To Criticize Stories

Discussion of Markets to Follow Considerations of Manuscripts.

Short-story writing and criticism of manuscripts will feature bimonthly programs of the Free Lance Club this winter, its officials announced yesterday.

The plan, proposed by Felix Schwarz, calls for consideration of a single type of story, contributed by members, at each bimonthly meeting. Discussion of markets will follow constructive criticism of manuscripts.

Election of officers and talks by members will feature the next meeting of the club October 1, at 7:45 p. m. in the Thomson Community Center. A number of addresses by literary authorities are scheduled for the season.

DISTRICT CONSIDERS 5 STREET CHANGES AT PUBLIC HEARING

Proposed Plan in Arboretum Region Ask Elimination of Minor Highways.

REALTY FIRM UNFOLDS PLAN OF DEVELOPMENT

Catholic Institutions Oppose Retaining Thoroughfares Not Cut Through.

Five changes in the highway plan of the District were considered at a public hearing yesterday by the District Commissioners. Two of the changes would prove of wide interest. One of these dealt with the area which has been purchased for use as an arboretum and the other in the territory lying between Queens Chapel road and Rhode Island avenue northeast.

Shannon & Luchs propose a development in the 200 acres between Rhode Island avenue and Queens Chapel road. They want the highway plan changed so that they can build large so-called community blocks cut by minor streets.

They propose a major east and west street with underpasses at Rhode Island avenue and New York avenue under the railroad tracks west of Bladensburg road. The area is approximately bounded by Brentwood road, Queens Chapel road and a line a little south of Rhode Island avenue.

Plan Eleminates Streets.

All streets, with one exception, within the arboretum area, between Bladensburg road and the Eastern Branch, south of the National Training School for Boys, would be done away with under the proposal advanced by Melvin C. Hazen, District surveyor.

Under Mr. Hazen's plan Oklahoma avenue would be connected with Maryland avenue along the west side of Anacostia Park and carried into Maryland to the Defense highway. The new plan would facilitate traffic into Maryland and enhance development of the arboretum acreage and was necessary for that project, it was said.

Various Catholic institutions, owning land south of Michigan avenue and east of Lincoln road, asked that all proposed intersecting streets be eliminated from the highway plan.

Want Streets Eliminated.

The streets are not now cut through, and the institutions believe that no harm will be done by eliminating the future possibility of streets which are not now a prospect of even several years in the future.

Miller Bros., a real estate firm, proposed that a change be made in the highway plan in the neighborhood of the Dalecarlia Reservoir. They are, company representatives said, planning a development south of Massachusetts avenue along the reservoir, and proposed that the contemplated streets follow the topography more closely.

Dr. Charles W. Richardson, residing at 2901 Grant road, asked the Commissioners to change the plan for the extension of Ellicott street. If the plan were followed without deviation, it was said, it would cut directly through his home.

30 Speeders Trapped By Maryland Police

The drive by Maryland State police on speeding on the Baltimore boulevard netted about 30 drivers over the week-end, and the crusade will be extended to those autoists who fail to obey the "keep to the right of the road" rules, it was said yesterday.

Washingtonians are the worst offenders on the speeding count, policemen said, and many of them were warned rather than arrested during the week-end drive. Particular attention will be paid to speeding cases until the number decreases, it was said. During the heavy traffic Sunday night on the new stretch through Elkridge six policemen were stationed on this road.

Halloween Plans Are Put in Motion

Federation Committees to Arrange Parade Are Named.

Definite plans for Washington's civic Halloween celebration were begun last night at a meeting of a committee appointed by the Federation of Citizens Associations to arrange for participation of the neighborhood organizations. W. A. Roberts is chairman of the general committee.

Work was divided and subcommittees appointed, with chairmen as follows: Joseph L. Gammell, coordination; L. S. Trundle, enlistment of associations to provide parade floats and costumed groups; Mrs. E. C. Rittue, participation of children, and W. I. Swanton, organization of parade.

The parade will occur on Pennsylvania avenue in the early evening and will be followed by street dancing and frolics in Constitution avenue.

Photographer Is Burned In Federal Building Fire

One man was injured and the loss of thousands of dollars' worth of films was narrowly averted when firemen extinguished a blaze which broke out on the sixth floor of a brick building housing a branch of the Bureau of Economics of the Department of Agriculture at 1358 B street southwest late yesterday afternoon.

Joseph C. Carter, 42, 1489 Meridian place northwest, a photographer, of the Department of Agriculture, was removed to Emergency Hospital by the Rescue Squad and treated for burns on the hand. His condition is said to be not serious. Damage was estimated at $100.

Loses $100 in Theft.

Samuel G. Allen reported to police that a sneak thief entered his filling station at 1735 Benning road yesterday morning and stole $132 contained in a box concealed behind a counter. He furnished the name of a former employe whom he suspects.

THE ONCE OVER

By H. I. PHILLIPS

TO THE DISCARDED BALL.

FAREWELL, oh, lighter ball!
Your life was tough;
You knew no life at all
Outside the rough;
You never got a break,
And felt the blame
For ev'ry pain and ache
Known to the game.

So long, oh, One-Six-Eight!
You never knew
A friend or golfing mate
Who'd root for you;
You bore each slur, each crack,
Each cold remark,
Endured the scowls so black
And oaths so dark.

You had no friends at all;
You drew no smile;
The dubs, where'er you'd fall,
Would but revile;
They'd boot you clumsily
All o'er the lot
And blame you scathingly
For scores not hot.

DOOMED were you from the start
Because, you know,
You called for skill apart
From mighty blow;
It was foretold of you
You'd get the air—
You were no answer to
A socker's prayer.

Distance is but their yen—
These golfing nuts;
Two hundred yards—and then
A dozen putts!
You called for class and style
And artist's touch,
Well knowing all the while
This was too much.

You called for feeling and
A little grace—
A supple wrist and hand,
A sense of pace;
You were no grand delight
Of duffers all—
They had to hit you right
To score at all.

Libeled and slurred were you
From coast to coast;
Only in bitter brew
Was drunk your toast;
Blamed for all golfers' woes
By mighty vote,
All the plain facts disclose
You were a "goat."

Farewell, oh, lighter sphere!
'Tis just as well;
All your existence here
Was but a hell;
This I will swear, old ball,
Above your sighs,
You were the best of all
Golf alibis!

* * * *

AND MAYBE SYMPATHY.

MR. HENRY L. DOUGHERTY, who bought a newspaper recently, has now bought a Florida hotel and a golf course. All he needs now is plenty of aspirin and shock absorbers all around.

* * * *

If we legalize the sale of beer it will give employment to millions of unemployed people, perhaps, but look at all the bootleggers that will be thrown out of work.

* * * *

Add similes: As unimportant as a "Watch Your Hat and Overcoat" sign to Mahatma Gandhi.

* * * *

Mayor Walker, as this department understands it, is coming to the United States because he has heard so much about it and has always wanted to visit it when he could spend a little time in New York.

* * * *

What the caddies are after is the lighter golf bag.

* * * *

CAN YOU REMEMBER—

Away back when the capture of those bandits who shot down babies in the streets of New York was promised within 48 hours, dead or alive?

* * * *

When Mr. Whitney bid 150 for U. S. Steel common?

* * * *

When Flo Ziegfeld announced he had produced his last Follies?

(Copyright, 1931.)

BIRTHS, DEATHS AND MARRIAGES

BIRTHS REPORTED.

Swante G. and Hedwig O. Lindholm, boy.
James and Dena Caffes, girl.
Stanley H. and Mary N. Harrison, girl.
John and Bertha Minor, boy.
Frank and Emeter Griffin, boy.

DEATHS REPORTED.

Winifred M. Kerrigan, 80 yrs., 3803 4th st. nw.
Joseph W. Williams, 79 yrs., 1338 4½ st. sw.
Daniel Holland, 78 yrs., U. S. Soldiers' Home Hospital.
Nannie L. Chamberlain, 66 yrs., 2807 Conn. ave. nw.
John Poulos, 50 yrs., 809 6th st. nw.
Paul Bassett, 49 yrs., Sibley Hospital.
Michael H. Dore, 43 yrs., Walter Reed General Hospital.
George V. Cullender, 42 yrs., U. S. Naval Hospital.
Eugene F. Bunn, 36 yrs., U. S. Veterans Hospital.
Jeanett Albert, 24 yrs., Emergency Hospital.
James E. Selluer, 6 months, 1708 Good Hope rd. se.
Infant of Ben and Bertha Leibon, 2 days, George Washington Hospital.
Julia Wellington, 81 yrs., 411 L st. se.
Richard C. Brooks, 68 yrs., found in auto in front of No. 4 Police Station.
Mary King, 45 yrs., Freedmen's Hospital.

LICENSED TO MARRY.

James T. Thompson, 25, and Florence E. Saxty, 18. The Rev. Edward Gabler.
Joseph E. Butler, 23, and Margaret E. Chappelle, 18. The Rev. S. T. Nicholas.
David P. Jones, 32, and Ethel M. Schilling, 32. The Rev. J. F. Fannon.
William M. Beveridge, 21, and Ruth E. Good, 16. The Rev. J. K. Briggs.
Aubrey E. Hughes, 22, and Pearl Annette Jones, 26. The Rev. Mark Depp.
Andrew J. McCarthy, 26, and Catherine A. Dawson, 24. The Rev. F. P. McAdams.
Robert F. Roemer, 38, Baltimore, Md., and Gretchen A. Bersner, 28. The Rev. H. E. Snyder.
Irvin D. Forman, 27, Richmond, Va., and Ruth E. Galumbeck, 21, Richmond, Va. Rabbi A. Simon.
Arthur F. Sheppard, 27, English Consul, Md., and Emma A. Sailin, 18, Brooklyn, Md. The Rev. A. F. Poore.
Thomas D. Parks, jr., 22, Baltimore, Md., and Grace C. Brandan, 19, Baltimore, Md. The Rev. A. F. Poore.
Russell L. Powell, 21, Hopewell, Va., and Lois M. Crocker, 21, Hopewell, Va. The Rev. J. E. Briggs.
Leroy L. Coombes, 48, Freeport, Ill., and Mary C. Burrus, 27, Freeport, Ill. The Rev. P. C. Gavan.
John M. Mourning, 21, Dundalk, Va., and Catherine M. Chell, 19, Dundalk, Va. Judge R. E. Mattingly.
Josh Rosek, 22, Upperville, Va., and Mozelle Ridgeway, 21, Upperville, Va. The Rev. R. L. Barnes.
Samuel Hill, 22, and Odessa R. Epps, 22. Judge R. E. Mattingly.
Eugene R. Meiley, 23, and Pauline Jefferson, 22. The Rev. L. H. Schafer.
Johnnie Randolf, 21, and Thelma Speight, 18. The Rev. O. O. Bullock.
Robert L. Lewis, 23, and Viola Robinson, 30. The Rev. E. C. Smith.
Clarence Burnett, 24, and Edna Harrison, 20. The Rev. J. H. Carroll.
Leroy Braley, 21, and Thelma Hall, 18. The Rev. J. F. Manokey.
Ernest Smith, 24, and Emaline Summerville, 18. The Rev. D. J. Rice.
Frampton Trigg, 23, and Beatrice Crafton, 23. The Rev. J. L. Lewis.
Nathaniel Cosby, 24, and Sarah Baker, 21. The Rev. W. Westray.
Charlie Henderson, 27, and Mary Fossie, 25. The Rev. W. D. Jarvis.

Licenses issued at Rockville, Md.
Clarence F. Wilkerson, 29, and Laura E. Vanderbery, 24, both of Newport News, Va.
William T. Grady, 25, and Annie McConnell, 24, both of Washington.
A. Clayton Coleman, 21, Charlottesville, Va., and Mary Louis Nay, 19, Batesville, Va.
William A. Lowry, 30, and Lucille S. Owens, 25, both of Richmond, Va.
William G. Ritter, 27, and Pauline E. Kendall, 20, both of Rockville, Md.
James D. Blanton, 21, 1407 S street northwest, and Dorothy Louise Kinz, 19, 518 H street northwest.